SIMS:Projects:ENVPLANNING:BP Wind AZ:23445692_BPMohave:sims:Layouts:BP_Wind_Sim_Layouts.indd 04/17/2012

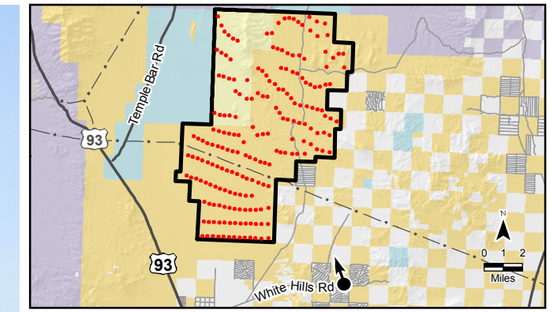

Viewpoint Location Map

Legend

- Key Observation Point
- Wind Farm Site
- Proposed Wind Turbine Layout
- Transmission Line
- U.S. Highway
- Road

Surface Management

- Bureau of Land Management
- Bureau of Reclamation
- National Park Service
- State Trust Land
- Private Land

Photograph Information

Time of photograph:	4:09 PM
Date of photograph:	04-16-10
Weather condition:	Clear
Viewing direction:	Northwest
Latitude:	35°43'53.91"N
Longitude:	114°19'58.51"W
Camera:	Canon Rebel EOS XT
Lens:	50mm
Lighting condition:	Backlit
Nearest turbine:	4.6 Miles

Photograph is intended to be viewed 18 inches from viewer's eyes when printed on 11x17 paper. The photograph below has been cropped top and bottom to show a wide angle of view with the above photograph's area shown in yellow.

Simulation of Alternative A from Key Observation Point 30 White Hills Community Center Backlit Conditions

Mohave County Wind Project
Mohave County, Arizona

April 2012

Figure D-7(b)