Key Observation Points

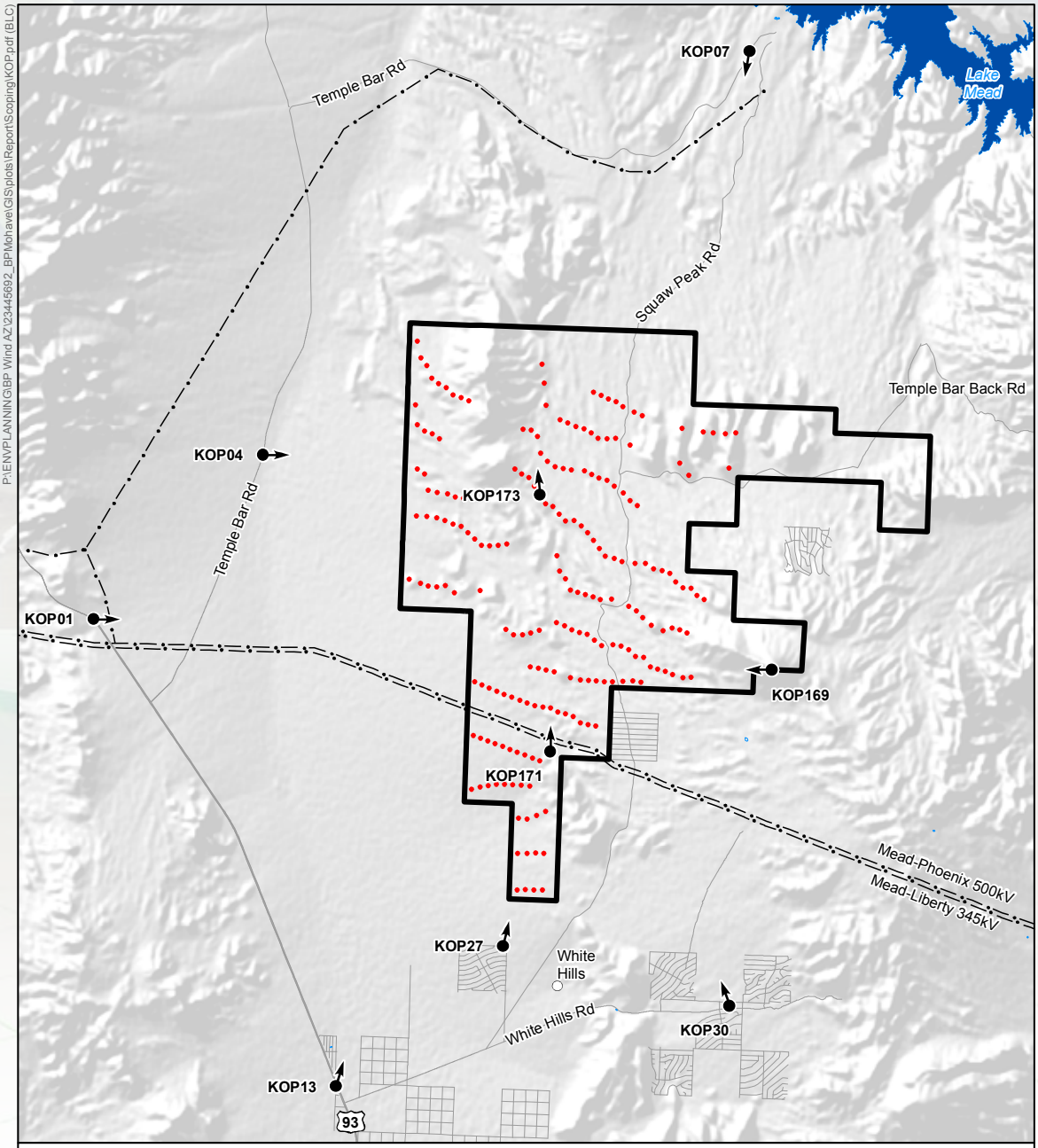

LEGEND

- Mohave County Wind Farm Project Area
- Key Observation Point
- Proposed Wind Turbine Layout
- Road
- Existing Transmission Line
- Lake

KOP Number	Name
KOP01	U.S. 93 at Householder Pass
KOP04	Temple Bar Rd
KOP07	Kiosk at Temple Basin
KOP13	Rosie's Den on U.S. 93
KOP27	Residence on Indian Peak Rd
KOP30	White Hills Community Center
KOP169	Senator Mountain
KOP171	Mata Thija
KOP173	Squaw Peak

Key Observation Point (KOP) Photo Location

Mohave County Wind Farm Project

N

0 1 2 Miles

BLM

Kingman Field Office / Arizona

NATIONAL SYSTEM OF PUBLIC LANDS