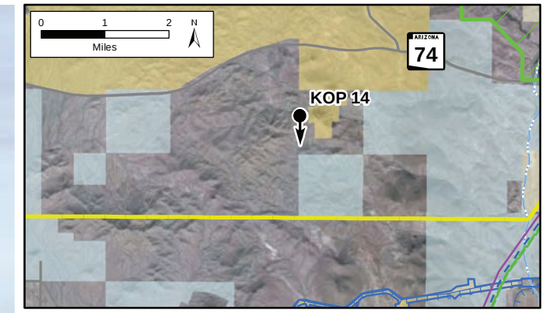

Legend

- Key Observation Point
- Alternative 3 Carefree Highway
- Existing 500kV Transmission Line
- Existing 230kV Transmission Line
- Approved High-Voltage Transmission Line
- Major Roads
- Wash or Stream
- Canal
- Central Arizona Project Canal
- Regional Park

Surface Land Management

- Bureau of Land Management
- Bureau of Reclamation
- State
- Private

Photograph Information

Time of photograph:	10:24 AM
Date of photograph:	10-4-08
Weather condition:	Cloudy
Viewing direction:	South
Latitude:	33°49'11.03"N
Longitude:	112°20'31.88"W
Camera:	Canon Rebel EOS XT
Lens:	50mm
Lighting condition:	Sidelit
Nearest tower in view:	NA

Photograph is intended to be viewed 18 inches from viewer's eyes when printed on 11x17 paper. The photograph below has been cropped top and bottom to show a wide angle of view with the above photograph's area shown in yellow.

Figure 4.14-27a
Existing Conditions
from Key Observation Point 14
Saddleback Heights property looking south

Sun Valley to Morgan 500/230kV
Transmission Line EIS Project