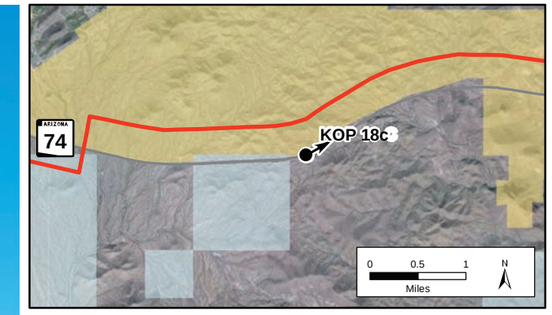

Legend

Key Observation Point

Sun Valley to Morgan Proposed Action Right-of-Way

Major Roads

Surface Land Management

Bureau of Land Management

State

Private

Photograph Information

Time of photograph:	3:34 PM
Date of photograph:	12-6-11
Weather condition:	Clear
Viewing direction:	East
Latitude:	33°49'31.84"N
Longitude:	112°22'27.88"W
Camera:	Nikon D700
Lens:	50mm
Lighting condition:	Sidelit
Nearest tower in view:	2.0 Miles

Photograph is intended to be viewed 18 inches from viewer's eyes when printed on 11x17 paper. The photograph below has been cropped top and bottom to show a wide angle of view with the above photograph's area shown in yellow.

Figure 4.14-12b
Simulation of Proposed Action
from Key Observation Point 18c
Eastbound view from SR 74 looking east

Sun Valley to Morgan 500/230kV
Transmission Line EIS Project