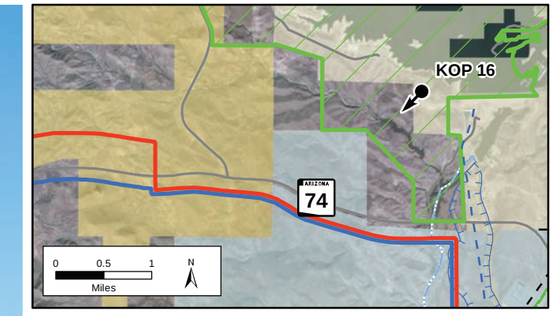

Legend

- Key Observation Point
- Sun Valley to Morgan Proposed Action Right-of-Way
- Alternative 2 South of SR 74
- Existing 500kV Transmission Line
- Existing 230kV Transmission Line
- Existing 69kV Transmission Line
- Major Roads
- Wash or Stream
- Canal
- Regional Park

Surface Land Management

- Bureau of Land Management
- Bureau of Reclamation
- State
- Private

Photograph Information

Time of photograph:	9:38 AM
Date of photograph:	10-19-11
Weather condition:	Clear
Viewing direction:	Southwest
Latitude:	33°50'51.52"N
Longitude:	112°16'49.57"W
Camera:	Nikon D700
Lens:	50mm
Lighting condition:	Sidelit
Nearest tower in view:	1.56 Miles

Photograph is intended to be viewed 18 inches from viewer's eyes when printed on 11x17 paper. The photograph below has been cropped top and bottom to show a wide angle of view with the above photograph's area shown in yellow.

Figure 4.14-20b
Simulation of Proposed Action
and Alternative 2
from Key Observation Point 16
Lake Pleasant Regional Park Campground
looking southwest

Sun Valley to Morgan 500/230kV
Transmission Line EIS Project