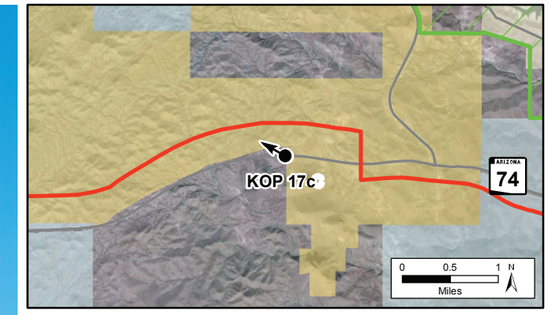

Legend

- Key Observation Point
- Sun Valley to Morgan Proposed Action Right-of-Way
- Major Roads
- Regional Park

Surface Land Management

- Bureau of Land Management
- Bureau of Reclamation
- State
- Private

Photograph Information

Time of photograph:	11:43 AM
Date of photograph:	12-6-11
Weather condition:	Clear
Viewing direction:	Northwest
Latitude:	33°50'8.86"N
Longitude:	112°20'33.68"W
Camera:	Nikon D700
Lens:	50mm
Lighting condition:	Frontlit/Sidelit
Nearest tower in view:	NA

Photograph is intended to be viewed 18 inches from viewer's eyes when printed on 11x17 paper. The photograph below has been cropped top and bottom to show a wide angle of view with the above photograph's area shown in yellow.

Figure 4.14-9a
Existing Conditions
from Key Observation Point 17c
SR 74 west of Castle Hot Springs Road
looking northwest

Sun Valley to Morgan 500/230kV
Transmission Line EIS Project