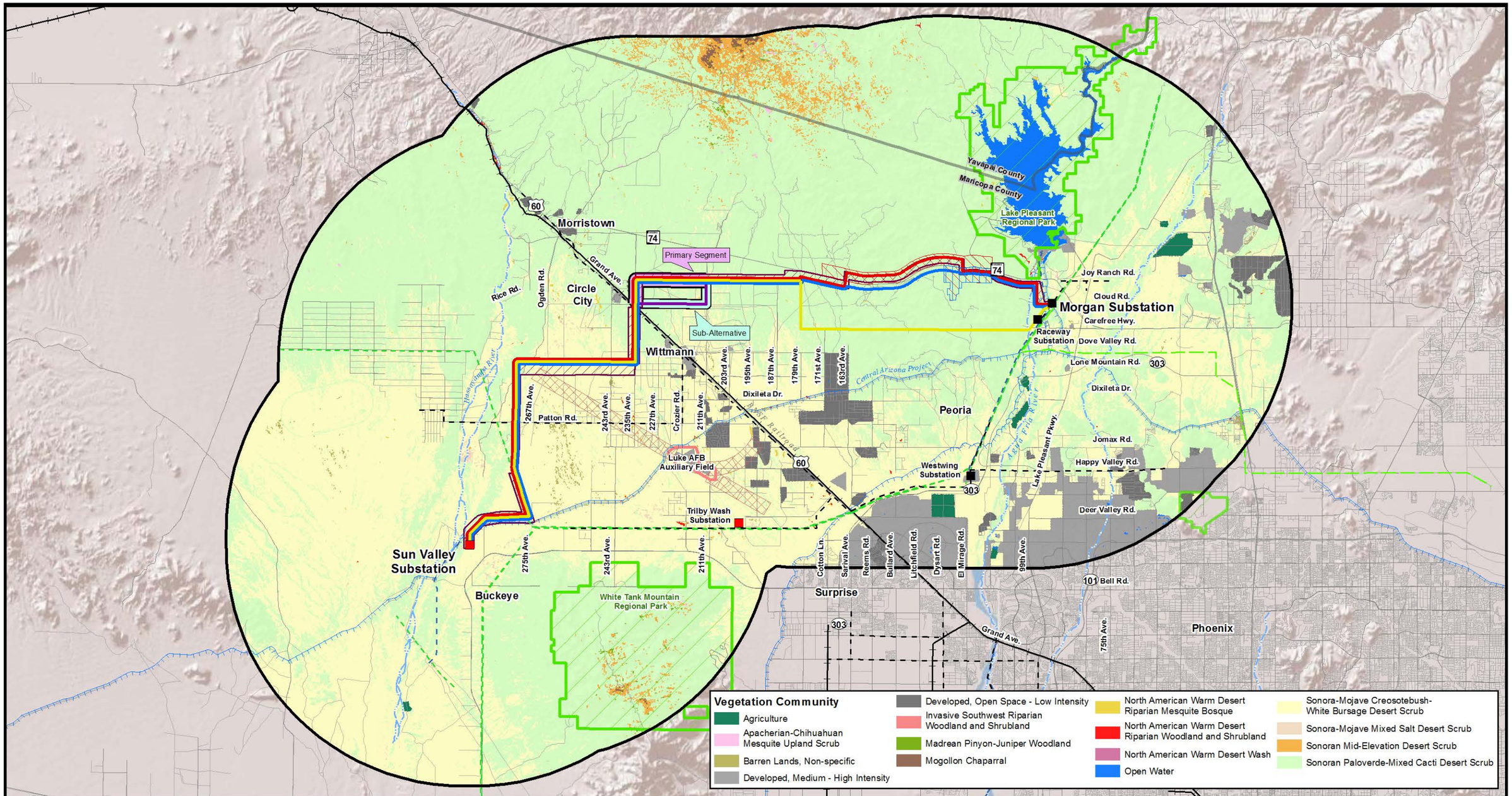

Legend

- Sun Valley to Morgan Proposed Action Right-of-Way
- Alternative 1 Proposed Action with Additional Corridor
- Alternative 2 South of SR 74
- Alternative 2 Corridor South of SR74
- Alternative 3 Carefree Highway
- Sub-alternative: State Trust Land Route Variation
- ACC Certificated Route
- Existing High-Voltage Substation
- Approved High-Voltage Substation
- Existing 500kV Transmission Line
- Existing 230kV Transmission Line
- Existing 69kV Transmission Line
- Auxiliary Field #1 Accident Potential Zone
- Luke Air Force Base (AFB) Auxiliary Field #1
- Regional Park
- Study Area

Base Map: ESRI Shaded Relief accessed at ArcGISOnline.com
Arizona State Land Department: 2007-2010
Southwest Regap: College of Natural Resources, Utah State University 2004

N

2 0 2 Miles

Figure 3.13-1
Vegetation Communities
Sun Valley to Morgan 500/230kV Transmission Line EIS Project