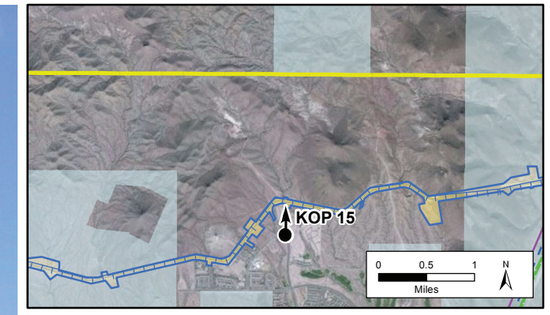

Legend

- Key Observation Point
- Alternative 3 Carefree Highway
- Existing 500kV Transmission Line
- Existing 230kV Transmission Line
- Approved High-Voltage Transmission Line
- Major Roads
- Canal
- Central Arizona Project Canal

Surface Land Management

- Bureau of Land Management
- Bureau of Reclamation
- State
- Private

Photograph Information

Time of photograph:	1:42 PM
Date of photograph:	5-26-08
Weather condition:	Partly Cloudy
Viewing direction:	North
Latitude:	33°46'20.45"N
Longitude:	112°20'25.07"W
Camera:	Canon Rebel EOS XT
Lens:	50mm
Lighting condition:	Sidelit
Nearest tower in view:	NA

Photograph is intended to be viewed 18 inches from viewer's eyes when printed on 11x17 paper. The photograph below has been cropped top and bottom to show a wide angle of view with the above photograph's area shown in yellow.

Figure 4.14-28a
Existing Conditions
from Key Observation Point 15
Vistancia property south of CAP looking north

Sun Valley to Morgan 500/230kV
Transmission Line EIS Project