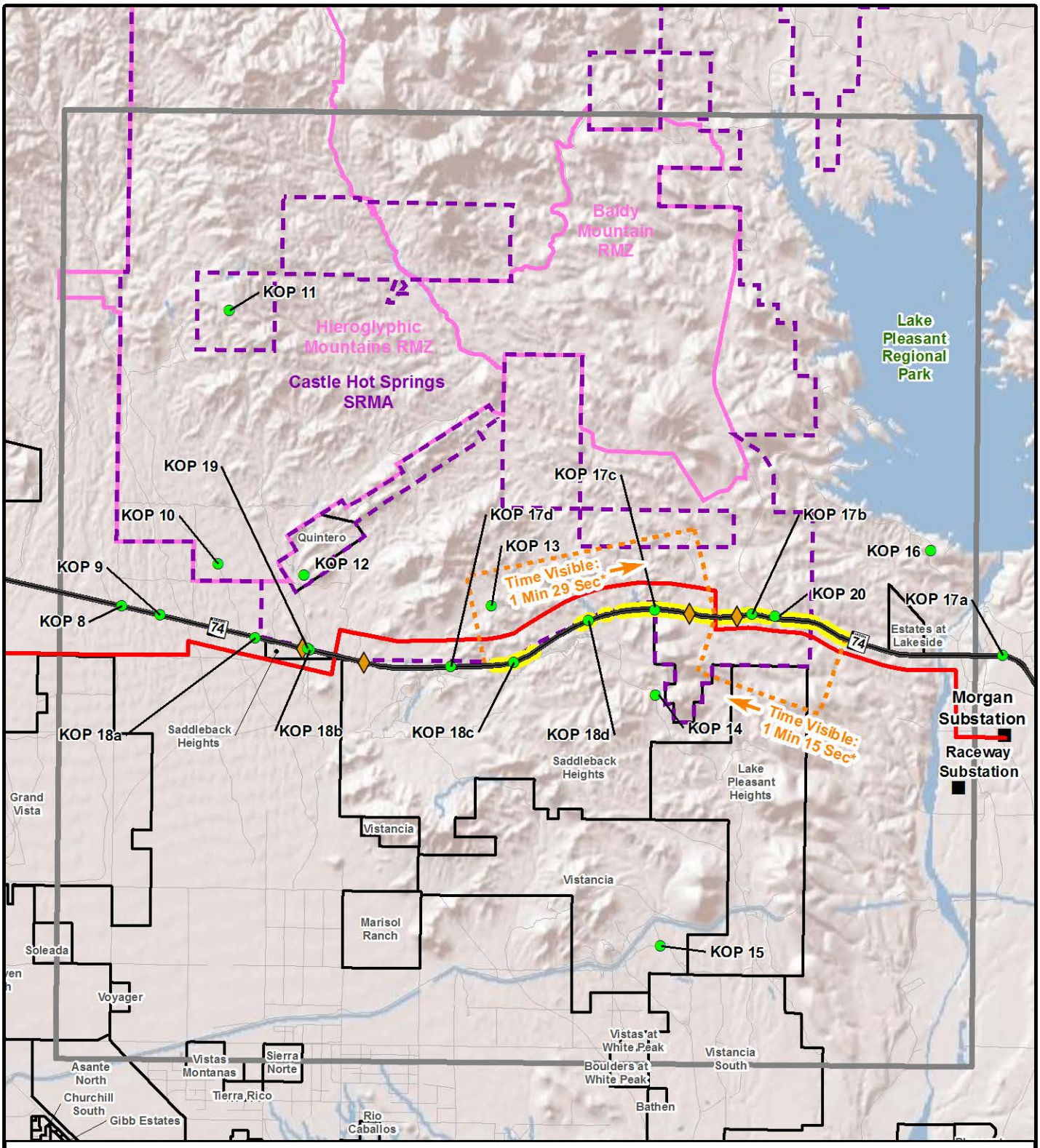

Base Map: ESRI Shaded Relief accessed at ArcGISOnline.com
BLM 2011

Legend

- KOPs
- Sun Valley to Morgan Proposed Action Right-of-Way
- Existing High-Voltage Substation
- Visual Resources Focus Area
- SRMA
- RMZ
- Existing and Future Development Areas
- Easternmost Crossing Visible along SR 74
- Point of Visual Dominance

N

1.5 0.75 0 1.5 Miles

* represents the sum of time visible segments

Figure 4.14-8
Easternmost Crossing Viewshed
Visual Resources Focus Area
Sun Valley to Morgan 500/230kV - Transmission Line EIS Project