AZ Wind Right-of-Way Applications

DRAFT

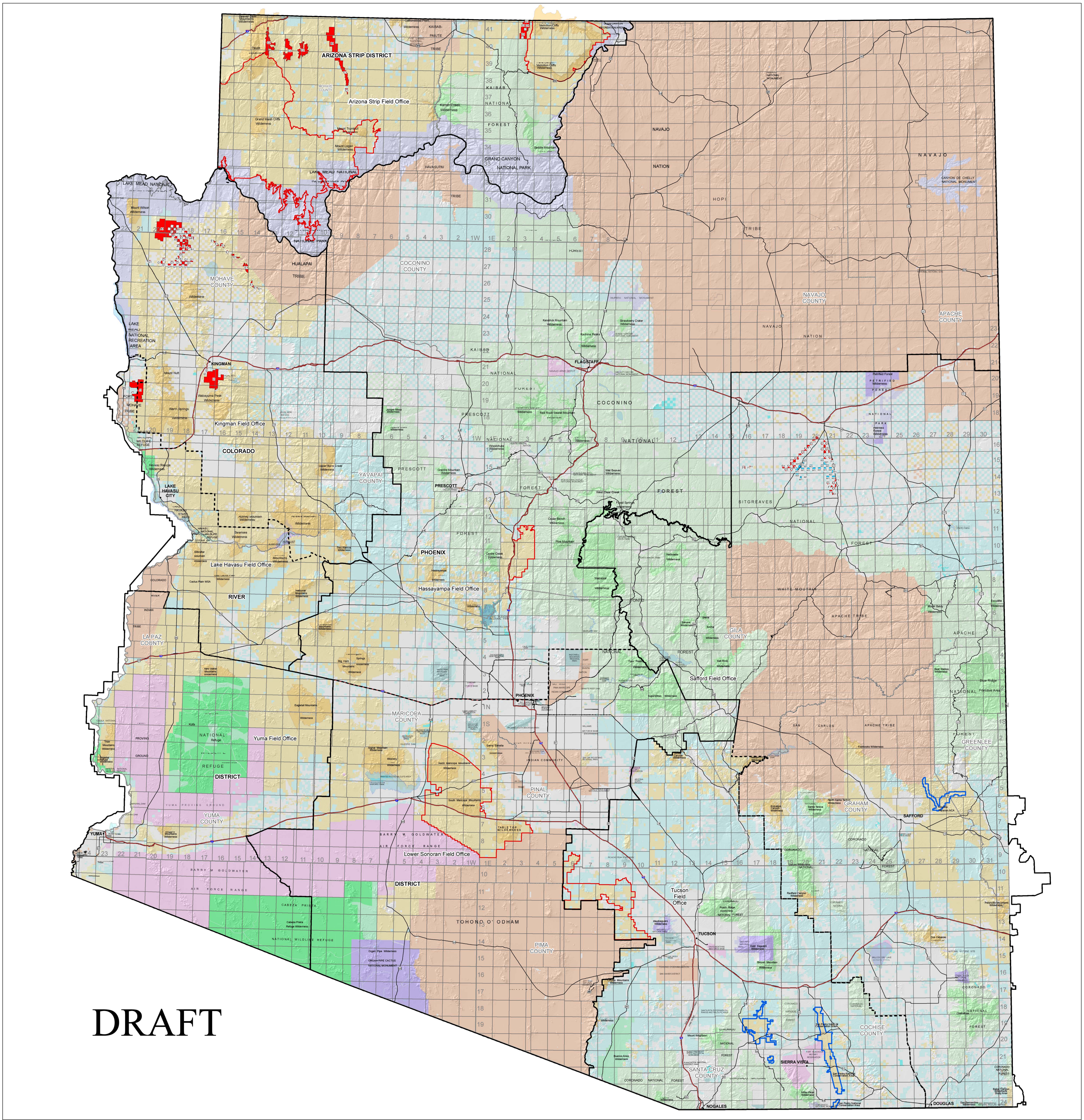

DRAFT

Legend

- Wind Project Authorized
- Wind Project Pending
- Bureau of Land Management (BLM)
- BLM Wilderness Area
- National Forest Lands (USFS)
- Forest Service Wilderness Area
- National Park Service (NPS)
- USFW Service, National Wildlife Refuges
- USFW Service Wilderness Area
- Indian Lands or Reservations
- Bureau of Reclamation (BOR)
- Military Reservations/Corps of Engineers
- Private Lands
- State Lands
- State Wildlife Area
- City, State, County Parks
- County Lands
- BLM National Monument
- BLM Field Office Boundary
- BLM District Boundary
- County Boundary

CaseFile	Applicant	GIS Acres	ID	Status
AZA32315	BP Alternative Energy - Orion Energy LLC	42760.00	A1	Pending
AZA33926	Gamesa Energy USA LLC	17027.00	B1	Pending
AZA34205	Foresight Wind	6878.00	C1	Pending
AZA34241	Foresight Wind	26123.00	C2	Pending
AZA34454	Mustang Wind LLC	17843.00	D1	Pending
AZA34524	Music Mountain Wind Power LLC	5923.00	E1	Pending
AZA34742	Horizon Wind Energy LLC	18895.00	F1	Pending
AZA34755	Solar Arizona LLC	8966.00	G1	Pending
AZA33259	Iberdrola Renewables	13578.00	H1	Authorized
AZA33547	Wind Matrix	18753.00	I1	Pending
AZA33587	Wind Matrix	1733.00	I2	Pending
AZA34965	Oak Creek Energy System Inc.	16258.00	J1	Pending
	TOTAL	194737.00		

United States Department of the Interior
Bureau of Land Management
Arizona State Office

Map created on July 13, 2009

Projection: Universal Transverse Mercator, Zone 12 North, North American Datum 1983

N W E S

Scale = 1:650,000

0 25 50 75 100 Miles

0 25 50 75 100 KM

The Bureau of Land Management (BLM) makes no representations or warranties regarding the accuracy or completeness of this map. This map does not address encroachments or quesitons of location, boundary, and area, which an accurate survey may disclose. This map is intended and is to be used as an illustration only. The map is merely representational, it and the data from which it was derived are not binding on the BLM and may be revised at any time in the future. The BLM shall lnot be liable under any circumstatnces for any for any direct, indirect, special, incidental, or consequential damages with respect to any claim by any user or any third party on account of or arising from the use of this map or the data from which it was derived.