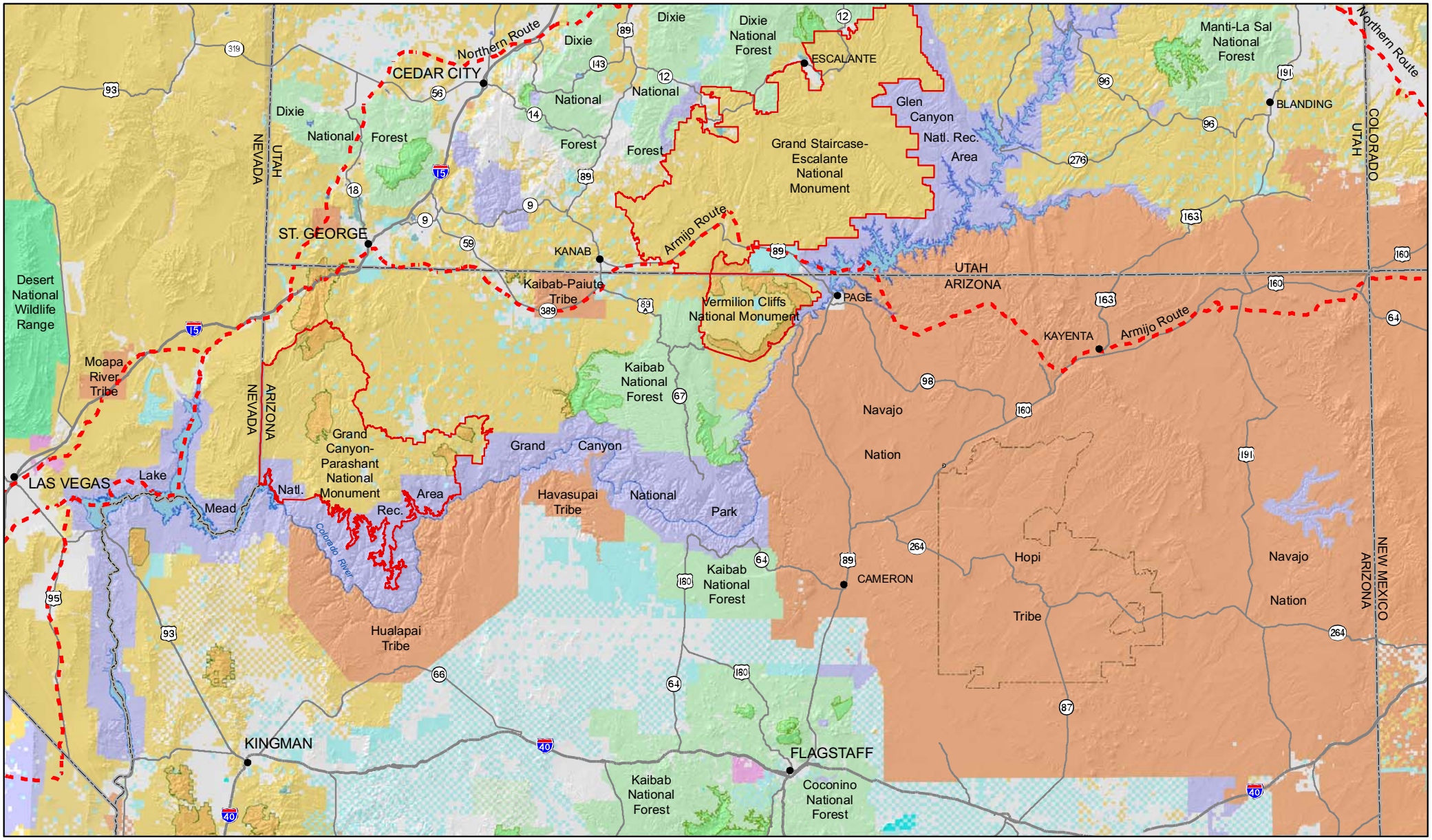

OLD SPANISH NATIONAL HISTORIC TRAIL

- Old Spanish Trail
- Bureau of Land Management (BLM)
- BLM Wilderness
- State Lands
- Private Lands
- National Forest
- Forest Service Wilderness
- National Park
- Indian Reservation
- National Wildlife Refuge
- State Wildlife Area
- BLM National Monument

N

0 25 50 75 100 Miles

0 100 KM
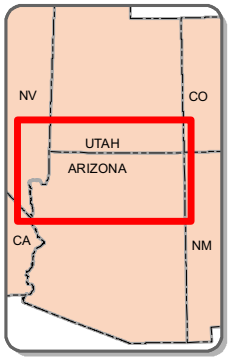
No warranty is made by the Bureau of Land Management for the use of the data for purposes not intended by the BLM.