UNITED STATES
DEPARTMENT OF THE INTERIOR
GEOLOGICAL SURVEY

TANACROSS

ALASKA
TOPOGRAPHIC SERIES

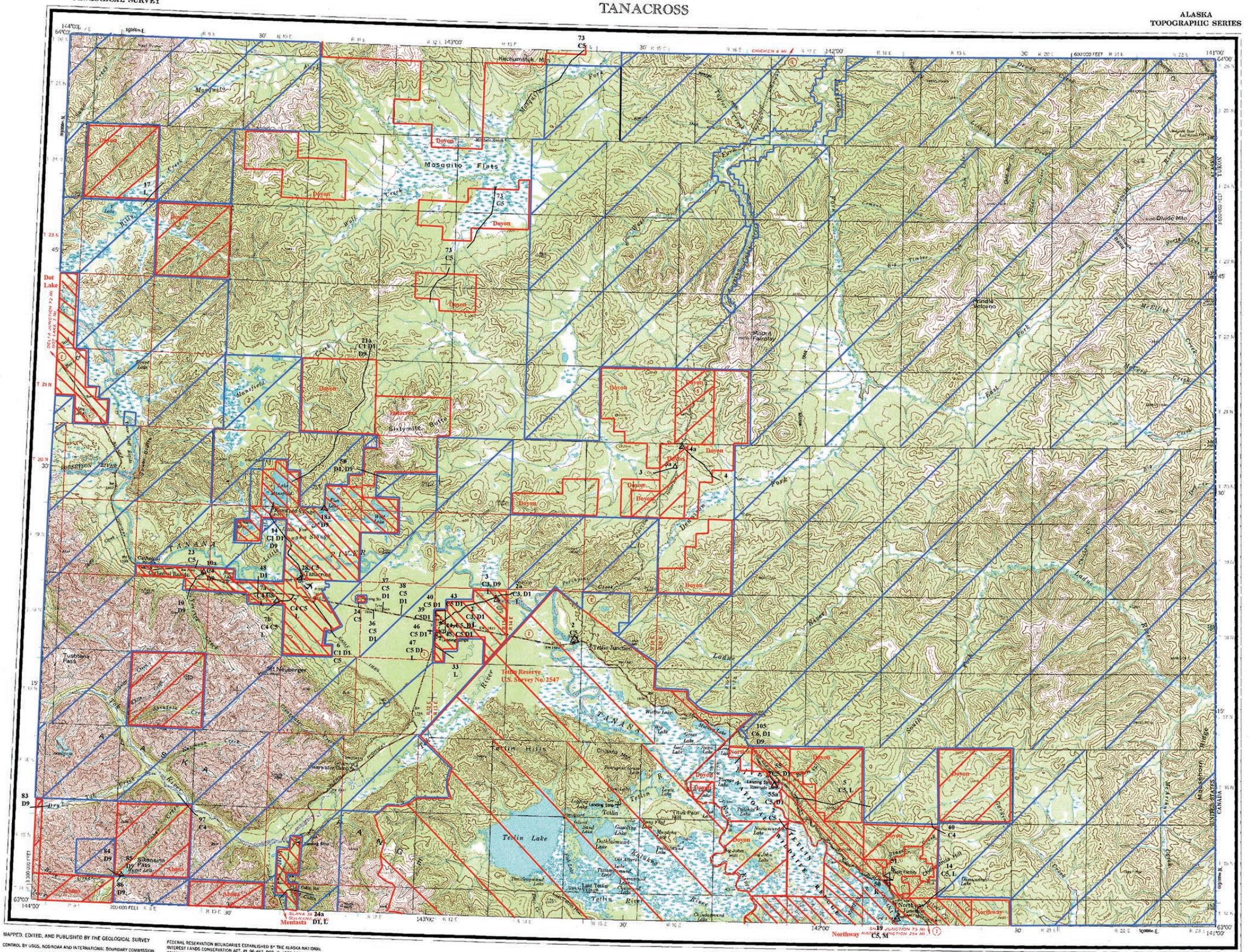

MAPPED, EDITED, AND PUBLISHED BY THE GEOLOGICAL SURVEY

CONTROL BY USGS, NOS/NOAA AND INTERNATIONAL BOUNDARY COMMISSION

COMPILED IN 1954 FROM U. S. GEOLOGICAL SURVEY 1:63,360-SCALE MAPS, SURVEYED 1948-1956. MAP NOT FIELD CHECKED

PROJECTION AND 10,000-METER GRID TICKS SHOWN IN BLUE, UNIVERSAL TRANSVERSE MERCATOR, ZONE 7
100,000-FOOT GRID TICKS BASED ON ALASKA COORDINATE SYSTEM, ZONE 2
1927 NORTH AMERICAN DATUM. TO PLACE ON THE PREDICTED NORTH AMERICAN DATUM 1983 MOVE THE PROJECTION LINES 42 METERS NORTH AND 111 METERS EAST

GRAY LAND LINES REPRESENT UNSURVEYED AND UNMARKED LOCATIONS PREDETERMINED BY THE BUREAU OF LAND MANAGEMENT
FOLIOS CR-1, CR-2, AND CR-3, COPPER RIVER MERIDIAN

SWAMPS, AS POINTRAYED, INDICATE ONLY THE WETTER AREAS, USUALLY OF LOW RELIEF, AS INTERPRETED FROM AERIAL PHOTOGRAPHS

FEDERAL RESERVATION BOUNDARIES ESTABLISHED BY THE ALASKA NATIONAL INTEREST LANDS CONSERVATION ACT, PL 96-487, DEC. 2, 1980 ARE SHOWN AS COMPILED BY THE ADMINISTERING AGENCIES

THERE MAY BE PRIVATE INHOLDINGS WITHIN THE BOUNDARIES OF THE NATIONAL OR STATE RESERVATIONS SHOWN ON THIS MAP

Conveyed to the Village

Conveyed to the Region

Prioritized for Conveyance to Village or Region

Conveyed to the State of Alaska

—— ANCSA 17(b) Easement Proposed

SCALE 1:250000

2 0 5 10 15 20 25 MILES

5 0 5 10 15 20 25 KILOMETERS

CONTOUR INTERVAL 200 FEET
DOTTED LINES REPRESENT 100 FOOT CONTOURS
NATIONAL GEODETIC VERTICAL DATUM OF 1929

1987 MAGNETIC DELINATION AT SOUTH EDGE OF SHEET VARIES FROM 29°00' TO 30°00' EAST

FOR SALE BY U. S. GEOLOGICAL SURVEY
FAIRBANKS, ALASKA 99701, DENVER, COLORADO 80225, OR RESTON, VIRGINIA 22092
A FOLDER DESCRIBING TOPOGRAPHIC MAPS AND SYMBOLS IS AVAILABLE ON REQUEST

LOCATION INDEX

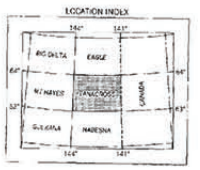

ROAD CLASSIFICATION

MEDIUM-DUTY ..... LIGHT-DUTY .....

UNIMPROVED DIRT - - - - - - - -

STATE ROUTE

TANACROSS, ALASKA
63141-A1-TF-250
1956
LIMITED REVISION 1981