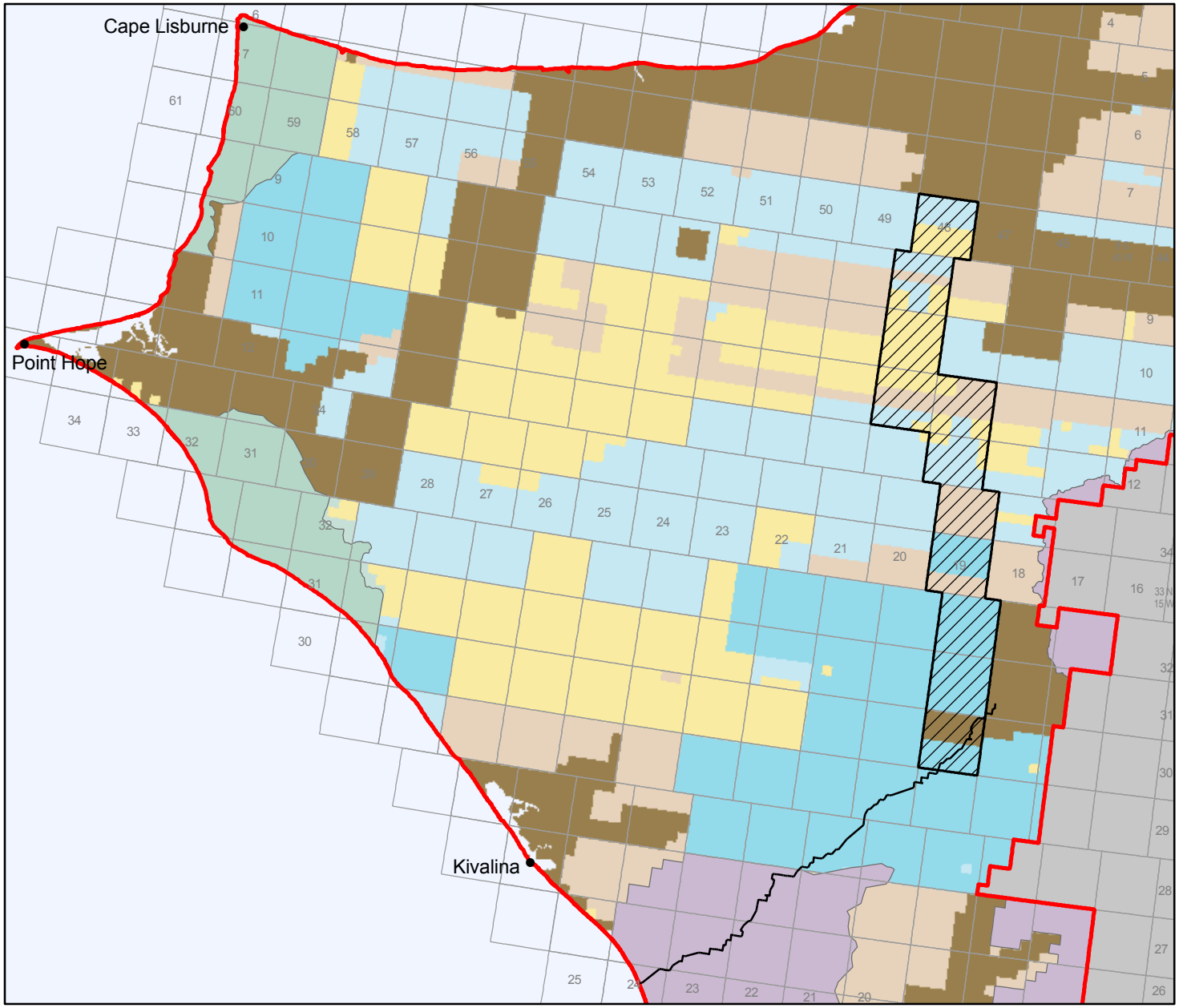

Map 2-19 Proposed Transportation Corridor - Alternative B

Arctic Slope Regional Corporation Proposed Transportation Corridor

Red Dog Mine Road

Planning Area

Generalized Land Status

Bureau of Land Management

Fish and Wildlife Service

National Park Service

Native Patent or IC

Native Selected

State Patent or TA

State Selected

Kobuk-Seward Peninsula Draft RMP
Bureau of Land Management - Alaska

0 12 24 Miles

Projection: Albers Conic Equal Area referencing NAD83

Source: Arctic Slope Regional Corporation

The information displayed on this map should be used for graphic display only. For official land status information, please refer to Cadastral Survey Plats, Master Title Plats, and case files.