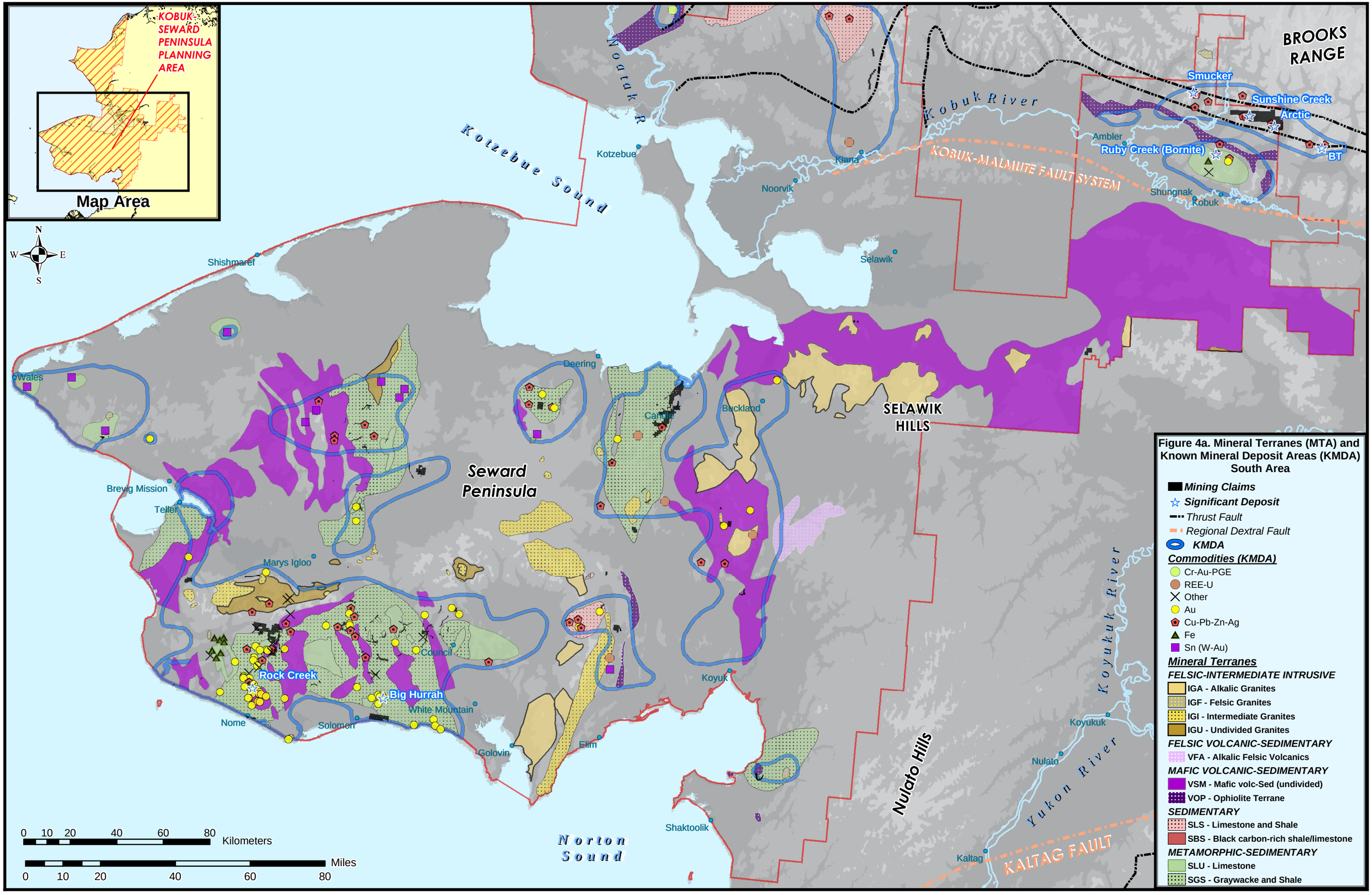

Figure 4a. Mineral Terranes (MTA) and Known Mineral Deposit Areas (KMDA) South Area