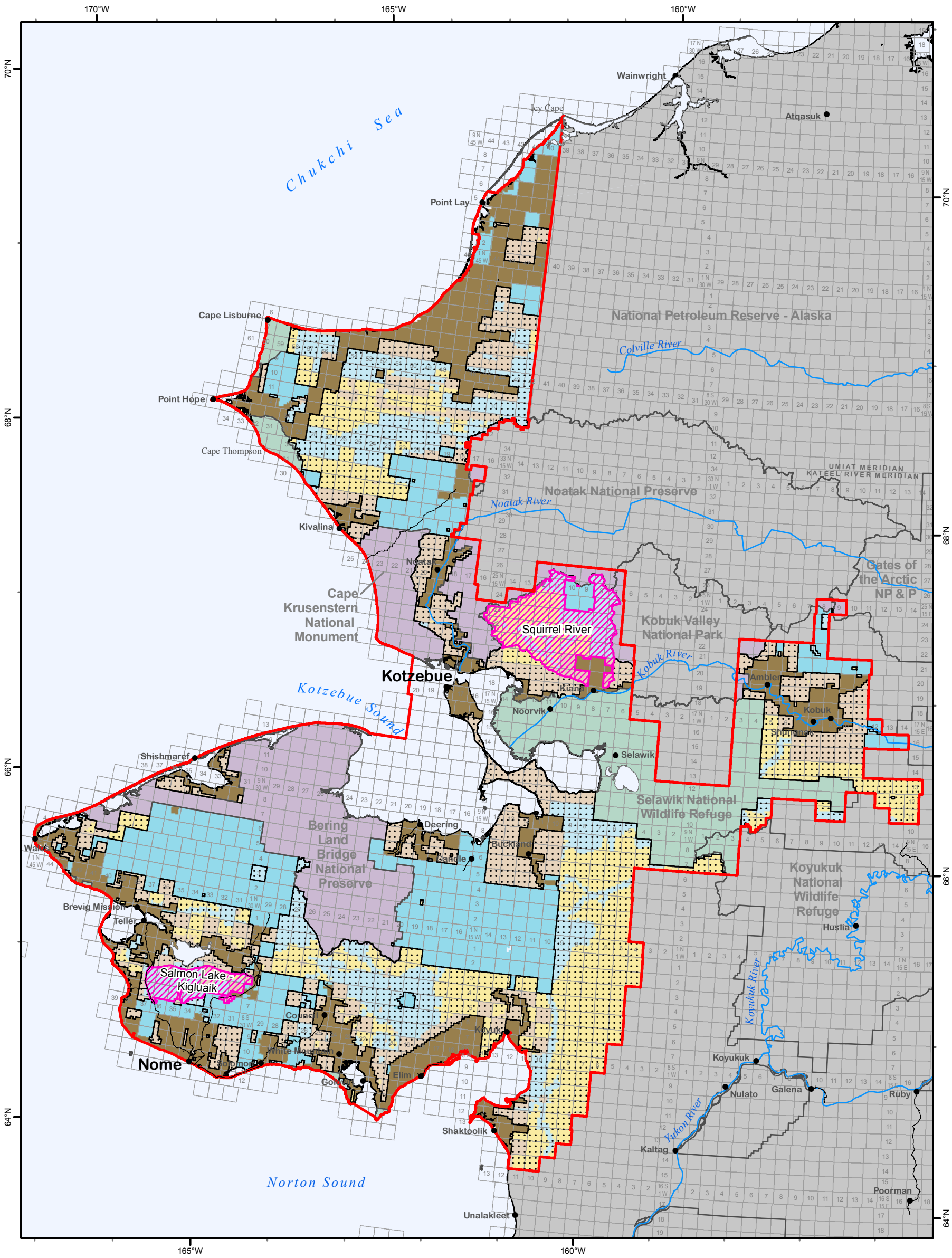

Special Recreation Management Areas

- Special Recreation Management Area
- Extensive Recreation Management Unit

Generalized Land Status

- Bureau of Land Management
- Fish and Wildlife Service
- National Park Service
- Native Patent or IC
- Native Selected
- State Patent or TA
- State Selected

- Road
- KSP RMP Planning Area

Kobuk-Seward Peninsula Draft RMP
Bureau of Land Management - Alaska

0 6 12 18 24 48 Miles

Projection: Albers Conic Equal Area referencing NAD83

Source: USDOI - BLM, 2005

The information displayed on this map should be used for graphic display only. For official land status information, refer to Cadastral Survey Plats, Master Title Plats, and case files.

Map 2-15 Proposed Special Recreation Management Areas Alternative D