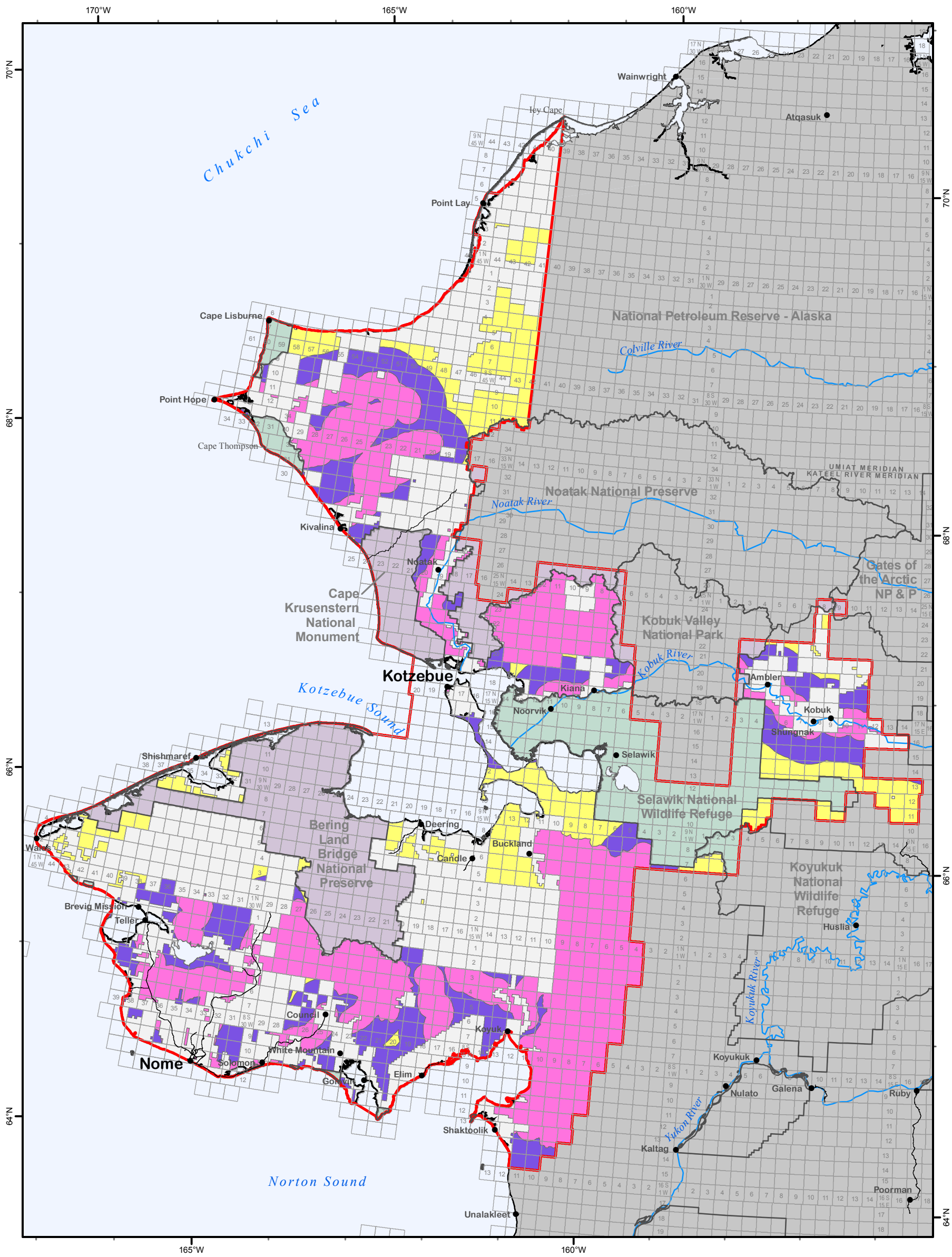

Visual Resource Management Classes and Acreage Within KSP RMP Planning Area

- Class II - 7,058,000 ac.
- Class III - 3,178,000 ac.
- Class IV - 2,897,000 ac.

Generalized Land Status

- National Park, Preserve, or Monument
- Wildlife Refuge
- State, Native, or Private Land

- Road
- KSP RMP Planning Area

Kobuk-Seward Peninsula Draft RMP
Bureau of Land Management - Alaska

0 6 12 18 24 48 Miles

Projection: Albers Conic Equal Area referencing NAD83

Source: USDOI-BLM, 2004

The information displayed on this map should be used for graphic display only. For official land status information, refer to Cadastral Survey Plats, Master Title Plats, and case files.

Map 2-2 **Visual Resource Management Alternative C**