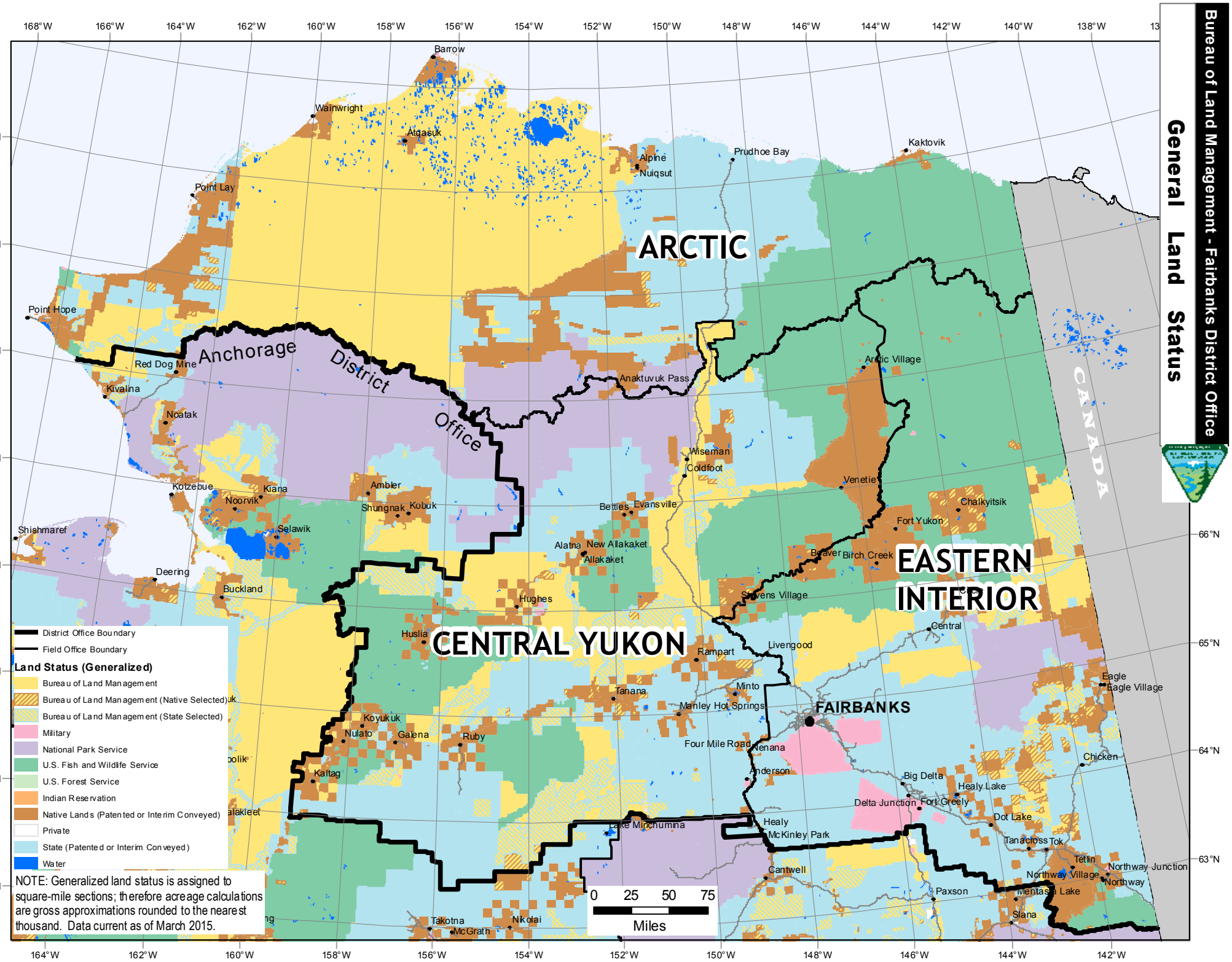
Bureau of Land Management - Fairbanks District Office
General Land Status
ARCTIC
EASTERN INTERIOR
CENTRAL YUKON
Anchorage District Office
CANADA
FAIRBANKS
Barrow
Wainwright
Atqasuk
Point Lay
Point Hope
Alpine
Nuiqsut
Prudhoe Bay
Kaktovik
Red Dog Mine
Kivalina
Noatak
Kotzebue
Kiana
Noorvik
Selawik
Shishmaref
Deering
Buckland
Ambler
Shungnak
Kobuk
Anaktuvuk Pass
Arctic Village
Wiseman
Coldfoot
Bettles
Evansville
Venetie
Chalkyitsik
Fort Yukon
Alatna
New Allakaket
Allakaket
Beaver
Birch Creek
Stevens Village
Hughes
Huslia
Central
Livengood
Rampart
Tanana
Minto
Manley Hot Springs
Koyukuk
Nulato
Galena
Ruby
Kaltag
Four Mile Road
Nenana
Anderson
Big Delta
Healy Lake
Delta Junction
Fort Greely
Dot Lake
Healy
McKinley Park
Lake Minchumina
Tanacross
Tok
Tetlin
Northway Village
Northway Junction
Northway
Mentasta Lake
Slana
Cantwell
Paxson
Takotna
McGrath
Nikolai
Eagle
Eagle Village
Chicken
0 25 50 75
Miles
District Office Boundary
Field Office Boundary
Land Status (Generalized)
Bureau of Land Management
Bureau of Land Management (Native Selected)
Bureau of Land Management (State Selected)
Military
National Park Service
U.S. Fish and Wildlife Service
U.S. Forest Service
Indian Reservation
Native Lands (Patented or Interim Conveyed)
Private
State (Patented or Interim Conveyed)
Water
NOTE: Generalized land status is assigned to square-mile sections; therefore acreage calculations are gross approximations rounded to the nearest thousand. Data current as of March 2015.