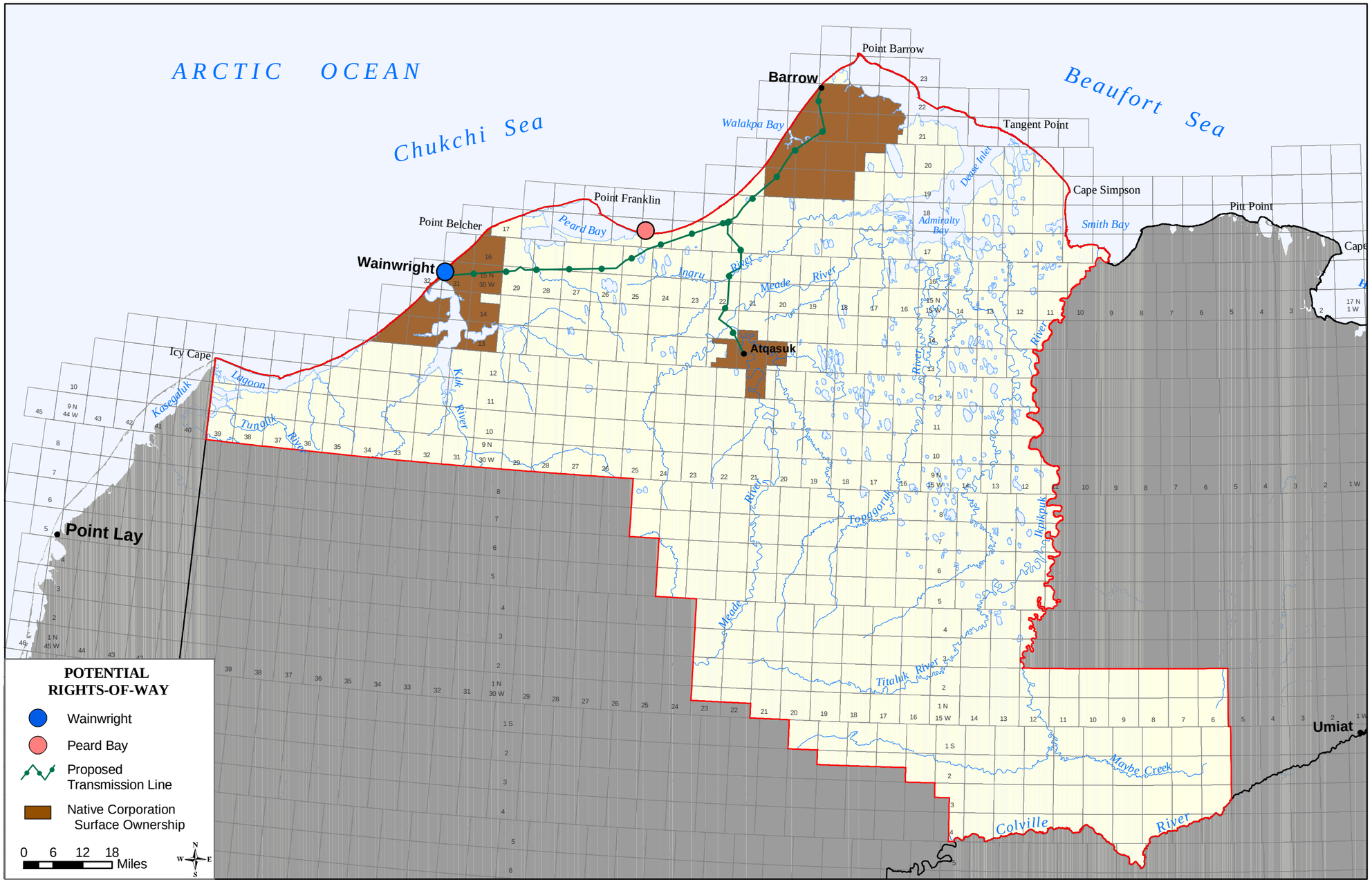

Source: USDOI, MMS, 2002; Transmission Line - Application by NSB September, 1981 FF073471

Map 17. NW NPR-A Potential Right-of-Way Sites