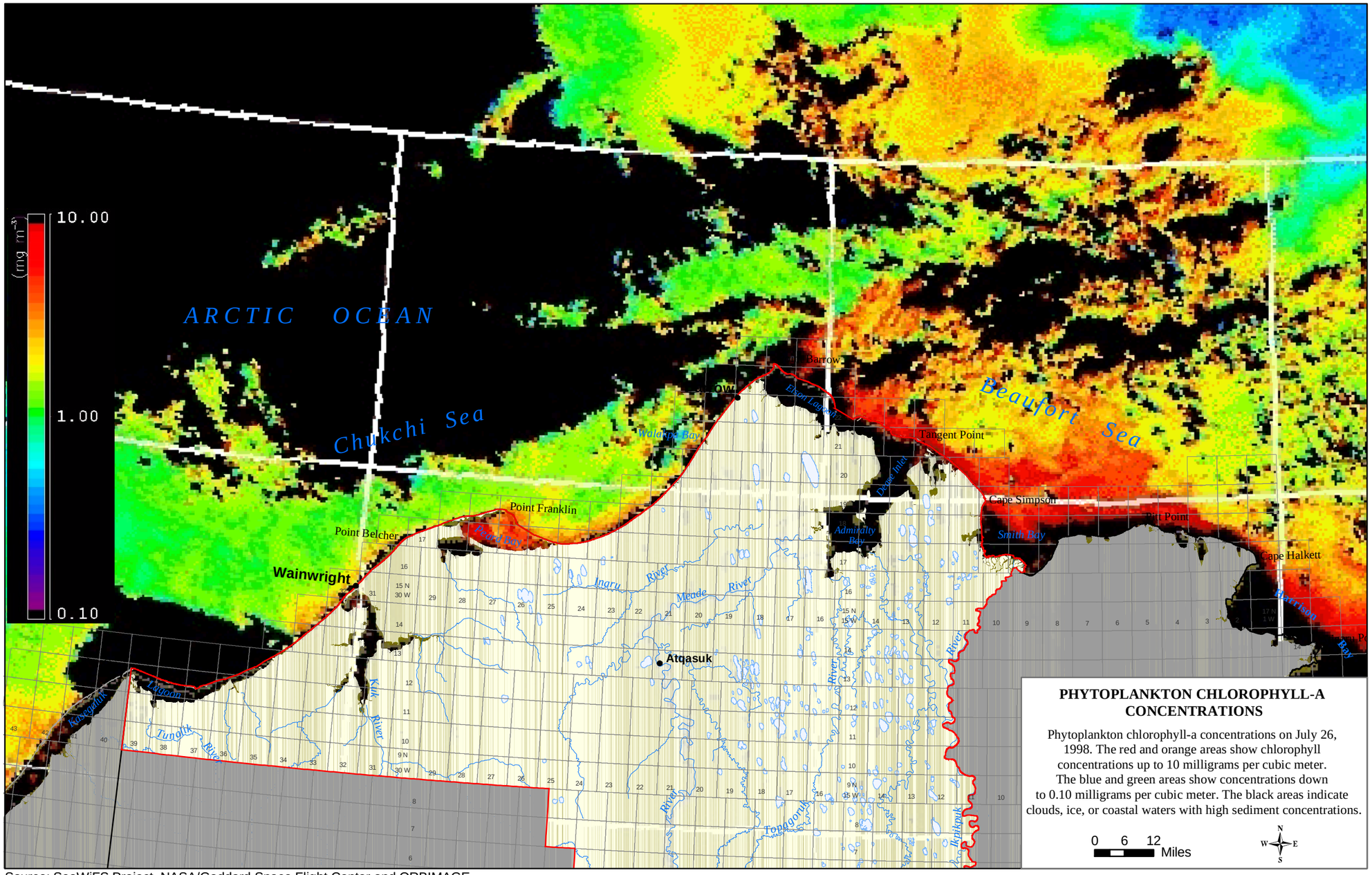

Source: SeaWiFS Project, NASA/Goddard Space Flight Center and ORBIMAGE

Map 33. Phytoplankton Chlorophyll-A Concentrations Offshore of NPR-A in July 1998