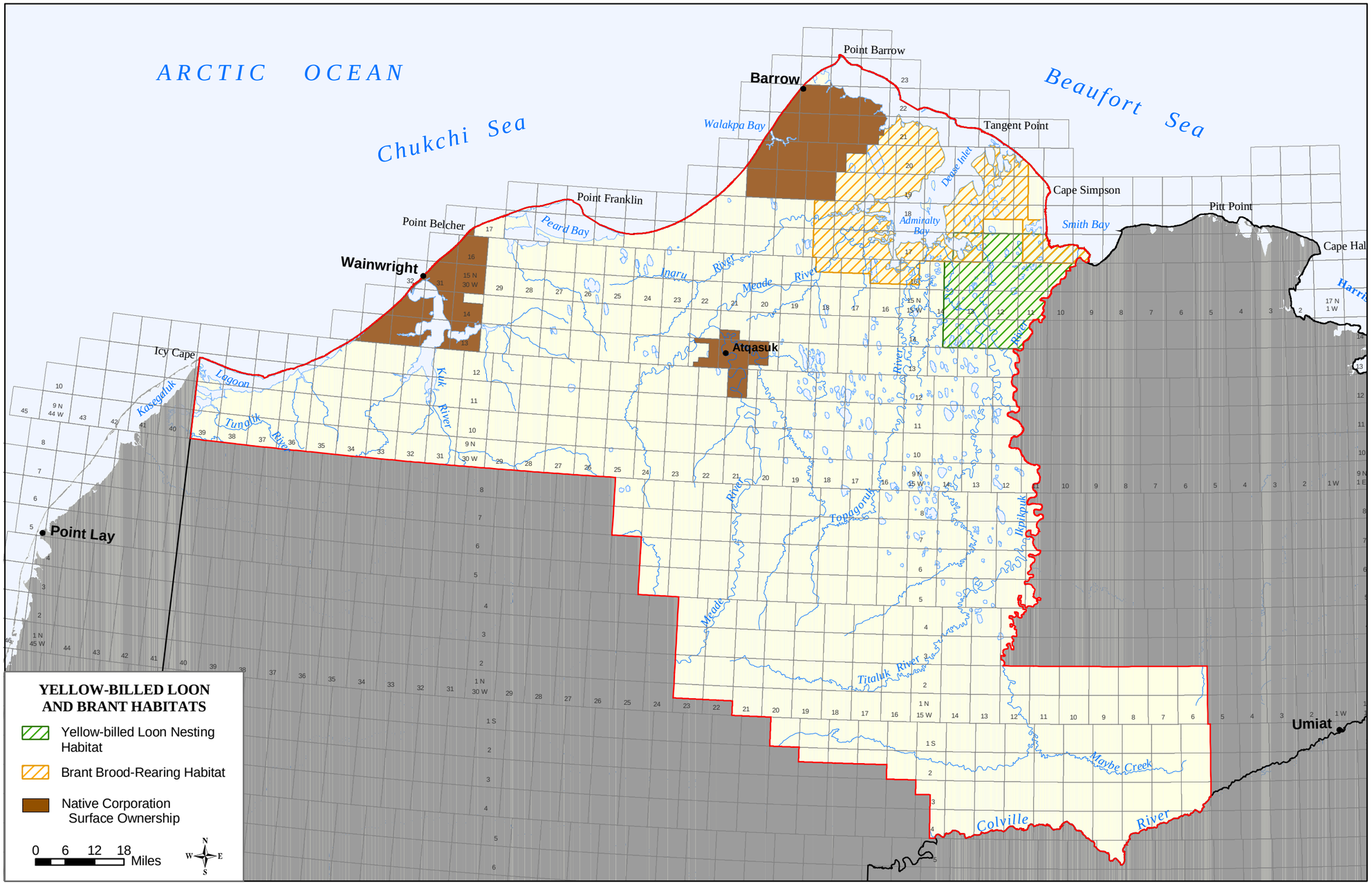

Source: USDOI, BLM, 2002

Map 90. Yellow-billed Loon Nesting Habitat and Brant Brood-Rearing Habitat in NW NPR-A