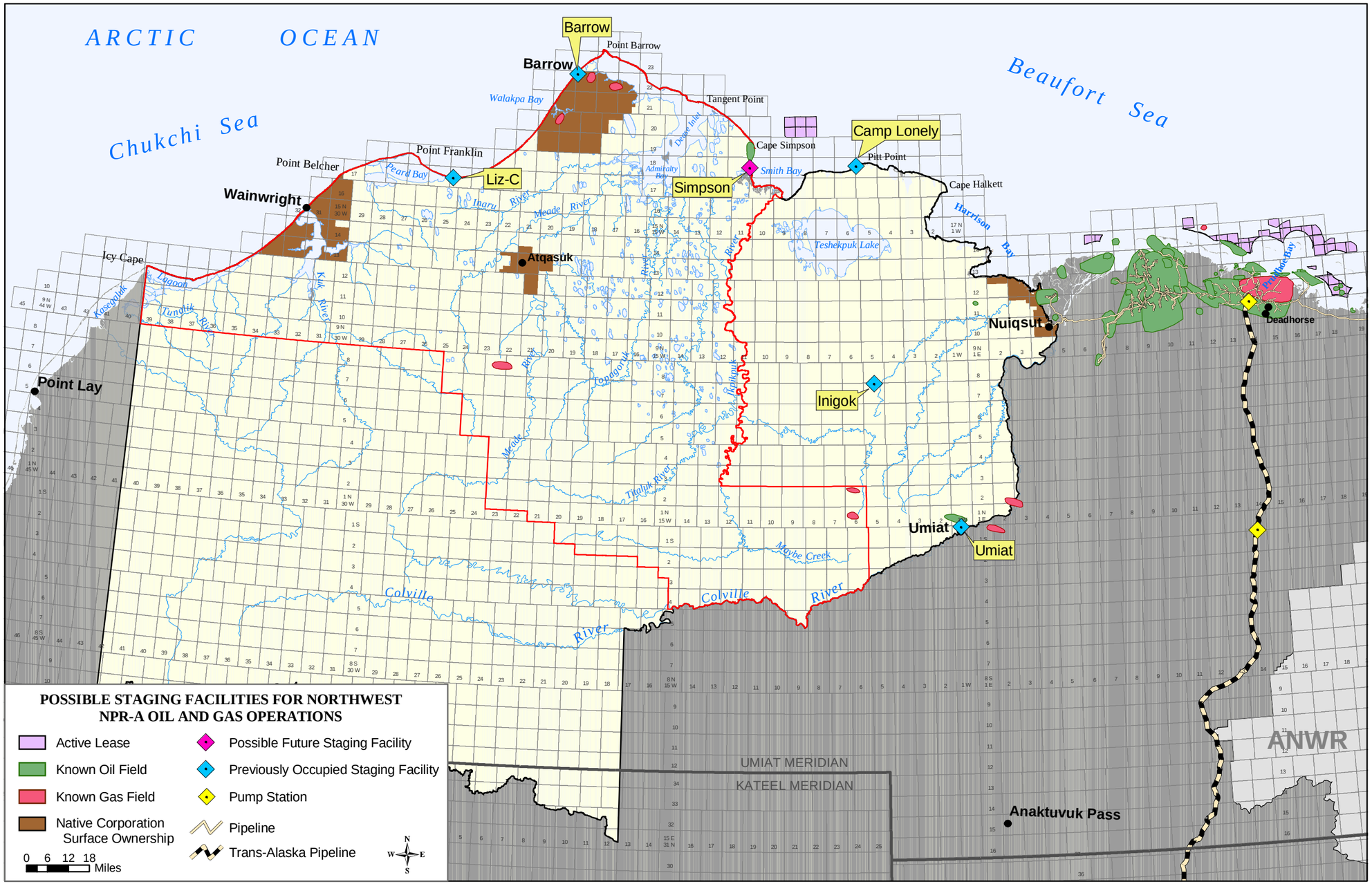

Source: USDOI, MMS, 20002

Map 107. Locations of Possible Oil and Gas Staging Facilities in NPR-A