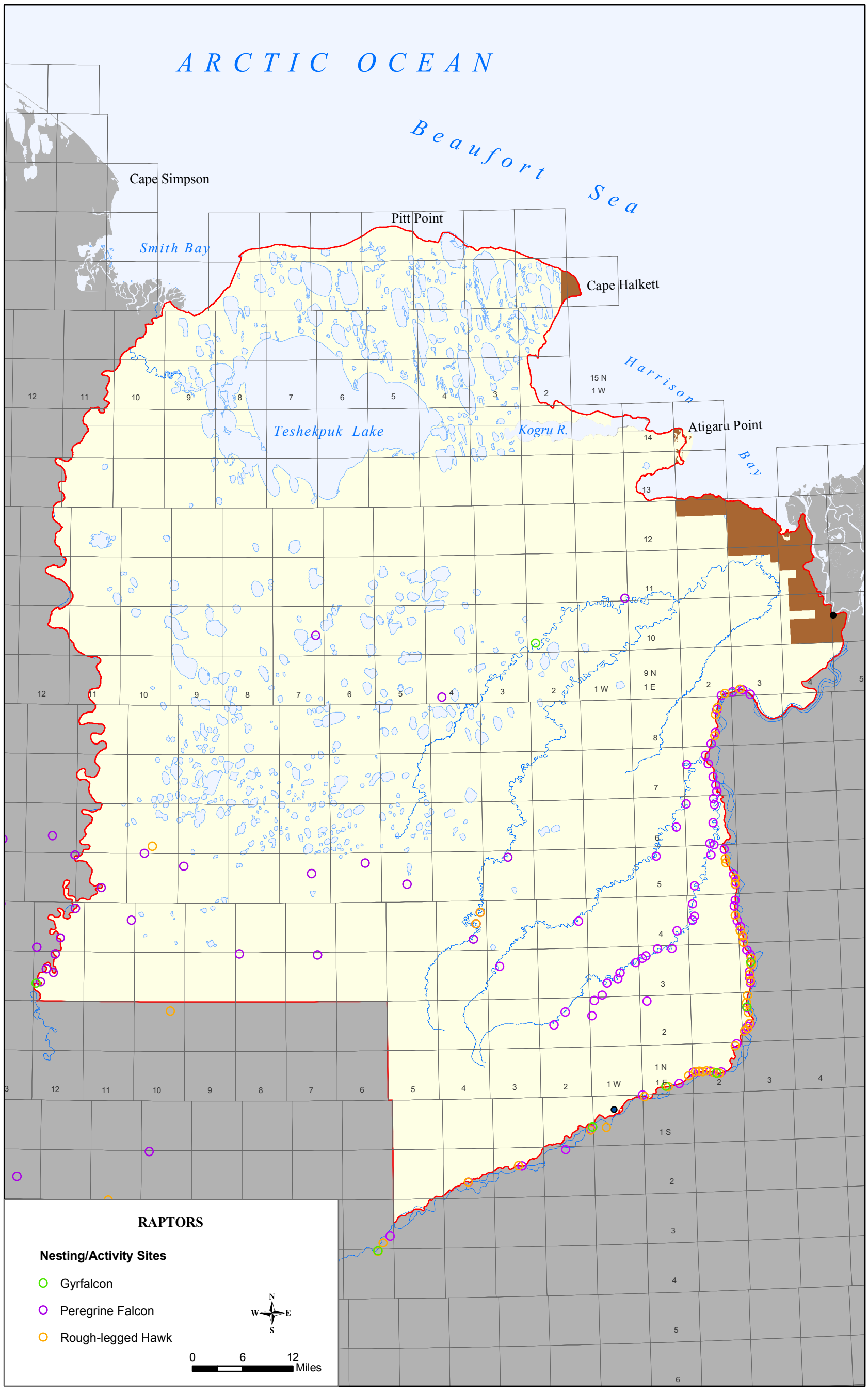

Source: USFWS, Fairbanks Fish and Wildlife Field Office Endangered Species Branch; BLM, Fairbanks District Office, Arctic Field Office

Map 3-19. Locations of Raptor Nesting/Activity Sites in the Northeast National Petroleum Reserve-Alaska