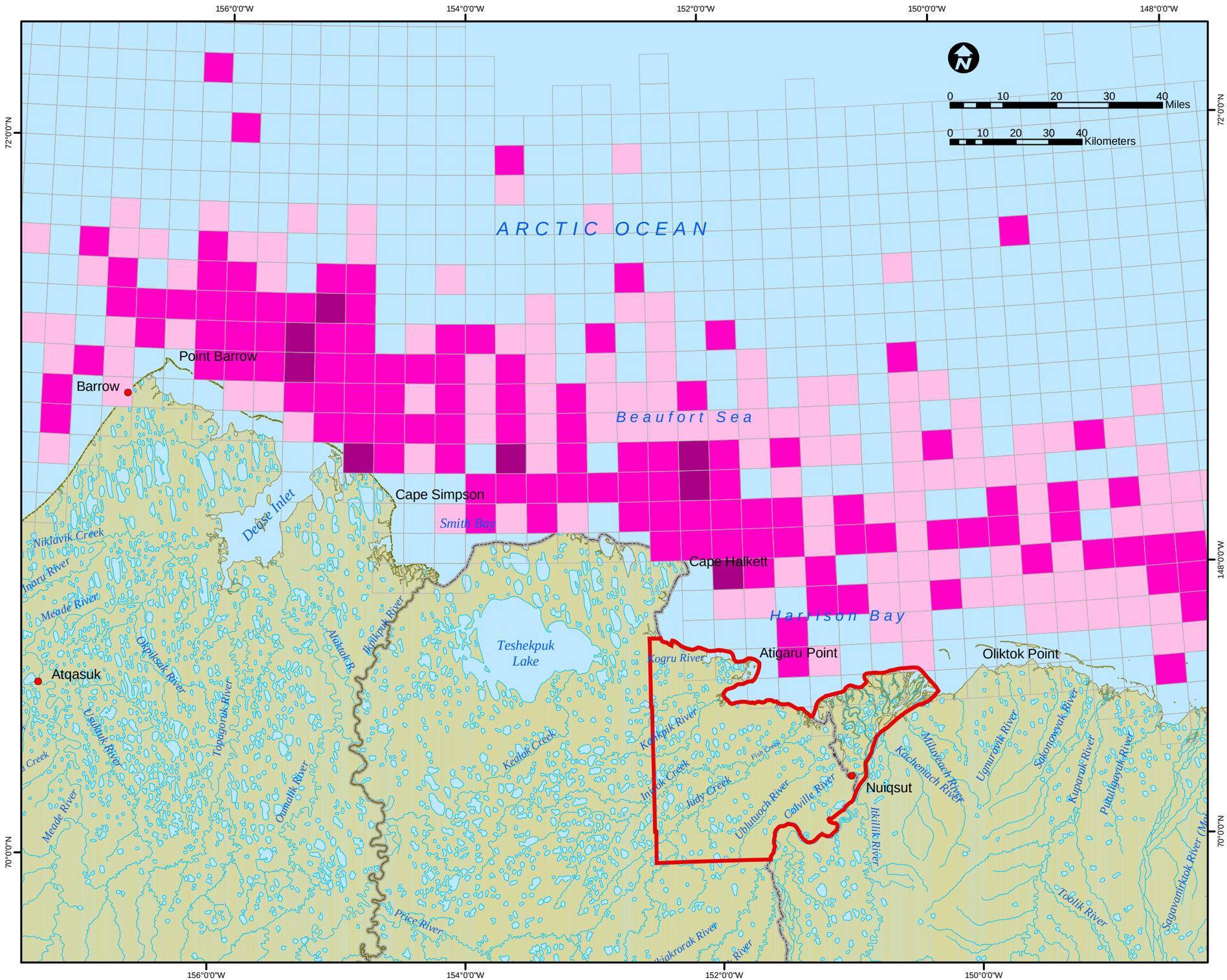

Legend

Number of whales/km of effort

- 0 (surveyed)
- 0.0001 - 0.009
- 0.009001 - 0.099
- 0.09901 - 0.399
- Plan Area
- Northwest NPR-A Planning Area
- NPR-A

Notes:
1) Horizontal Datum NAD 83, Coordinate System Alaska Albers Equal Area Conic, Feet
2) Bowhead whale relative abundance for MMS BWASP/NOSC randomized aerial transects in the Beaufort Sea for September and October 1982-2000.
3) Whales per unit effort (number of whales per kilometer- on transect) in grid cells (5' latitude by 15' longitude) were used to adjust for discontinuities in survey effort.
4) **ESS map ID:** CM-010
5) **Date:** 3 May 2004
6) **ESS Source Names:** Charles Monnett

Signature: signed: C. Monnett (5/3/2004)

Figure 3.3.5.1-1
Fall Relative Abundance of Bowhead Whales on Transect (1982-2000)