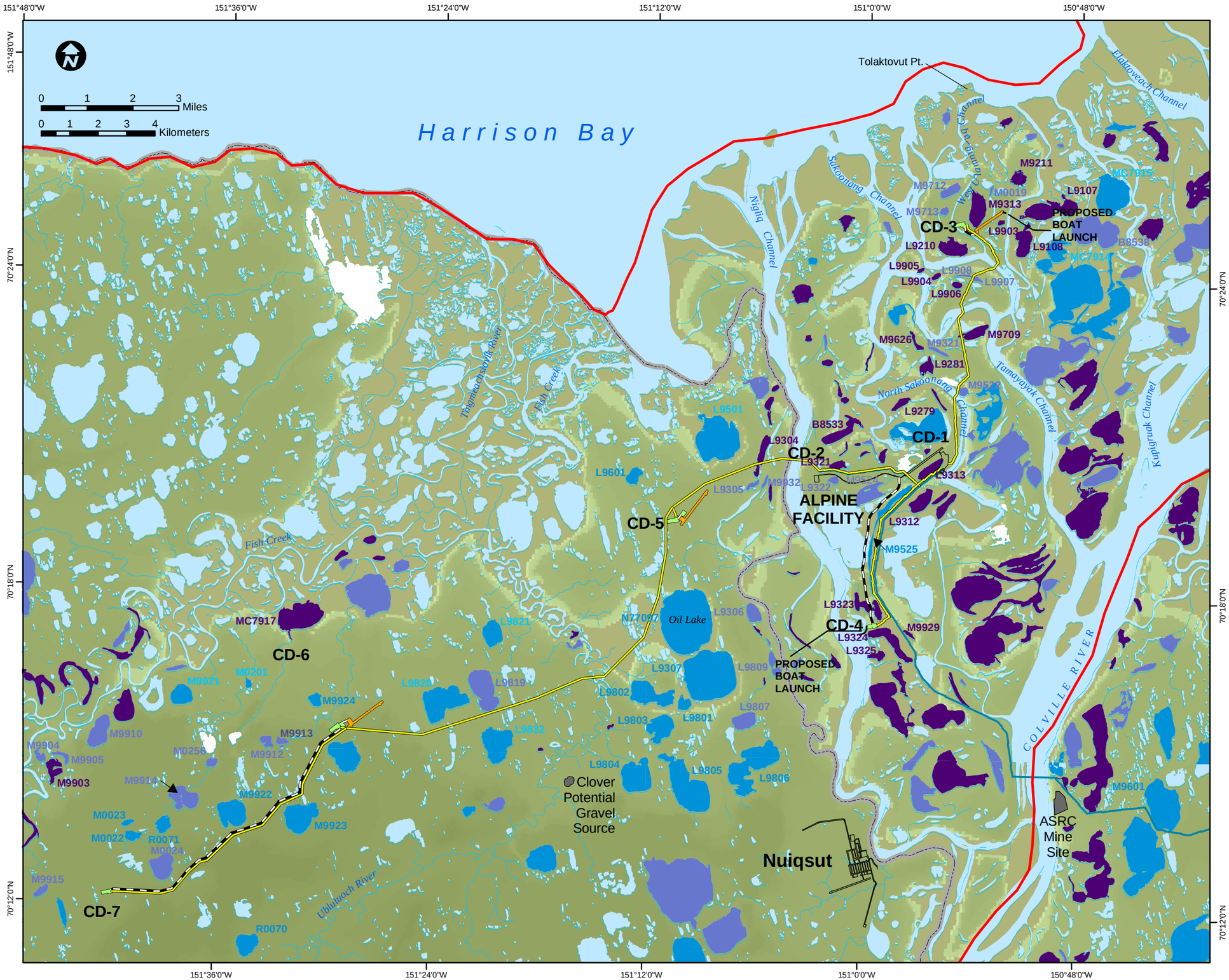

Legend

Lake Depth

- Drained Lake (no water in winter)
- 0-7 feet
- 7-12 feet
- >12 feet
- Not Sampled
- Proposed Pads
- Proposed Access Road
- Proposed Pipeline Route
- Proposed Airstrip
- Existing Alpine Pipeline
- Existing Infrastructure
- Plan Area
- Northeast NPR-A Planning Area

Elevation

High : 490 ft

Low : 0 ft

Notes:
1) Horizontal Datum NAD 83, Coordinate System Alaska Albers Equal Conic, Feet
2) Basemap generated from coverages provided by CPAI and the BLM
3) Proposed roads, pipelines, and pads are shown larger than actual footprint for visual representation
4) Fish Species confirmed in numbered lakes are listed in Tables 4A.3.2-1 and 4C.3.2-1
5) Lake Depths and Numbers: Larry Moulton, unpublished data

Figure 4B.3.2-1
Lake Depths Alternative B, Plan Area

MACTEC: Figure 4B.3.2-1 lake depths.mxd May 25, 2004