Land Ownership, Development and Traditional Sites in the Nuiqsut/Colville Delta area
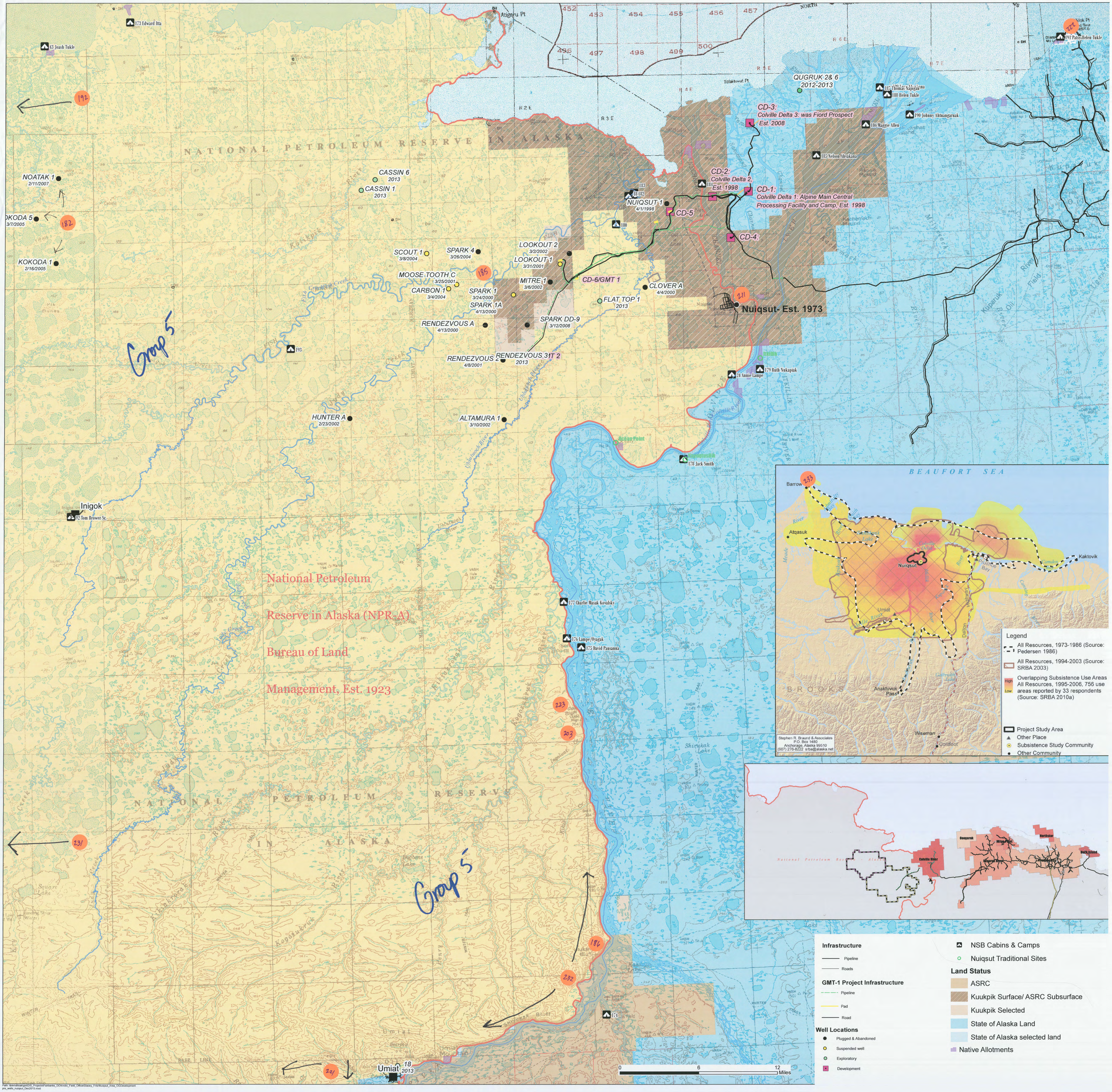
Group 3 (Jan)