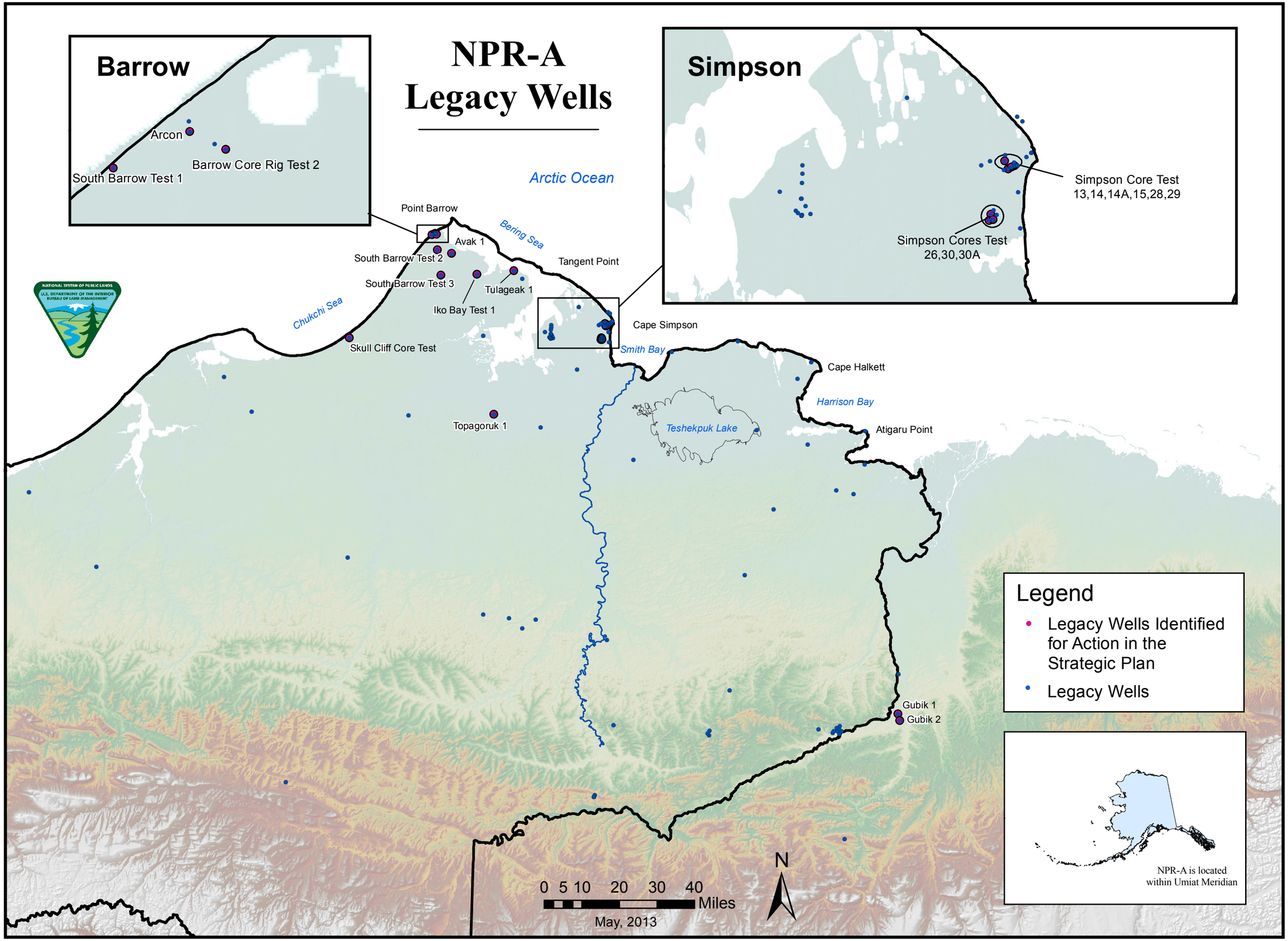NPR-A Legacy Wells