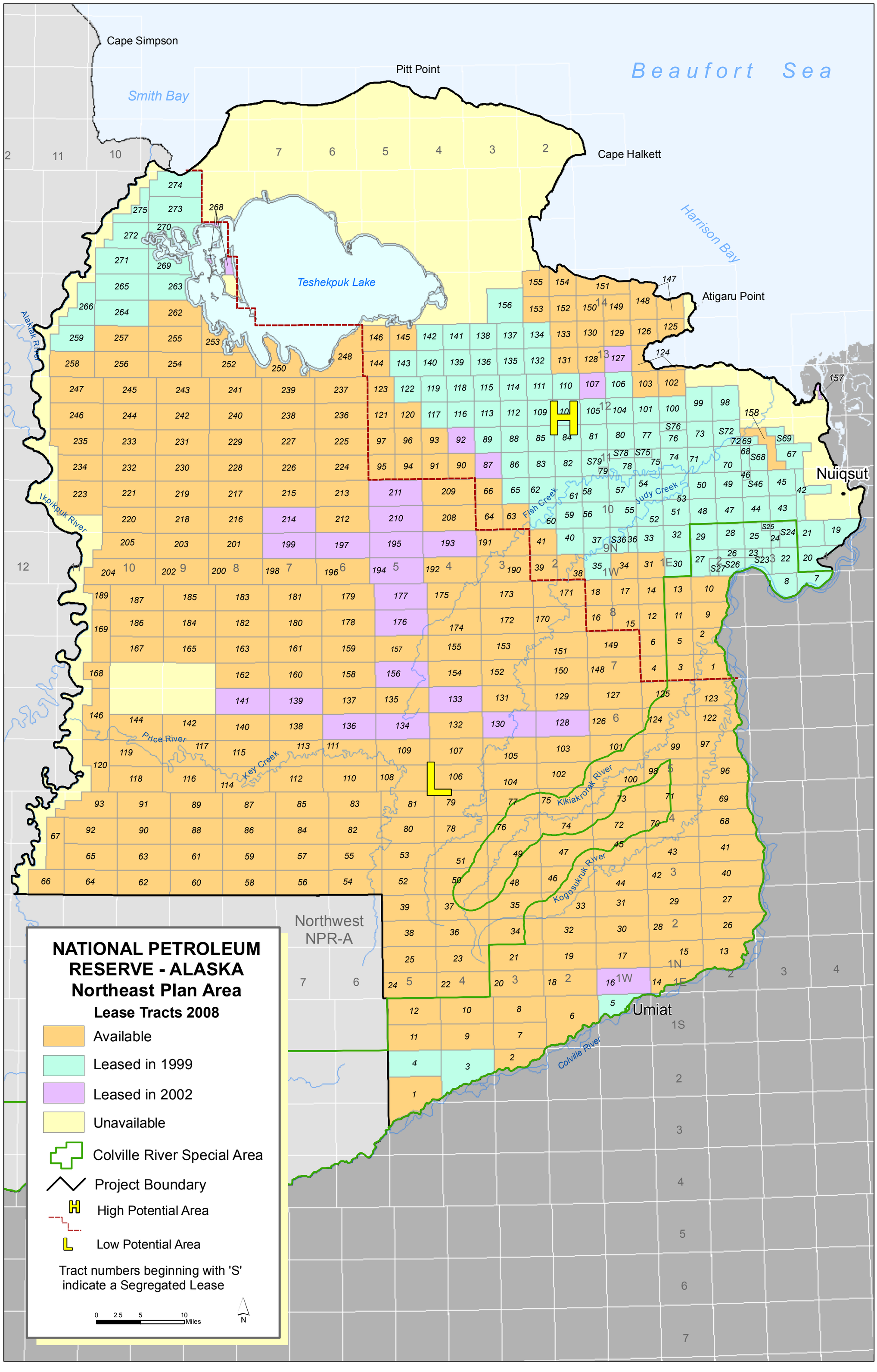
Cape Simpson
Pitt Point
Beaufort Sea
Smith Bay
Cape Halkett
Harrison Bay
Teshekpuk Lake
Atigaru Point
Nuiqsut
Umiat
Alaktak River
Ikpikpuk River
Fish Creek
Judy Creek
Price River
Key Creek
Kikiakrorak River
Kogosukruk River
Colville River
Northwest NPR-A
NATIONAL PETROLEUM RESERVE - ALASKA
Northeast Plan Area
Lease Tracts 2008
Available
Leased in 1999
Leased in 2002
Unavailable
Colville River Special Area
Project Boundary
High Potential Area
Low Potential Area
Tract numbers beginning with 'S' indicate a Segregated Lease
0 2.5 5 10 Miles
N