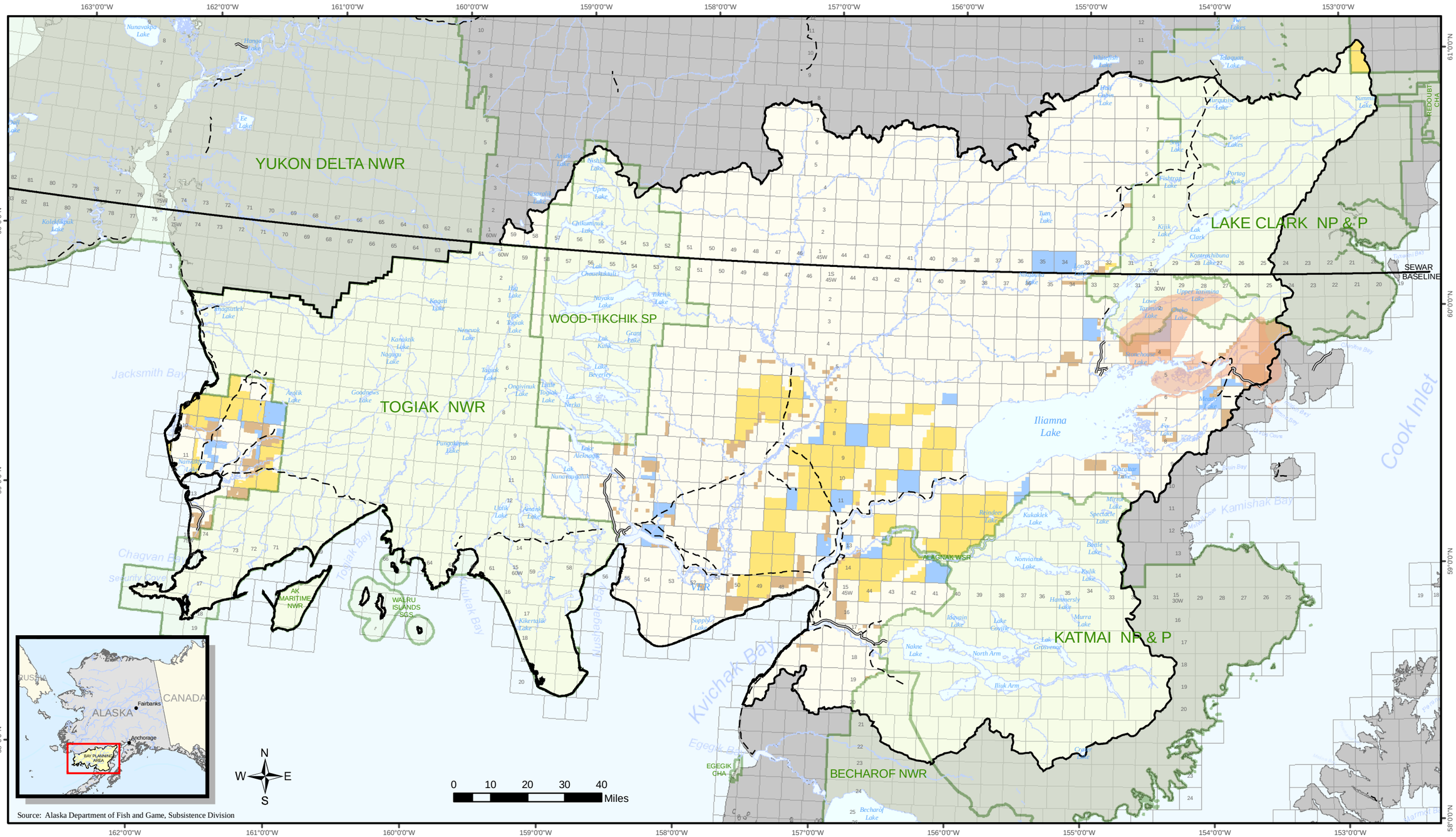

No warranty is made by the Bureau of Land Management as to the accuracy, reliability, or completeness of these data for individual use or aggregate use with other data, or for purposes not intended by BLM. Spatial information may not meet National Map Accuracy Standards. This information may be updated without notification. For official land status information refer to Cadastral Survey plats, Master Title Plats and land status case-files.

December 2007

Bay Resource Management Plan/FEIS

Department of the Interior
Bureau of Land Management
Anchorage Field Office
6881 Abbott Loop Road
Anchorage, AK 99516

Pedro Bay Use Area
Secondary Roads
Trails
Bay Planning Area
Townships
Parks and Refuges

BLM Land Status
BLM Unencumbered
Native Selected
State Selected

Subsistence Use Area
Pedro Ba

Map 3.63