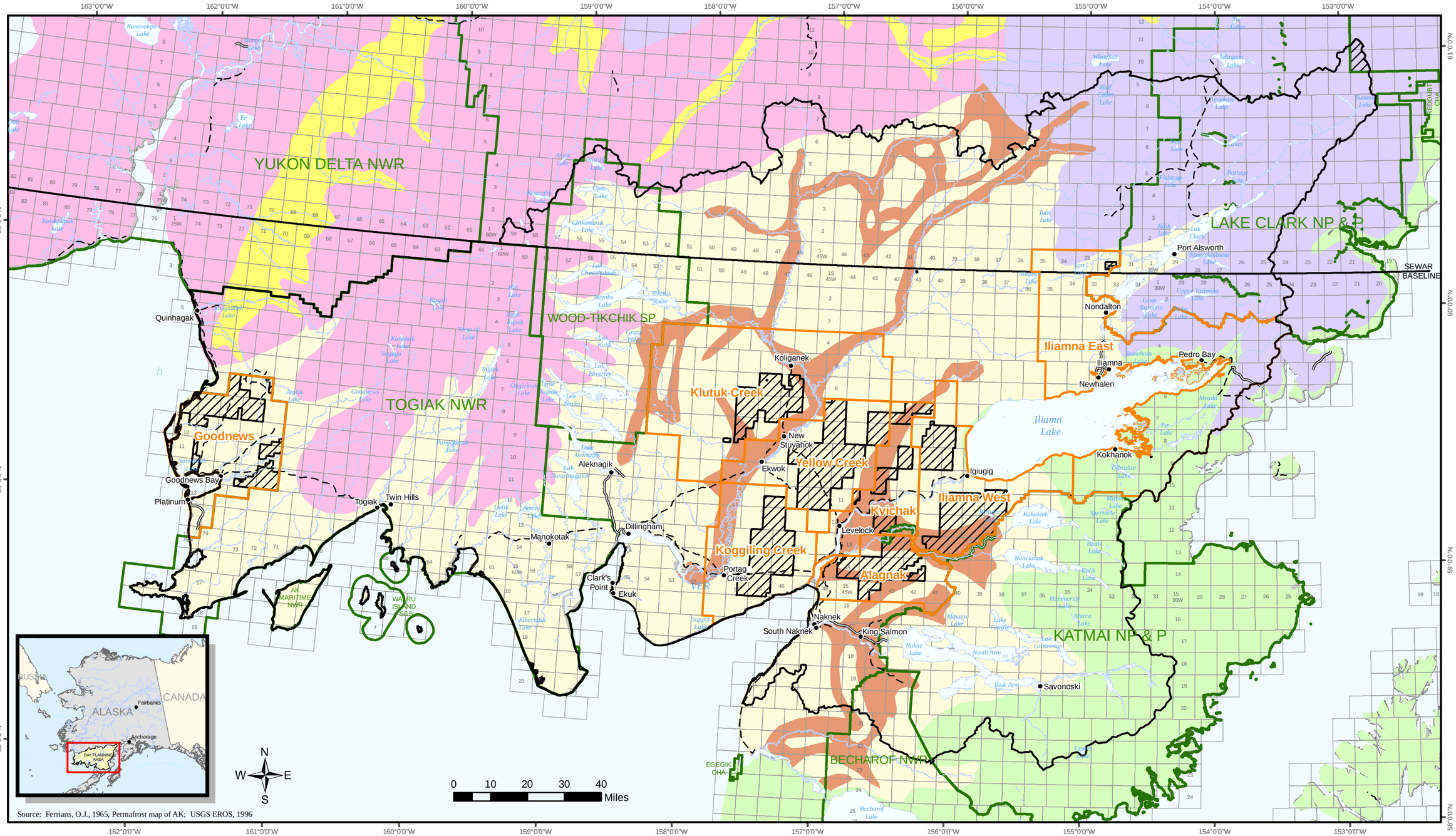

No warranty is made by the Bureau of Land Management as to the accuracy, reliability, or completeness of these data for individual use or aggregate use with other data, or for purposes not intended by BLM. Spatial information may not meet National Map Accuracy Standards. This information may be updated without notification. For official land status information refer to Cadastral Survey plats, Master Title Plats and land status case-files.

December 2007

Bay Resource Management Plan/FEIS

Department of the Interior
Bureau of Land Management
Anchorage Field Office
6881 Abbott Loop Road
Anchorage, AK 99516

- Mountainous Area underlain by isolated masses of permafrost
- Lowland and Upland Area underlain by moderately thick to thin permafrost
- Lowland and Upland Area underlain by numerous isolated masses of permafrost
- Lowland and Upland Area underlain by isolated masses of permafrost
- Lowland and Upland Area generally free of permafrost
- Permafrost Free

- Secondary Roads
- Trails
- BLM Unencumbered Lands

- Planning Blocks
- Township
- Parks and Refuges
- Bay Planning Area

Permafrost Classification

Map 3.6