

COOS BAY AND MEDFORD DISTRICTS of the BUREAU OF LAND MANAGEMENT
ROGUE RIVER - SISKIYOU NATIONAL FOREST
Christmas Tree Harvest Map
Medford North
 Map Revised November, 2018

REQUIREMENTS / RESTRICTIONS / INFORMATION
 The BLM and Forest Service offer the personal use Christmas tree program in a cooperative program to better serve local communities
 Please observe the following permit conditions:

- General**
- ✓ **HARVESTING PERMITTED WITHIN GREEN AREAS ONLY**
 - ✓ One permit is required for each tree.
 - ✓ Validate and attach your permit to your tree before transporting.
 - ✓ Resale of Christmas trees and/or permits is not permitted.
 - ✓ Harvest only on public lands that are open for Christmas tree harvest. Do not cut trees on private property. Do not cut within fenced or posted tree plantations. Do not cut trees within 200 feet of: state highways, campgrounds, and other developed areas.
 - ✓ Harvest only trees that are less than 12 feet tall; keep stump height no more than 12 inches above the ground; and harvest a tree only if there is another tree within 12 feet of it.

- No Harvest Areas**
- ✓ Christmas tree harvest is **NOT PERMITTED** within the **WHITE AREAS**, such as: non-federal land, National Monuments, wilderness areas, botanical areas, or research natural areas.
 - ✓ Christmas tree Cutting is **NOT PERMITTED** within the following BLM or Forest Service managed lands:
 The Wild and Scenic Rogue River corridor
 Recreation areas such as the Table Rocks and campgrounds, Areas of Critical Environmental Concerns (ACECs), National Monuments, and Wilderness areas.

- Vehicle Use**
- ✓ Respect road and area closures. Motorized vehicles are **NOT PERMITTED** on roads closed by gates, earthen barriers or signed as closed to such vehicles. Vehicles shall remain on established roads.
 - ✓ Be aware that others **WILL BE** using the same road (i.e. other harvesters, recreationists, log trucks, etc.). Drive cautiously and defensively. Do Not block, restrict, or interfere with anyone's use of roads or trails.
 - ✓ Vehicle should be clean of mud and plant materials before entry onto National Forest or BLM lands.

- Safety Tips**
- ✓ Always let someone know where you plan to harvest your tree and when you expect to return.
 - ✓ Check weather and road conditions before leaving home.
 - ✓ Be prepared for unexpected changes.
 - ✓ Some public roads are not maintained in the winter.
 - ✓ Carry tire chains.
 - ✓ Carry a saw, shovel, gloves, boots, flashlights, first aid kit, additional water and food, and a rope to tie your tree down on your vehicle.

"The U.S. Department of Agriculture (USDA) and the U.S. Department of the Interior (USDI) prohibits discrimination in all its programs and activities on the basis of race, color, national origin, age, disability, and where applicable, sex, marital status, familial status, parental status, religion, sexual orientation, genetic information, political beliefs, reprisal, or because all or part of an individual's income is derived from any public assistance program. (Not all prohibited bases apply to all programs.) Persons with disabilities who require alternative means for communication of program information (Braille, large print, audiotape, etc.) should contact USDA's TARGET Center at (202)720-2600 (voice and TDD). To file a complaint of discrimination, write to the Secretary of Agriculture, Washington DC 20250 or the Secretary of the Interior, Washington DC 20240. The USDA and the USDI are an equal opportunity provider and employer."

Bureau of Land Management

Medford Interagency Office
 Medford District Office
 3040 Biddle Road
 Medford, Oregon 97504
 (541) 618-2200



Grants Pass Interagency Office
 2164 Spalding Avenue
 Grants Pass, Oregon 97526
 (541) 471-6500

Rogue River - Siskiyou National Forest

Supervisor's Office
 3040 Biddle Road
 Medford, Oregon 97504
 (541) 618-2200

Gold Beach Ranger District

Gold Beach Office
 29279 Ellensburg Avenue
 Gold Beach, OR 97444
 (541) 247-3600

High Cascades Ranger District

Prospect Office
 47201 Highway 62
 Prospect, OR 97536
 (541) 560-3400

Siskiyou Mountains Ranger District

Star Office
 6941 Upper Applegate Road
 Jacksonville, OR 97530
 (541) 899-3800

Powers Ranger District

42861 Highway 242
 Powers, OR 97466
 (541) 439-6200

Wild Rivers Ranger District

Cave Junction Office
 26568 Redwood Hwy
 Cave Junction, OR 97523
 (541) 592-4000

Grants Pass Interagency Office
 2164 Spalding Avenue
 Grants Pass, OR 97526
 (541) 471-6500

<https://www.fs.usda.gov/rogue-siskiyou>

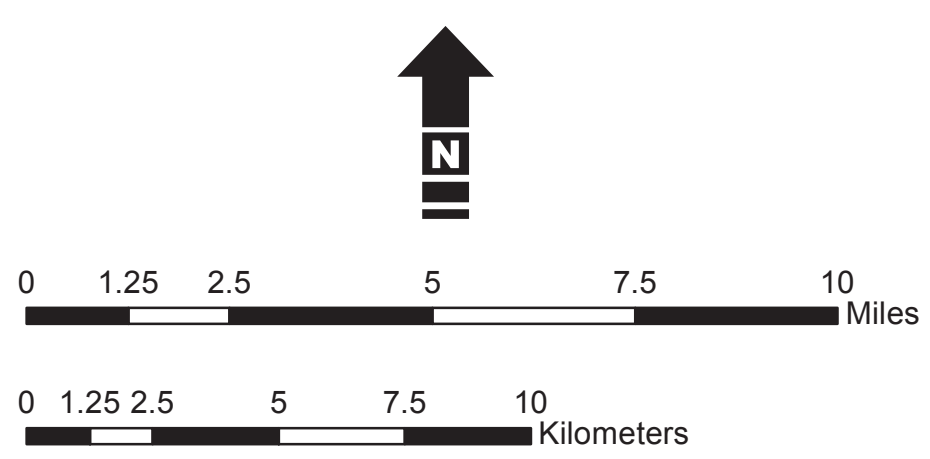

1:150,000



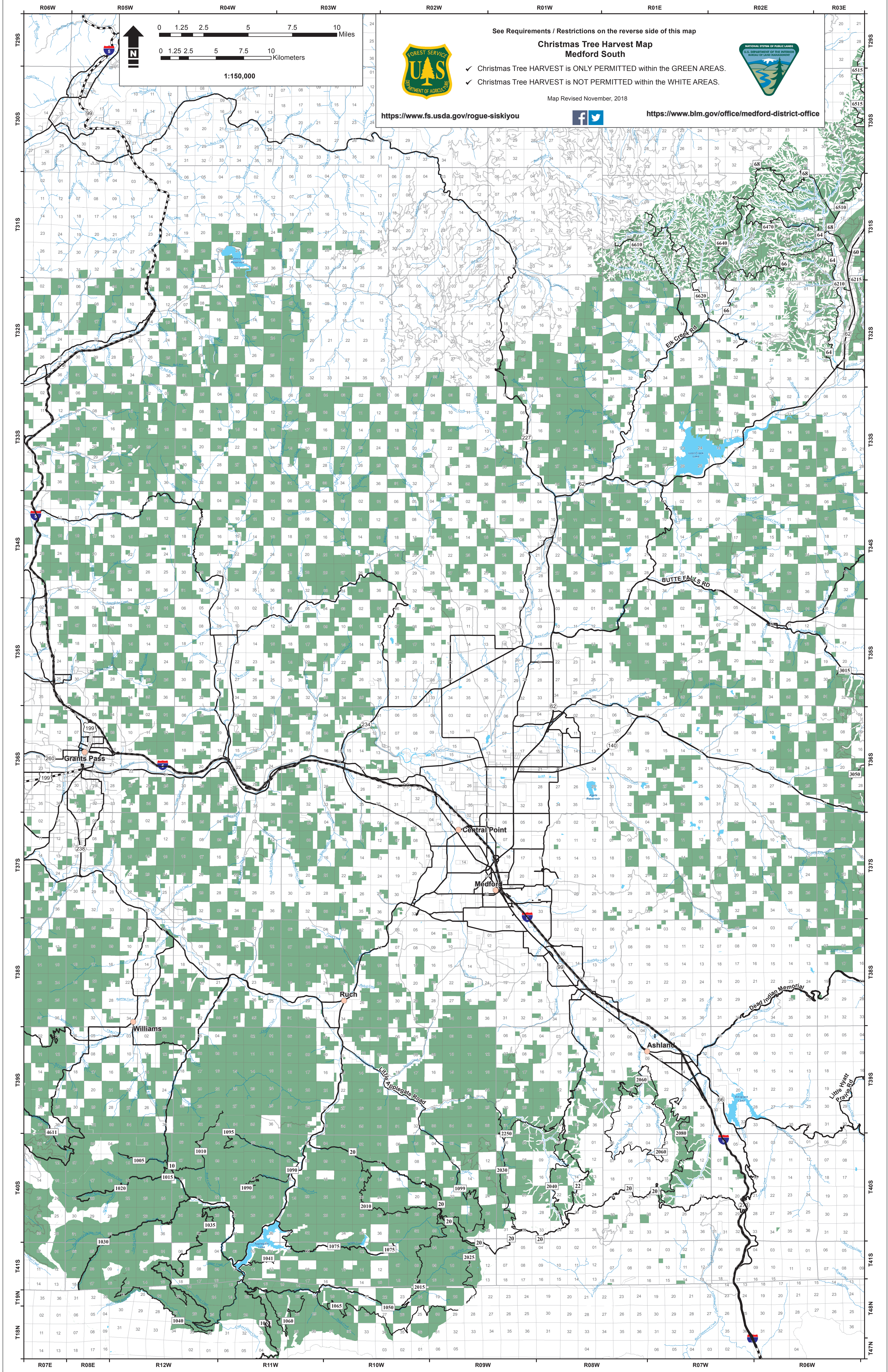

See Requirements / Restrictions on the reverse side of this map

Christmas Tree Harvest Map Medford South

- ✓ Christmas Tree HARVEST is ONLY PERMITTED within the GREEN AREAS.
- ✓ Christmas Tree HARVEST is NOT PERMITTED within the WHITE AREAS.

Map Revised November, 2018

<https://www.fs.usda.gov/rogue-siskiyou>



<https://www.blm.gov/office/medford-district-office>

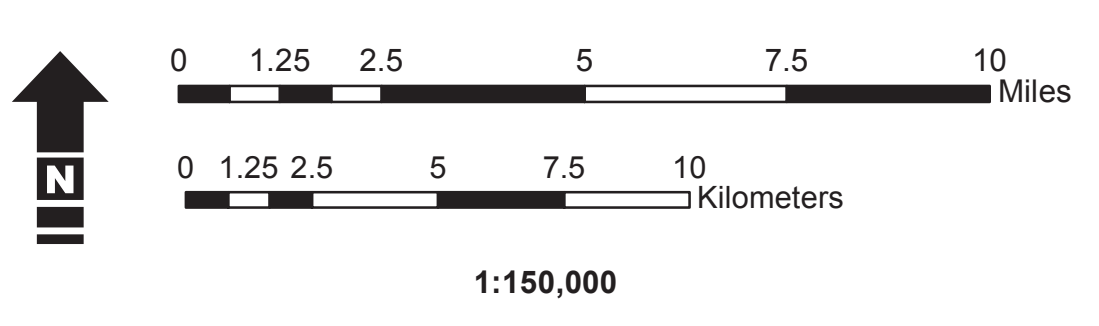

T28S
T30S
T31S
T32S
T33S
T34S
T35S
T36S
T37S
T38S
T39S
T40S
T41S
T42S
T43S
T44S
T45S
T46S
T47S

R06W
R05W
R04W
R03W
R02W
R01W
R01E
R02E
R03E
R07E
R08E
R12W
R11W
R10W
R09W
R08W
R07W
R06W