

To: Renner, Elinor[elinor_renner@ios.doi.gov]
From: Magallanes, Downey
Sent: 2017-10-27T09:14:11-04:00
Importance: Normal
Subject: Fwd: Maps and Background
Received: 2017-10-27T09:14:21-04:00
[BENM Existing 10192017.pdf](#)
[GSENM Existing 10192017.pdf](#)
[BENM Proposed 10192017.pdf](#)
[GSENM Proposed 10192017.pdf](#)
[10-27-17 Background.docx](#)

can you print 3 copies of just the memo

----- Forwarded message -----

From: **Magallanes, Downey** <downey_magallanes@ios.doi.gov>
Date: Tue, Oct 24, 2017 at 5:40 PM
Subject: Maps and Background
To: Scott Hommel <scott_hommel@ios.doi.gov>

--

Downey Magallanes
Acting Deputy Chief of Staff
Senior Advisor and Counselor
downey_magallanes@ios.doi.gov
202-501-0654 (desk)
202-706-9199 (cell)

--

Downey Magallanes
Acting Deputy Chief of Staff
Senior Advisor and Counselor
downey_magallanes@ios.doi.gov
202-501-0654 (desk)
202-706-9199 (cell)

Grand Staircase-Escalante National Monument Boundary Modification

October 19, 2017

*Deliberative
Draft
Privileged*

(b) (5) DPP

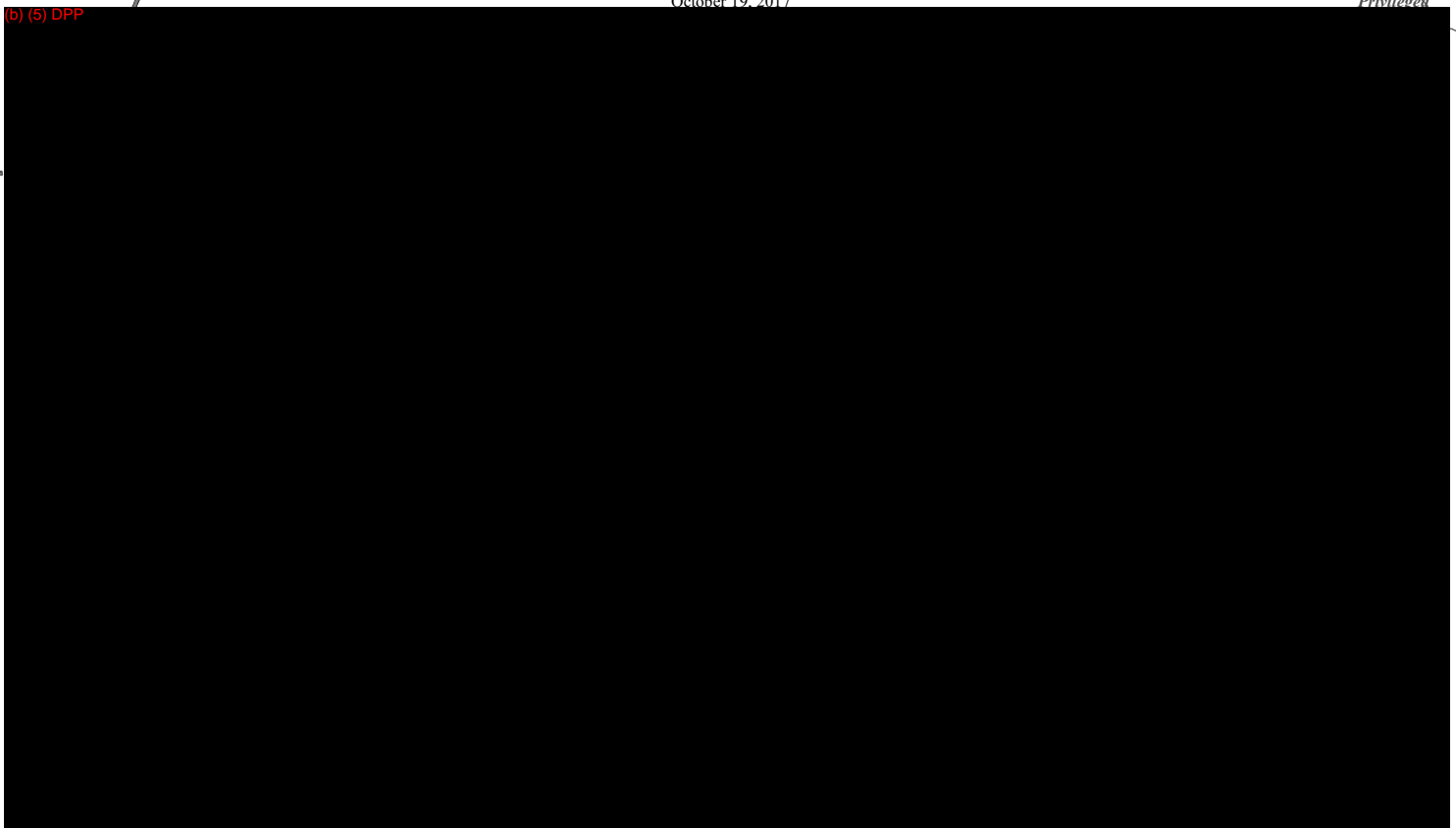

- | | | |
|---------------------------------|--|--------------------------|
| Modified Monument Boundary | Indian Reservation (IR) | US Forest Service (USFS) |
| US Highway | National Park Service (NPS) | USFS Wilderness Area |
| State Highway | Private | |
| BLM Wilderness Area | State | |
| Bureau of Land Management (BLM) | State Wildlife Reserve/Management Area | |

0 5 10
Miles
1 in = 8 miles



Coordinate System: NAD 1983 UTM Zone 12N
Projection: Transverse Mercator
Datum: North American 1983
Units: Meter

Grand Staircase-Escalante National Monument Existing Boundary

October 19, 2017

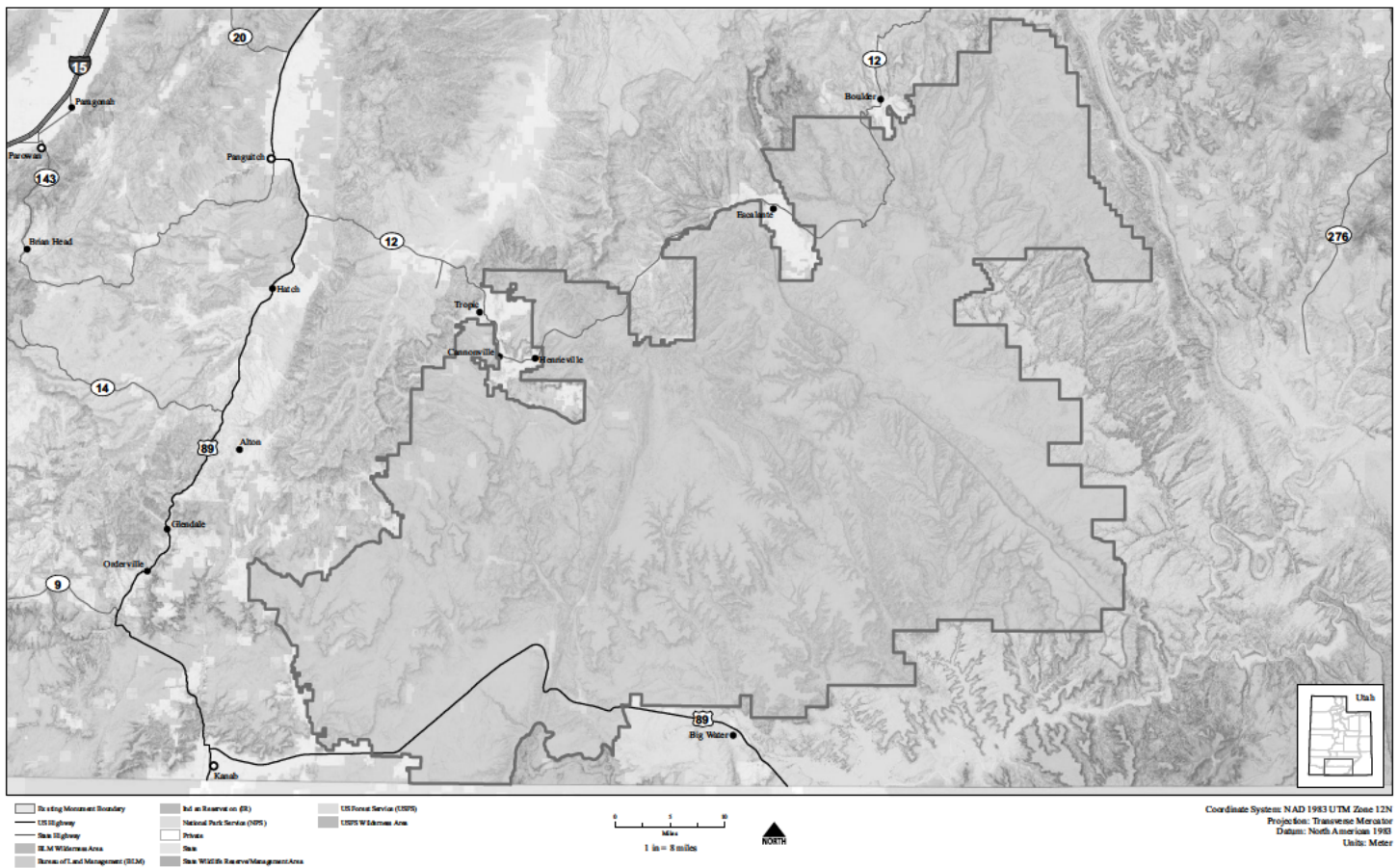

Privileged Do Not Disclose

(b)(5) DPP

- [REDACTED]
[REDACTED]
[REDACTED]
- [REDACTED]
 - [REDACTED]
[REDACTED]
[REDACTED]
 - [REDACTED]
[REDACTED]
[REDACTED]

[REDACTED]

- [REDACTED]
[REDACTED]
 - [REDACTED]
- [REDACTED]
[REDACTED]
 - [REDACTED]
[REDACTED]
[REDACTED]

[REDACTED]

- [REDACTED]
[REDACTED]
[REDACTED]

[REDACTED]

- [REDACTED]
[REDACTED]
- [REDACTED]
[REDACTED]
[REDACTED]

[REDACTED]

- [REDACTED]
[REDACTED]
- [REDACTED]
[REDACTED]
[REDACTED]
- [REDACTED]
[REDACTED]

[REDACTED]

- [REDACTED]
[REDACTED]

Privileged Do Not Disclose

Bears Ears National Monument Existing Boundary

October 19, 2017



Existing Monument Boundary
US Highway
State Highway
Bureau of Land Management (BLM)

Indian Reservation (IR)
National Park Service (NPS)
Private
State

US Forest Service (USFS)
USFS Wilderness Area

0 5 10
Miles
1 in 7 miles



Coordinate System NAD 1983 UTM Zone 12N
Projection Transverse Mercator
Datum North American 1983
Units Meter



DOI-2019-05 00501

Bears Ears National Monument Boundary Modification

October 19, 2017

*Deliberative
Draft -
Privileged*

(b) (5) DPP

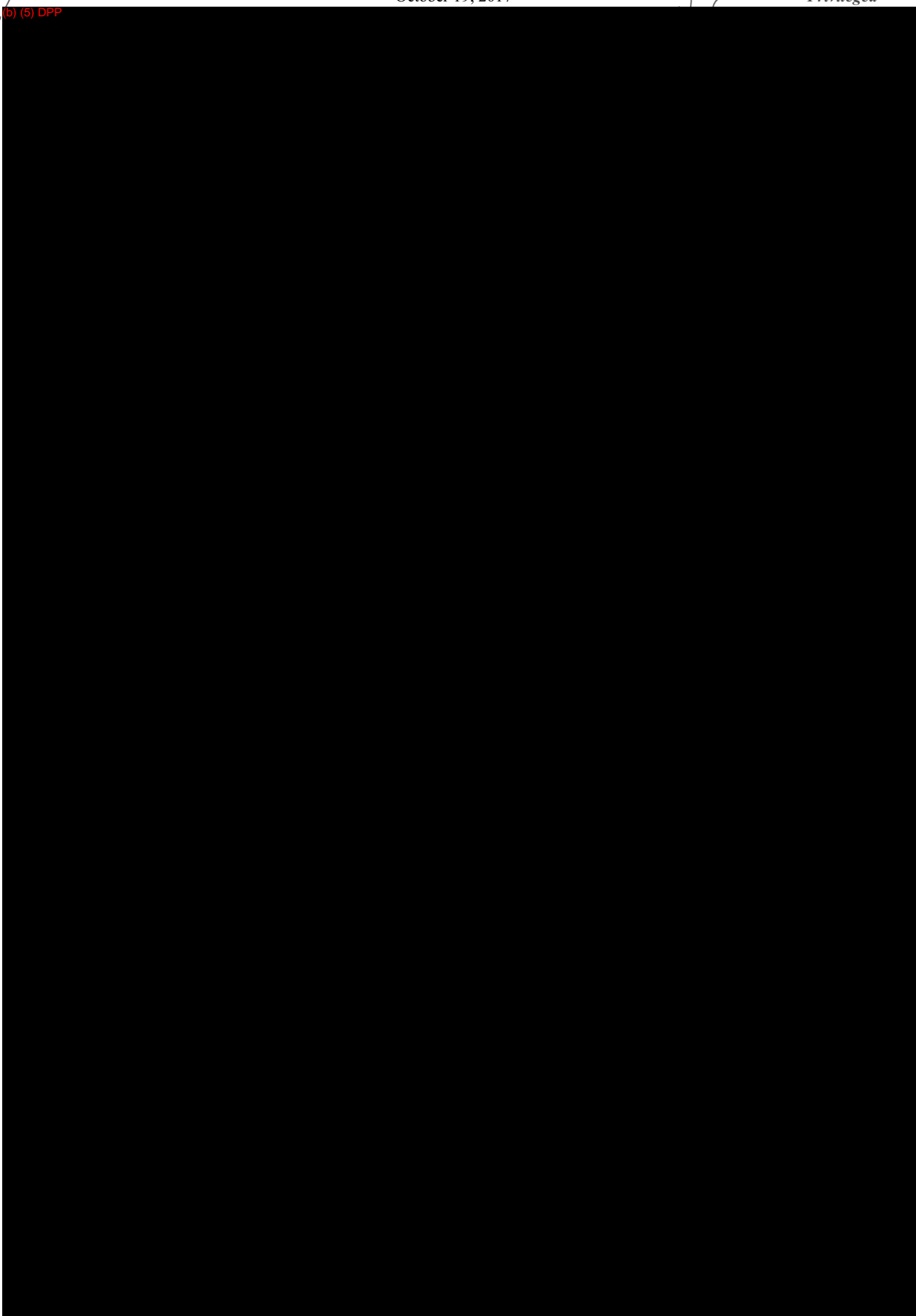

Modified Monument Boundary	Indian Reservation (IR)	US Forest Service (USFS)
US Highway	National Park Service (NPS)	USFS Wilderness Area
State Highway	Private	
Bureau of Land Management (BLM)	State	

0 5 10
Miles
1 in 7 miles



Coordinate System: NAD 1983 UTM Zone 12N
Projection: Transverse Mercator
Datum: North American 1983
Units: Meter

DOI-2019-05 00502

To: Hanson, Joshua[joshua.hanson@sol.doi.gov]
From: Betenson, Matthew
Sent: 2017-09-18T14:02:26-04:00
Importance: Normal
Subject: Re: Bibliographys
Received: 2017-09-18T14:03:01-04:00

Josh,

Here is a link to some (31) of the requested documents on a google drive--they are highlighted on the list. This is what we hand on-hand in a digital format, we have everything else in hardcopy which will need to be scanned or found in a digital format from another source.

Please, let me know if you'd like us to scan the remaining documents or if there is a priority in which in you'd like them, or other timeframe.

https://drive.google.com/drive/folders/0B_oAJ91rEsZpR3NsajdNeVlwVjg

Publishing Company/Proceedings/Report Series & Year	Journal/Book/Proceeding Information	Title of Paper	Author	Notes
(b)(5) DPP (b)(5) ACP				
				Archeology
				Ecology
				Archaeology
				Archaeology
				Archaeology
				Archaeology
				Archeology
				Archeology

(b)(5) DPP (b)(5) ACP

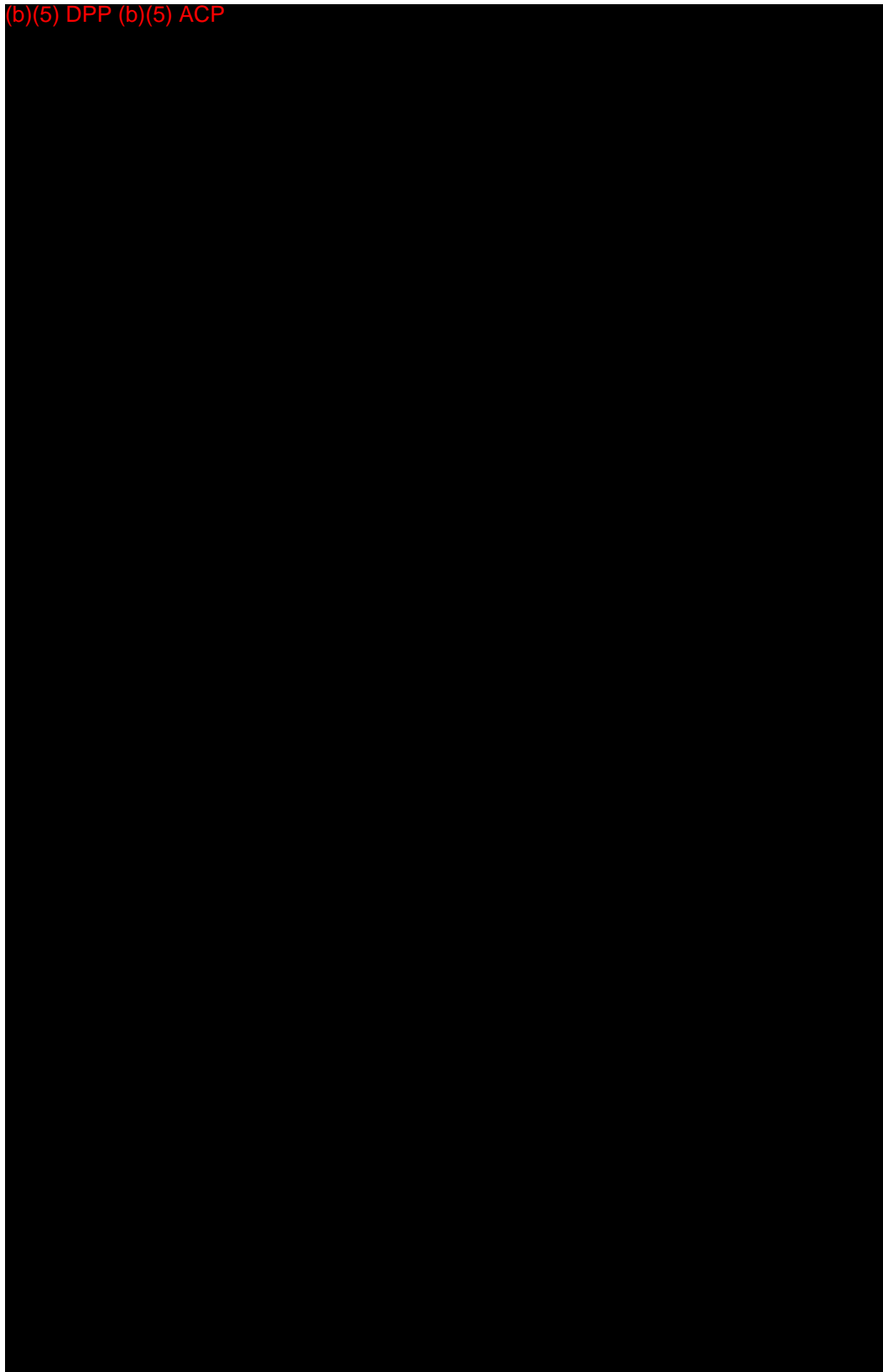

Archeology

Archeology

Ecology

Ecology

Ecology

Ecology

Ecology

Ecology

Ecology

Ecology

(b)(5) DPP (b)(5) ACP



Ecology

Ecology

Ecology

Ecology

Ecology

Ecology

Ecology

Ecology

Ecology

Ecology

Ecology

(b)(5) DPP (b)(5) ACP

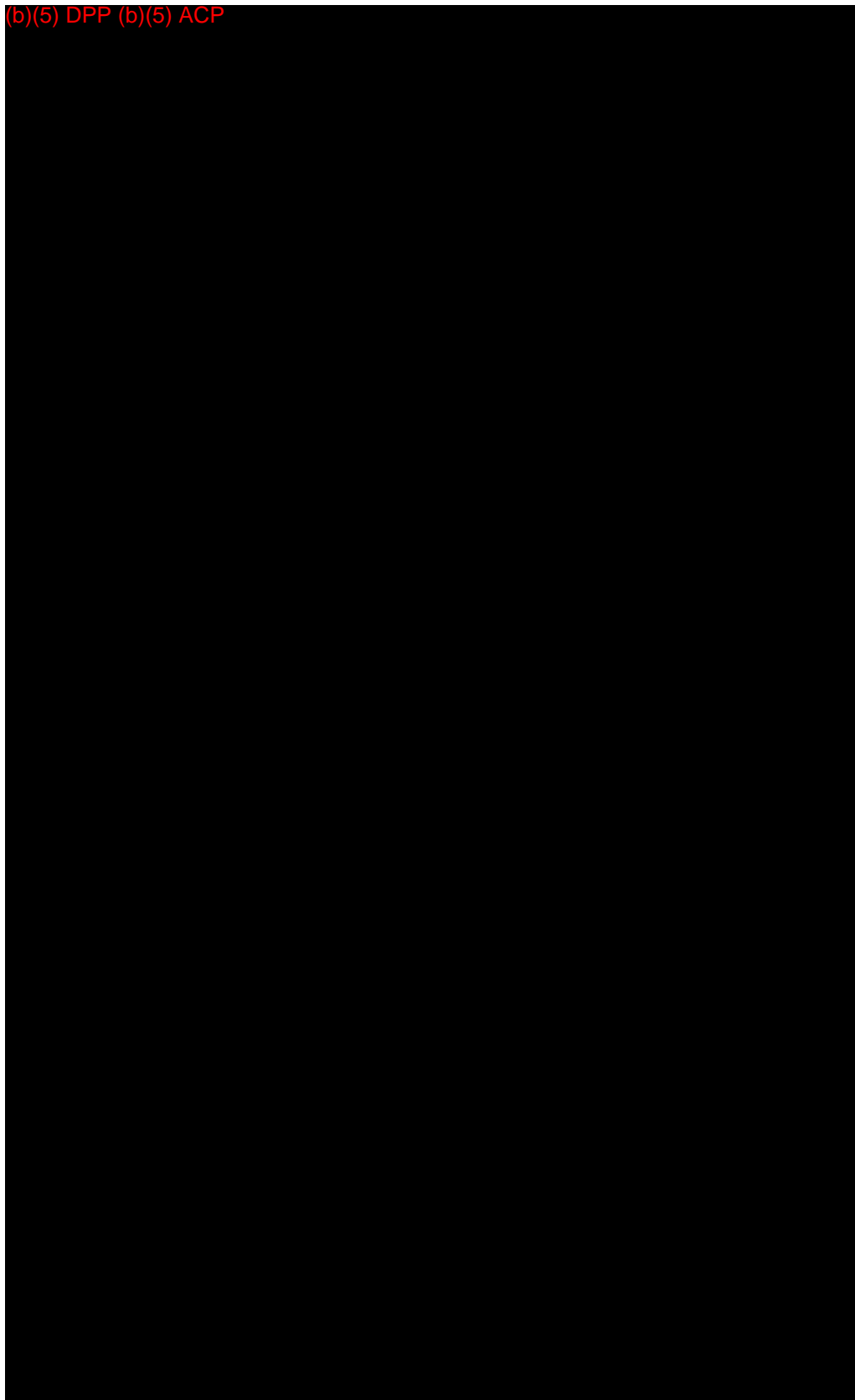

Ecology

Ecology

Ecology

Ecology

Ecology

Ecology

Ecology

Ecology

Ecology

Ecology

Ecology

Ecology

(b)(5) DPP (b)(5) ACP



Ecology

Ecology

Ecology

Ecology

Ecology

Ecology

Ecology

Ecology

Geology

Geology

Geology

(b)(5) DPP (b)(5) ACP

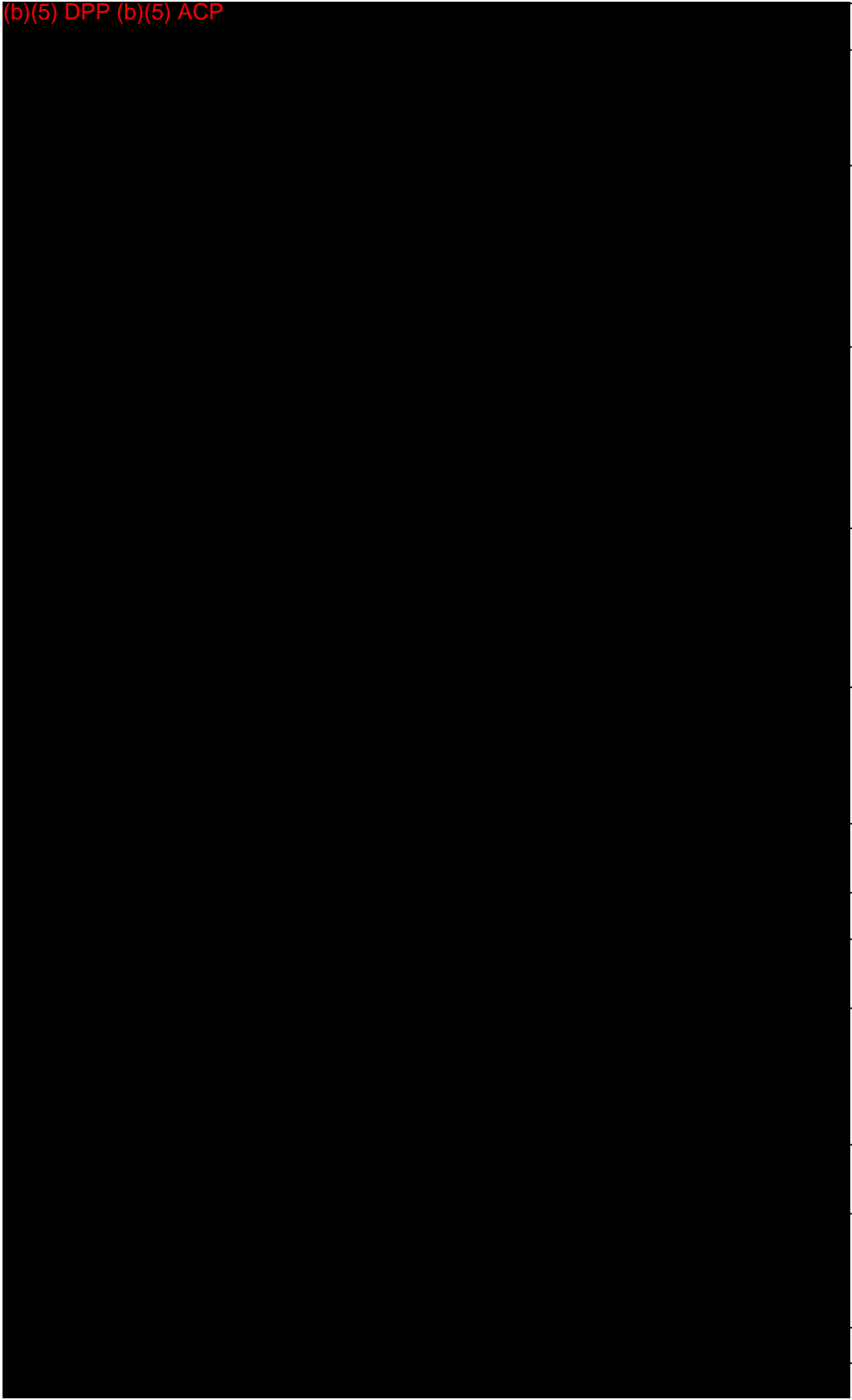

Geology

Geology

Geology

Geology

Geology

Geology

Geology

Geology

Geology

Geology

Geology

Human

History

(b)(5) DPP (b)(5) ACP	
	Human History
	Human History
	Human History
	Human History
	Human History
	Human History
	Paleontology
	Paleontology

(b)(5) DPP (b)(5) ACP

Paleontology

Paleontology

Paleontology

Paleontology

Paleontology

On Fri, Sep 15, 2017 at 11:32 AM, Hanson, Joshua <joshua.hanson@sol.doi.gov> wrote:

It sounds like the library is not going to be much help, but it looks like a number of the documents in the spreadsheet are reports that were developed or submitted to GSENM. Would it be possible to pull as many of those as you can? I excerpted that list below. Hopefully you have most of these in your files.

Publishing Company/Proceedings/Report Series & Year	Journal/Book/Proceeding Information	Title of Paper	Author	Notes
(b)(5) DPP (b)(5) ACP				Archeology
				Ecology
				Archaeology
				Archaeology

(b)(5) DPP (b)(5) ACP



Archaeology

Archaeology

Archeology

Archeology

Archeology

Archeology

Ecology

Ecology

Ecology

Ecology

Ecology

(b)(5) DPP (b)(5) ACP



Ecology

Ecology

Ecology

Ecology

Ecology

Ecology

Ecology

Ecology

Ecology

Ecology

(b)(5) DPP (b)(5) ACP

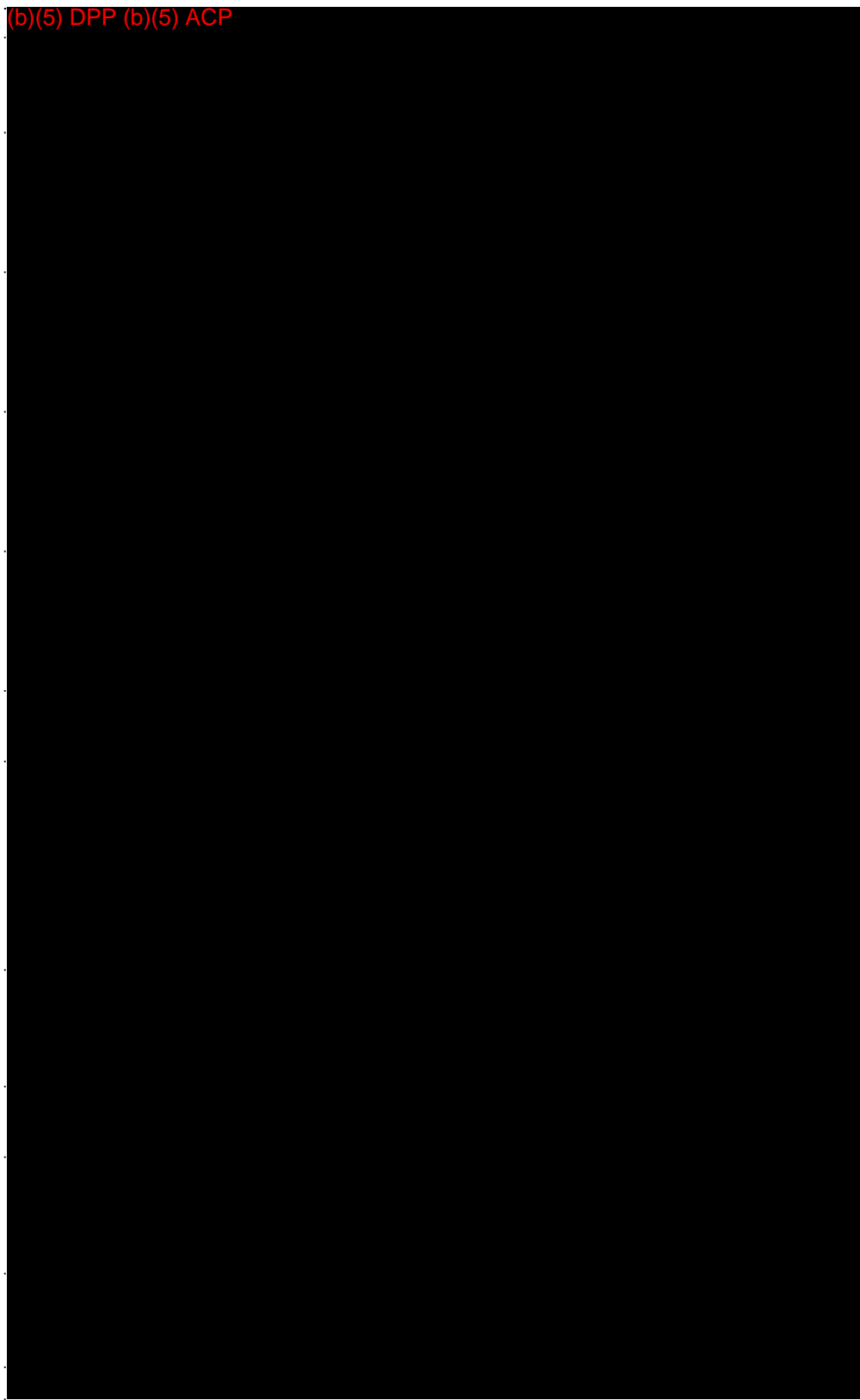

Ecology

Ecology

Ecology

Ecology

Ecology

Ecology

Ecology

Ecology

Ecology

Ecology

Ecology

Ecology

(b)(5) DPP (b)(5) ACP



Ecology

Ecology

Ecology

Ecology

Ecology

Ecology

Ecology

Ecology

Ecology

(b)(5) DPP (b)(5) ACP	
	Ecology
	Ecology
	Ecology
	Geology
	Geology
	Geology
	Geology
	Geology
	Geology
	Geology

(b)(5) DPP (b)(5) ACP



Geology

Geology

Geology

Geology

Geology

Geology

Geology

Human
History

Human
History

Human
History

Human
History

Human
History

(b)(5) DPP (b)(5) ACP



Human
History

Human
History

Human
History

Human
History

Human
History

Paleontology

Paleontology

Paleontology

Paleontology

Paleontology

(b)(5) DPP (b)(5) ACP



Paleontology

Paleontology

On Thu, Sep 14, 2017 at 12:58 PM, Betenson, Matthew <mbetenso@blm.gov> wrote:

Depends on what you'd like, I have all the WSA EIS documents scanned and in OCR. This seems to be largely where items were pulled from in the Secretary's Memo to BLM--the list objects in Memo where recreated in the GSENM List of Historic and Scientific Objects(Excel). Most of the items in list GSENM Publication table are in a digital format maintained by Southern Utah University. The actual Bibliography in the Memo is partially listed GSENM publications list and you can sort under the column "DOI Sec. Memo 1996" for those occurrences.

When you a get chance let's discuss what would be most useful to you.

On Thu, Sep 14, 2017 at 10:45 AM, Hanson, Joshua <joshua.hanson@sol.doi.gov> wrote:

Thanks. Do you have the ability to pull some or all of the documents that are in the bibliography? (b)(5) DPP (b)(5) ACP

If there are any you can't get your hands on, let me know and I will see what we can access here.

On Thu, Sep 14, 2017 at 11:24 AM, Betenson, Matthew <mbetenso@blm.gov> wrote:

Hi Josh,

Attached are a couple of references for your review.

--

Matt Betenson

Associate Monument Manager

Grand Staircase-Escalante National Monument
669 South HWY 89A, Kanab, UT 84741
435-644-1205 435-644-1250 fax

--

Joshua F. Hanson
Branch of Public Land
Division of Land Resources

U. S. Department of the Interior
1849 C Street, N.W., Rm. 6420
Washington, D.C. 20240

Phone: (202)208 3463
Email: joshua.hanson@sol.doi.gov

NOTICE: This e-mail (including attachments) is intended for the use of the individual or entity to which it is addressed. It may contain information that is privileged, confidential, or otherwise protected by applicable law. If you are not the intended recipient or the employee or agent responsible for delivery of this e-mail to the intended recipient, you are hereby notified that any dissemination, distribution, copying, or use of this e-mail or its contents is strictly prohibited. If you received this e-mail in error, please notify the sender immediately and destroy all copies.

--

Matt Betenson
Associate Monument Manager

Grand Staircase-Escalante National Monument
669 South HWY 89A, Kanab, UT 84741
435-644-1205 435-644-1250 fax

--

Joshua F. Hanson
Branch of Public Land
Division of Land Resources
U. S. Department of the Interior
1849 C Street, N.W., Rm. 6420
Washington, D.C. 20240

Phone: (202)208 3463
Email: joshua.hanson@sol.doi.gov

NOTICE: This e-mail (including attachments) is intended for the use of the individual or entity to which it is addressed. It may contain information that is privileged, confidential, or otherwise protected by applicable law. If you are not the intended recipient or the employee or agent responsible for delivery of this e-mail to the intended recipient, you are hereby notified that any dissemination, distribution, copying, or use of this e-mail or its contents is strictly prohibited. If you received this e-mail in error, please notify the sender immediately and destroy all copies.

--

Matt Betenson
Associate Monument Manager

Grand Staircase-Escalante National Monument
669 South HWY 89A, Kanab, UT 84741
435-644-1205 435-644-1250 fax