

From: Moore, Nikki
To: [Bowman, Randal](#)
Cc: [McAlear, Christopher](#); [Fisher, Timothy](#); [Sally Butts](#); [Kathleen Benedetto](#); [Peter Mali](#); [Allison Ginn](#); [salt](#); [Timothy Spisak](#); [Aaron Moody](#); [Edwin Roberson](#); [John Ruhs](#); [Kristin Bail](#)
Subject: Re: request for additional information on Bears Ears
Date: Tuesday, May 30, 2017 1:18:57 PM
Attachments: [Attachment 1Map3 ROD Range Allotments.pdf](#)
[Attachment 2Map7 ROD Range Exclusions.pdf](#)
[Attachment 3BearsEarsGrazing.pdf](#)
[Attachment 4UDNR 2015 BigGameReport.pdf](#)
[053017 Additional Data Request BENM.docx](#)

Hi Randy,

Please find attached the additional information requested along with 3 map attachments on showing where grazing occurs, along with a big game hunting report (attach 4) from the Utah DNR. Please let me know if you would like us to send this directly to Downey or if you would prefer to forward it.

Nikki Moore

Acting Deputy Assistant Director, National Conservation Lands and Community Partnerships
Bureau of Land Management, Washington D.C.

202.219.3180 (office)

202.740.0835 (cell)

On Tue, May 30, 2017 at 10:11 AM, Bowman, Randal <randal_bowman@ios.doi.gov> wrote:

Downey called from her vacation and asked for 3 things -

information on a uranium mill in or near the Monument, including economic data to the extent available;

a map showing where grazing occurs; and

a map showing hunting areas and/or information on numbers of hunters using the area/numbers of permits issued

Monticello Field Office Resource Management Plan Grazing Allotments

Map 3

 Allotment Boundary

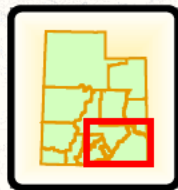

1 : 950,000

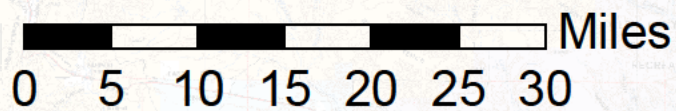

No warranty is made by the BLM for use of the data for purposes not intended by the BLM.

This product may not meet BLM standards for accuracy and content. Different data sources and input scales may cause some misalignment of data layers.

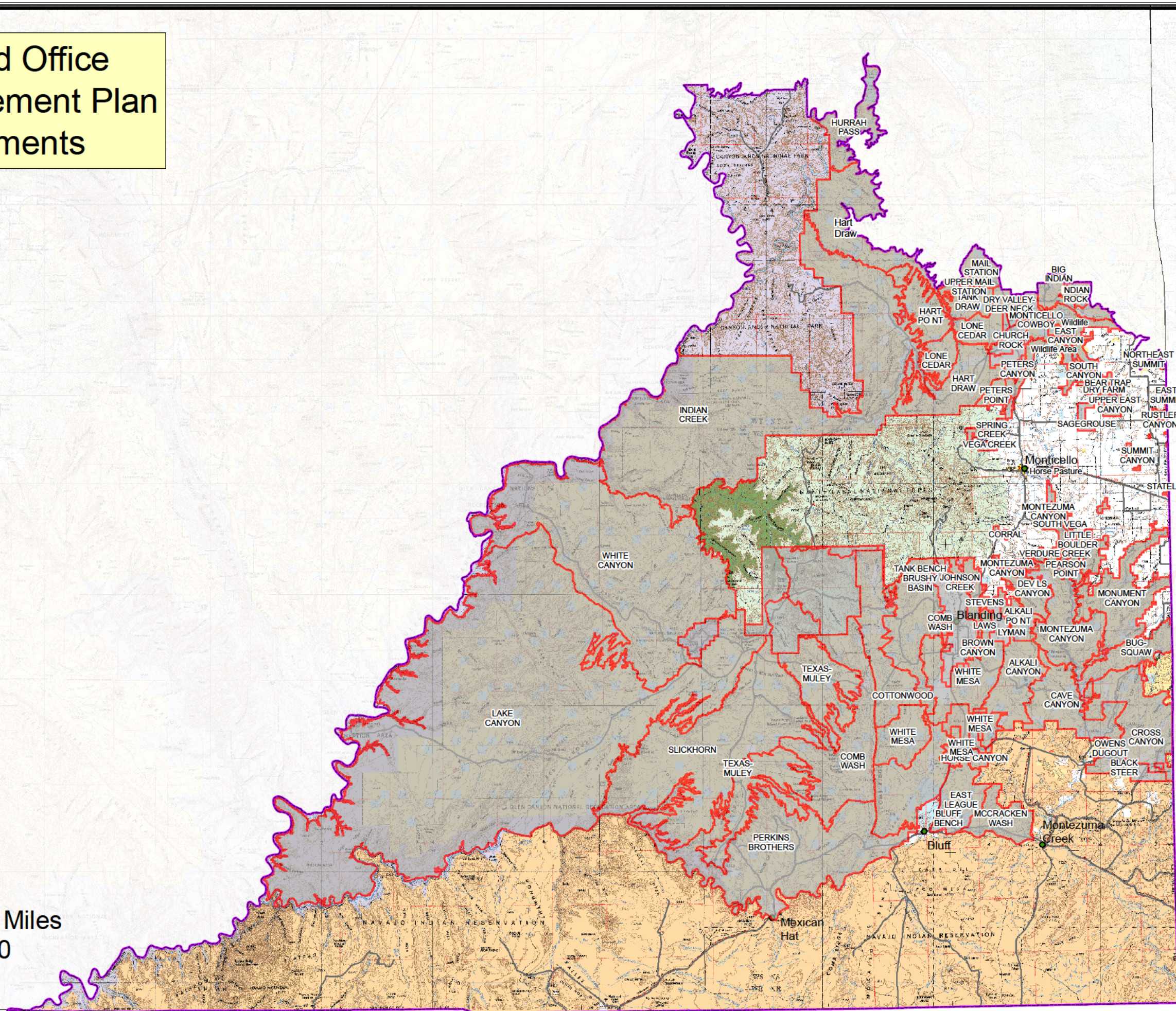

Monticello Field Office Resource Management Plan Grazing Exclusions and Restrictions

Map 7

Category

- Exclusion
- Trailing
- Trailing/Emergency

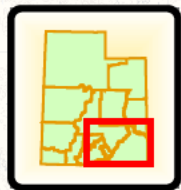

1 : 950,000

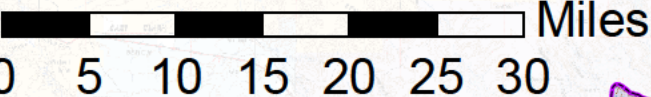

No warranty is made by the BLM for use of the data for purposes not intended by the BLM.

This product may not meet BLM standards for accuracy and content. Different data sources and input scales may cause some misalignment of data layers.

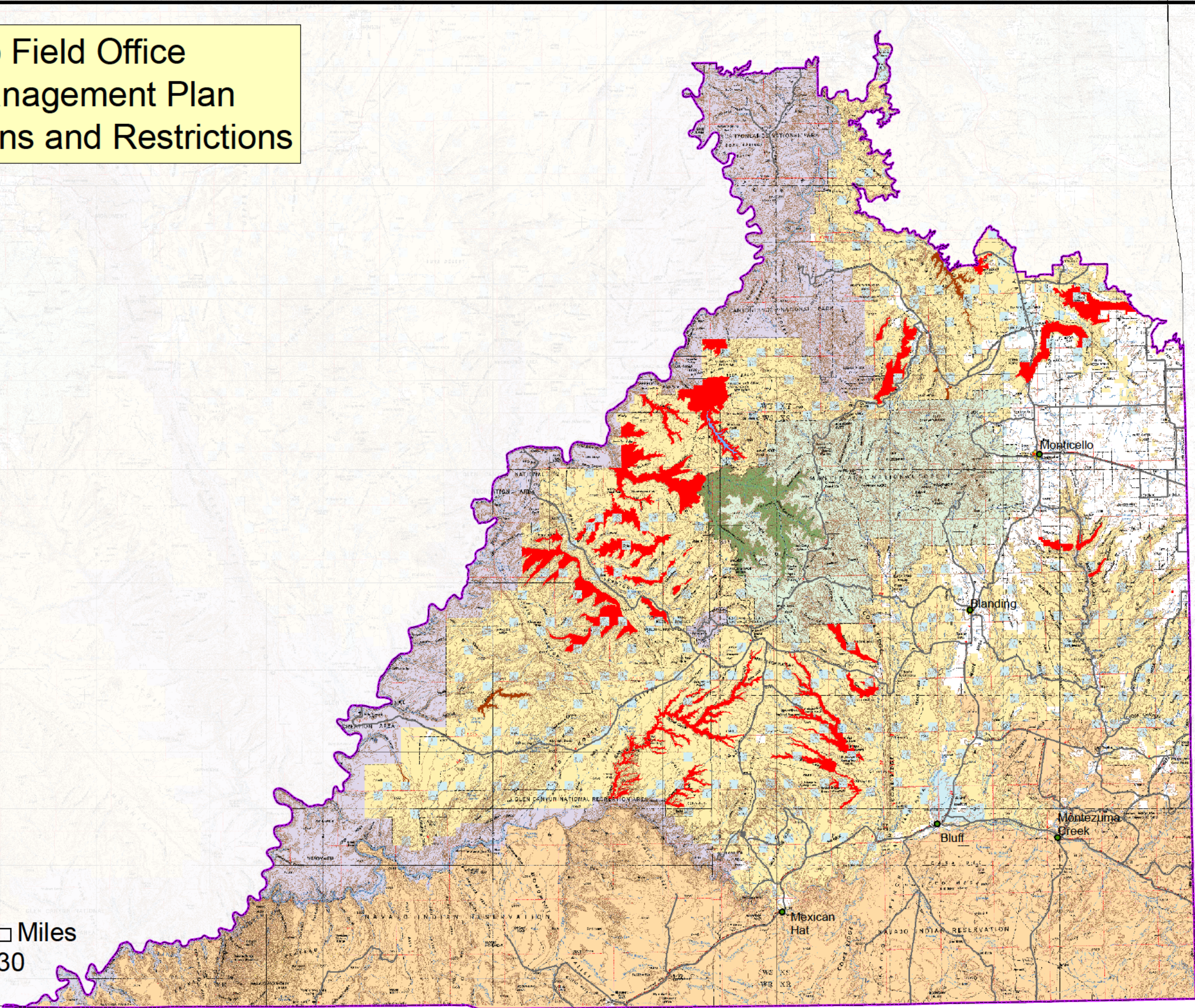

November 2008

DOI-2018-09 00025



Bears Ears National Monument Grazing Allotments

- Grazing Exclusion
- Grazing Allotment
- Bears Ears National Monument
- Land Status
- Wilderness Study Area
- BLM Wilderness Area
- Bureau of Land Management (BLM)
- Indian Reservation (IR)
- National Park Service (NPS)
- Private
- State
- State Parks and Recreation
- US Forest Service (USFS)

Bears Ears
National Monument

UTAH BIG GAME ANNUAL REPORT 2015



Publication No. 16-19



UTAH BIG GAME ANNUAL REPORT 2015

Prepared by:

Heather H. Bernales
Biometrician

Kent R. Hersey
Big Game Project Leader

and

Justin Shannon
Big Game Program Coordinator

Publication Number 16-19

Annual Performance Report for Federal Aid Project W-65-M, segments 63 and 64

State of Utah
Department of Natural Resources
DIVISION OF WILDLIFE RESOURCES

Gregory Sheehan
Director

TABLE OF CONTENTS

INTRODUCTION	1
METHODS	1
MULE DEER	
Harvest	4
Population trend data	33
ELK	
Harvest	63
Population trend data	101
PRONGHORN	
Harvest	126
Population trend data	140
MOOSE	
Harvest	156
Population trend data	164
BISON	
Harvest	171
Population trend data	175
DESERT BIGHORN SHEEP	
Harvest	178
Population trend data	184
ROCKY MOUNTAIN BIGHORN SHEEP	
Harvest	189
Population trend data	193
MOUNTAIN GOAT	
Harvest	198
Population trend data	205

INTRODUCTION

This report is a summary of big game harvest information and monitoring efforts for eight species (mule deer, Rocky Mountain elk, pronghorn, Shiras moose, American bison, desert bighorn sheep, Rocky Mountain bighorn sheep, and mountain goat) in the state of Utah. Those species are managed based on species management plans that have been developed through a public review process and approved by Utah's Wildlife Board. This report represents the big game portion of Federal Aid Project W-65-M, segments 63 and 64, grant agreement periods July 1, 2014 through June 30, 2015 and July 1, 2015 through June 30, 2016, respectively. This Federal Aid project covers the 2015–16 hunting seasons, big game surveys conducted in 2015 and 2016, and reports statewide trends for all big game species.

METHODS

Annual Harvest Surveys

Limited-entry harvest for all big game species were determined by mandatory online/telephone reporting. Antlerless deer, elk, pronghorn, and moose harvest were determined by voluntary web/telephone reporting. General-season deer and elk harvest were determined through mixed mode web/telephone surveys of randomized, statistically valid samples of approximately 25% of total license holders.

Based on results from the surveys and online reports, harvest data were projected by the total number of permits to obtain estimates of the number of animals harvested, number of hunters afield, and number of days hunted. To minimize error, harvest data for individual hunts, units, and statewide totals were projected separately. As such, the sum of hunt estimates and unit estimates may not always equal the statewide totals. Additionally, success rates are calculated from the raw data and may not always equal the projected harvest divided by the projected number of hunters afield.

Harvest Sex and Age Composition

For limited-entry units, the average age of harvested animals is obtained from counts of annual rings on teeth submitted by hunters. During general-season hunts, check stations are used to gather information on age and antler size. The sex composition of harvested animals is determined through questions on telephone and online surveys.

Population Sex and Age Composition

Population sex and age composition is determined through the use of ground and/or aerial classification counts. Ground classification is done using a random process during early morning and evening hours, whereas aerial trend counts occur when counting conditions are favorable and cover all appropriate fall, winter and/or spring use areas. Data collected during classification and trend counts are used to determine annual production and survival of young (doe: fawn, cow: calf ratios), as well as the ratio of bucks or bulls to females in the herds. For deer, annual ground classification counts are conducted immediately after the general-season harvest. For the

remaining species, a combination of ground classification counts and aerial trend counts are used to determine population sex and age composition.

Population Modeling

All of the data collected on harvest, survival, recruitment, and population structure are used in computer modeling applications for big game populations in Utah. Computer models are used to help determine the current status of the population (i.e., growing, declining, stable), the future structure of the population under various harvest scenarios, and the number of permits to be allocated.

Big Game Movements and Seasonal Distribution

Ground observations are used to determine movements and seasonal distribution of big game species. Trapping and marking projects are carried out periodically where needed to determine direction and extent of herd movements. That information is obtained simply by tagging and use of color markers, or by using radio or GPS collars to help track movements. Those data are used to design hunts to ensure proper harvest. Ground observations are also used to determine movements and seasonal distribution of big game species.

Management Unit Boundaries

Utah has thirty wildlife management units that serve as the basis for big game management recommendations. Boundaries vary slightly by species, so for exact boundary descriptions, refer to that species Unit Management Plan.

MULE DEER



Statewide trends of deer harvest statistics, Utah 1925–2015.

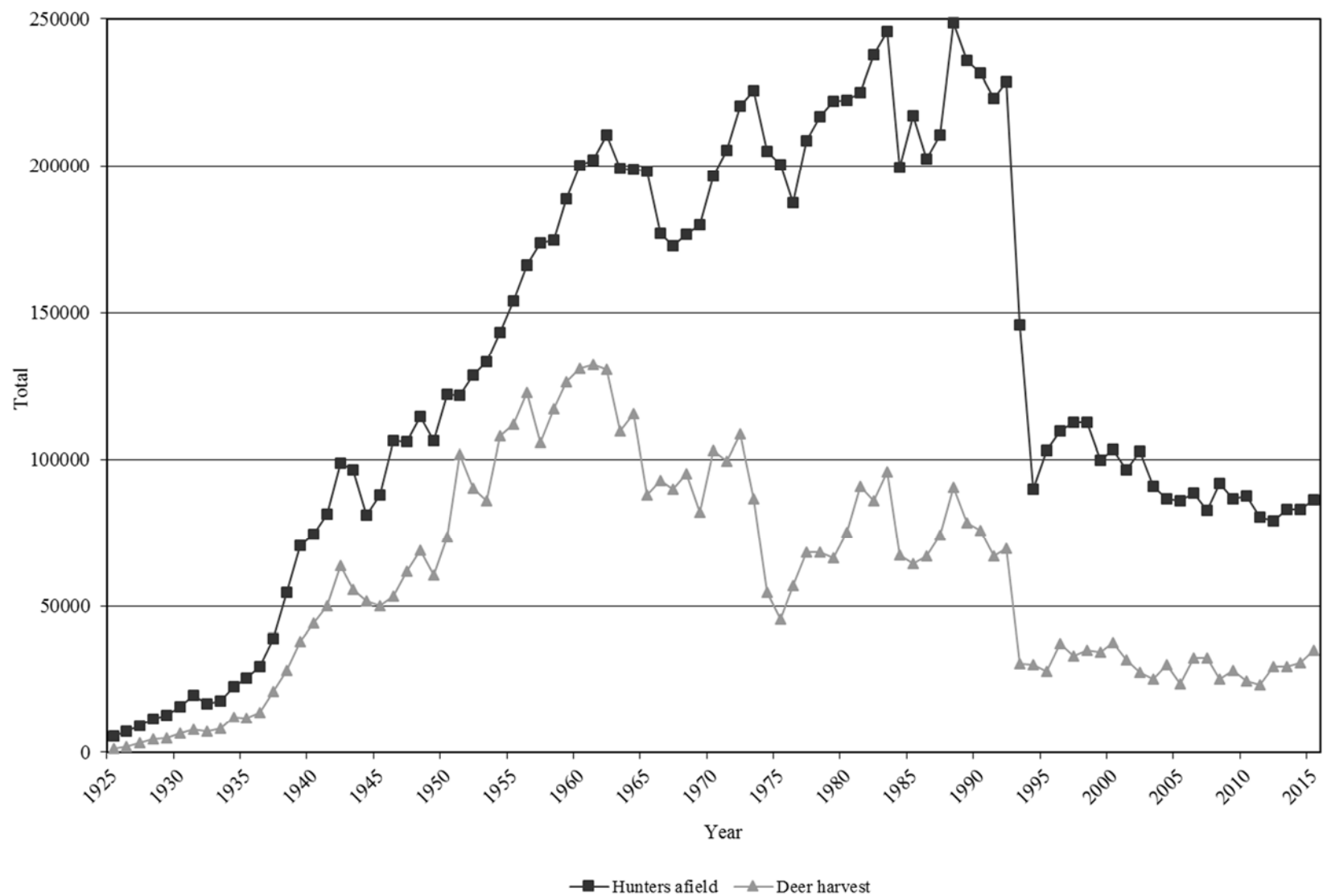

Statewide deer harvest statistics, Utah 1925–1975.

Year	Regular license harvest				Control permit harvest				Archery harvest				Total harvest			
	Buck	Doe	Total	Hunters afield	Buck	Doe	Total	Hunters afield	Buck	Doe	Total	Hunters afield	Buck	Doe	Total	Hunters afield
1925	1400	—	1400	5650	—	—	—	—	—	—	—	—	1400	—	1400	5650
1926	2000	—	2000	7000	—	—	—	—	—	—	—	—	2000	—	2000	7000
1927	3200	—	3200	9100	—	—	—	—	—	—	—	—	3200	—	3200	9100
1928	4400	—	4400	11300	—	—	—	—	—	—	—	—	4400	—	4400	11300
1929	5000	—	5000	12800	—	—	—	—	—	—	—	—	5000	—	5000	12800
1930	6400	—	6400	15600	—	—	—	—	—	—	—	—	6400	—	6400	15600
1931	7800	—	7800	19500	—	—	—	—	—	—	—	—	7800	—	7800	19500
1932	7113	—	7113	16600	—	—	—	—	—	—	—	—	7113	—	7113	16600
1933	8019	—	8019	17700	—	—	—	—	—	—	—	—	8019	—	8019	17700
1934	11271	—	11271	21485	—	825	825	928	—	—	—	—	11271	825	12096	22413
1935	9640	—	9640	23000	—	2008	2008	2598	—	—	—	—	9640	2008	11648	25598
1936	13800	—	13800	29500	—	—	—	—	—	—	—	—	13800	—	13800	29500
1937	21000	—	21000	38900	—	—	—	—	—	—	—	—	21000	—	21000	38900
1938	25572	—	25572	50000	—	2428	2428	4500	—	—	—	—	25572	2428	28000	54500
1939	28552	—	28552	60000	—	9448	9448	10612	—	—	—	—	28552	9448	38000	70612
1940	32300	—	32300	60000	—	11700	11700	14437	—	—	—	—	32300	11700	44000	74437
1941	34460	—	34460	60000	—	15540	15540	21461	—	—	—	—	34460	15540	50000	81461
1942	35723	—	35723	65000	1058	26799	27857	33823	3	26	29	61	36784	26825	63609	98884
1943	39690	—	39690	75000	450	15556	16006	21242	0	12	12	186	40140	15568	55708	96428
1944	40743	—	40743	64672	—	11027	11027	16320	0	7	7	75	40743	11034	51777	81067
1945	37235	—	37235	71734	1730	10924	12654	16160	1	0	1	110	38966	10924	49890	88004
1946	41580	—	41580	89753	1685	10044	11729	16355	12	50	62	248	43277	10094	53371	106356
1947	46940	—	46940	88401	2608	12274	14882	17224	9	41	50	296	49557	12315	61872	105921
1948	53526	—	53526	95073	2222	13052	15274	18961	18	77	95	382	55766	13129	68895	114416
1949	45414	—	45414	86124	2513	12579	15092	19862	5	23	28	244	47932	12602	60534	106230
1950	49879	—	49879	93232	4496	19021	23517	28624	9	12	21	231	54384	19033	73417	122087

Statewide deer harvest statistics, Utah 1925–1975 (cont.)

Year	Regular license harvest				Control permit harvest				Archery harvest				Total harvest			
	Buck	Doe	Total	Hunters afield	Buck	Doe	Total	Hunters afield	Buck	Doe	Total	Hunters afield	Buck	Doe	Total	Hunters afield
1951	63030	31244	94274	112911	4265	3041	7306	8530	34	23	57	316	67329	34308	101637	121757
1952	52655	26296	78951	115887	3940	7228	11168	12358	12	30	42	429	56607	33554	90161	128674
1953	52082	23196	75278	119958	3106	7403	10509	12419	26	66	92	613	65214	30665	95879	132990
1954	65117	28327	93444	123231	2493	11959	14452	19176	69	108	177	745	67679	40394	108073	143152
1955	72267	21274	93541	129303	2923	15163	18086	23121	129	161	290	1733	75319	36598	111917	154157
1956	72947	21923	94870	133676	5191	21917	27108	29382	366	241	607	3159	78504	44081	122585	166217
1957	55121	19757	74878	132797	5993	24111	30104	36289	361	256	617	4570	61475	44124	105599	173656
1958	66933	23718	90651	141551	4477	21232	25709	27501	455	426	881	5605	71865	45376	117241	174657
1959	72850	25450	98300	149908	2948	23830	26778	31298	683	554	1237	7440	76481	49834	126315	188646
1960	74802	25959	100761	150401	3271	25087	28358	41034	919	907	1826	8831	78992	51953	130945	200266
1961	71979	24397	96376	155037	5809	27915	33724	37379	1219	959	2178	9889	79007	53271	132278	202305
1962	69778	27876	97654	163072	4454	16308	30762	36161	1232	908	2140	11546	75464	55092	130556	210779
1963	63043	27013	90056	165531	3290	14013	17303	20920	1059	981	2040	12768	67392	42007	109399	199219
1964	68612	29937	98549	169178	3658	11405	15063	18680	1088	900	1988	10910	73358	42242	115600	198768
1965	51181	24869	76050	171466	1496	8822	10318	14195	1009	666	1675	12635	53686	34357	88043	198296
1966	57915	30043	87958	161529	1043	1444	2487	3224	1271	1224	2495	12190	60229	32711	92940	176943
1967	53261	31610	84871	156404	1356	1759	3115	4072	1181	886	2067	12108	55798	34255	90053	172584
1968	60700	30846	91546	161209	519	498	1017	1272	1494	1104	2598	14164	62713	32448	95161	176645
1969	50297	27218	77515	162265	640	1354	1994	2804	1350	1062	2412	14902	52287	29634	81921	179971
1970	68243	30510	98753	178005	345	883	1228	1853	1819	1189	3008	16775	70407	32582	102989	196633
1971	62924	31351	94275	185105	557	607	1164	1876	1913	1913	3826	18276	65394	33381	98775	205257
1972	68712	34351	103063	197173	1085	1027	2112	3391	1834	1409	3243	20047	71631	36787	108418	220611
1973	51587	30732	82319	198726	435	315	750	1841	1961	1540	3501	25156	53983	32587	86570	225723
1974	45306	7537	52843	187711	169	254	423	1103	807	560	1367	16218	46282	8351	54633	205032
1975	41356	—	41356	177056	1064	1667	2731	5869	1314	—	1314	17625	43734	1667	45401	200550

Statewide deer harvest statistics, Utah 1976–2015.

Year	General-season harvest			Restricted harvest			Total harvest		
	Bucks	Antlerless	Hunters afield	Bucks	Antlerless	Hunters afield	Bucks	Antlerless	Hunters afield
1976	56640	—	185661	288	95	1789	56928	95	187450
1977	67164	—	205104	500	751	3657	67664	751	208761
1978	65142	—	212201	55	3085	4750	65197	3085	216951
1979	60755	—	213547	121	5387	8580	60876	5387	222127
1980	65444	—	208154	—	9796	14388	65444	9796	222542
1981	80627	—	211467	—	10182	13706	80627	10182	225173
1982	75065	—	222305	29	10890	15531	75094	10890	237836
1983	82552	—	228907	—	13164	16711	82552	13164	245618
1984	63044	—	193662	—	4233	5766	63044	4233	199428
1985	59045	—	210313	37	5171	6801	59082	5171	217114
1986	60610	—	193977	103	6371	8572	60713	6371	202549
1987	65969	953	200746	546	6807	9770	66515	7760	210516
1988	68125	1057	222372	378	21178	26313	68503	22235	248685
1989	57381	1169	208031	350	19473	27681	57731	20642	235712
1990	57220	1021	207241	1588	15954	24191	58808	16975	231432
1991	51415	1337	203625	1927	12197	19356	53342	13534	222981
1992	54804	1266	213937	1729	11866	14810	56533	13132	228747
1993	24763	2192	140701	1261	2104	5307	26024	4296	146008
1994	27699	—	86121	1528	699	3859	29227	699	89980
1995	24594	—	97823	1818	1418	5248	26412	1418	103071
1996	32939	28	103892	1638	2554	5502	34577	2582	109394
1997	28144	—	105088	1656	3247	7303	29800	3246	112391
1998	30216	187	106201	1997	2688	6188	32213	2875	112389
1999	29583	139	93290	1880	2831	6561	31463	2970	99851
2000	30728	126	94304	2303	4394	9032	33031	4520	103336
2001	25355	112	88798	2157	4039	7726	27512	4151	96524
2002	21954	53	95264	2409	3092	7454	24363	3145	102718*
2003	20906	89	85553	1619	2435	5217	22525	2524	90770
2004	25954	85	81260	1975	2154	5245	27929	2239	86505
2005	19688	138	81204	1832	1813	4727	21520	1951	85931
2006	28396	122	83710	2152	1734	4742	30548	1856	88452
2007	28001	108	77525	2210	1989	5222	30211	2097	82747
2008	20755	84	86522	2102	2061	5228	22857	2145	91750
2009	22964	122	80470	2451	2474	6102	25415	2596	86572
2010	19365	165	81482	2429	2680	6243	21794	2845	87725
2011	18929	79	75201	2362	1754	5224	21291	1833	80425
2012	25398	162	73959	2302	1549	5107	27700	1711	79066
2013	25184	118	78187	2354	1614	4993	27538	1732	83180
2014	26105	138	77512	2266	2280	5495	28371	2418	83007
2015	29530	184	80315	2439	2703	6090	31969	2887	86405

*In 2002, total hunters afield were estimated.

Total buck deer harvest by management unit / subunit, Utah 2006–2015.

	Unit		Subunit	2006	2007	2008	2009	2010	2011	2012	2013	2014	2015
22	Beaver	—	Beaver	1142	1185	959	1329	891	1080	1207	1081	1182	1342
10	Book Cliffs	—	Book Cliffs	463	469	467	573	555	487	458	369	371	383
1	Box Elder	—	Box Elder	1433	1482	1059	1026	1115	1101	1299	1177	1072	1311
2	Cache	—	Cache	1410	1607	1196	1121	1056	950	1597	1326	1663	1871
16	Central Mtns	B	Manti	2760	2765	1782	2271	1711	1406	2083	2168	2232	2215
16	Central Mtns	A	Nebo	1683	1120	817	918	1107	1201	1040	1241	1060	1238
6	Chalk Creek	—	Chalk Creek	887	872	466	627	667	612	931	903	957	1038
5	East Canyon	—	East Canyon	857	1003	454	650	626	659	910	815	784	1076
21	Fillmore	A	Oak Creek	526	501	317	368	248	192	116	116	95	111
21	Fillmore	B	Pahvant	161	710	524	663	448	351	491	540	446	607
15	Henry Mtns	—	Henry Mtns	28	32	41	47	59	73	73	74	75	69
26	Kaiparowits	—	Kaiparowits	73	76	48	100	35	42	111	147	120	145
7	Kamas	—	Kamas	584	524	319	458	441	446	424	612	657	704
13	La Sal	B	Dolores Triangle	19	15	13	17	20	17	10	13	17	15
13	La Sal	A	La Sal Mtns	789	414	484	458	512	675	587	562	545	540
23	Monroe	—	Monroe	798	813	679	444	252	432	519	630	711	743
4	Morgan-South Rich	—	Morgan-South Rich	701	1082	417	708	839	600	877	815	888	923
24	Mt Dutton	—	Mt Dutton	254	268	275	262	150	193	224	246	283	304
11	Nine Mile	A	Anthro	148	157	89	129	105	45	160	169	154	215
11	Nine Mile	B	Range Creek	324	306	302	286	273	284	300	269	282	321
8	North Slope	A	Summit	167	201	175	122	321	245	144	188	310	322
8	North Slope	C	Three Corners	320	246	231	147	188	168	234	176	167	200
8	North Slope	B	West Daggett	329	314	193	191	237	279	283	225	239	292
3	Ogden	—	Ogden	624	603	463	429	506	407	815	789	711	805
18	Oquirrh-Stansbury	—	Oquirrh-Stansbury	883	772	611	651	573	558	1041	870	974	1014
28	Panguitch Lake	—	Panguitch Lake	1041	1151	1052	1122	569	722	1168	1146	1134	1237
27	Paunsaugunt	—	Paunsaugunt	160	157	172	205	197	215	186	173	160	153

Total buck deer harvest by management unit / subunit, Utah 2006–2015 (cont.)

	Unit		Subunit	2006	2007	2008	2009	2010	2011	2012	2013	2014	2015
30	Pine Valley	—	Pine Valley	1575	1290	1120	1422	863	890	1130	1337	1313	1587
25	Plateau	C	Boulder	811	849	788	748	579	407	694	694	824	850
25	Plateau	A	Fishlake	816	709	582	691	528	368	543	554	585	654
25	Plateau	B	Thousand Lakes	28	22	24	27	35	66	142	58	76	75
14	San Juan	A	Abajo	1327	789	1180	982	485	824	873	945	904	984
14	San Juan	B	Elk Ridge	31	29	36	45	47	46	43	46	44	47
12	San Rafael	—	San Rafael	215	265	214	292	139	330	497	392	305	421
9	South Slope	D	Bonanza	98	110	66	55	56	43	88	126	127	148
9	South Slope	C	Diamond Mtn	102	98	103	121	115	117	113	116	116	112
9	South Slope	B	Vernal	1189	1240	939	735	705	625	661	571	648	704
9	South Slope	A	Yellowstone	917	1045	701	705	525	481	450	584	663	752
20	Southwest Desert	—	Southwest Desert	169	114	131	226	294	416	155	201	176	278
17	Wasatch Mtns	C	Avintaquin	235	147	140	114	200	196	367	447	402	461
17	Wasatch Mtns	B	Currant Creek	759	895	585	629	947	614	827	920	950	1164
17	Wasatch Mtns	A	Salt Lake	27	110	82	92	340	162	209	118	151	158
17	Wasatch Mtns	A	West	1778	1777	1069	1449	1019	903	1735	1846	1718	2272
19	West Desert	C	Tintic	249	267	232	282	140	108	248	227	234	359
19	West Desert	B	Vernon	101	116	152	163	181	183	166	170	150	152
19	West Desert	A	West Desert	199	165	176	87	123	129	92	71	101	87
29	Zion	—	Zion	1019	962	749	957	772	839	1367	1329	1307	1501

Total antlerless* deer harvest by management unit / subunit, Utah 2006–2015.

	Unit		Subunit	2006	2007	2008	2009	2010	2011	2012	2013	2014	2015
22	Beaver	—	Beaver	23	3	39	48	48	49	23	72	79	110
10	Book Cliffs	—	Book Cliffs	0	0	0	0	0	0	0	5	5	3
1	Box Elder	—	Box Elder	123	105	204	338	190	147	227	121	160	175
2	Cache	—	Cache	72	97	100	170	248	148	159	199	175	171
16	Central Mtns	B	Manti	73	90	130	144	147	164	119	145	179	201
16	Central Mtns	A	Nebo	208	152	183	107	92	68	27	33	56	53
6	Chalk Creek	—	Chalk Creek	135	348	59	51	81	78	72	63	80	110
5	East Canyon	—	East Canyon	311	166	46	70	70	39	103	71	89	109
21	Fillmore	A	Oak Creek	59	78	102	115	108	56	22	17	28	26
21	Fillmore	B	Pahvant	1	9	0	0	16	10	3	0	5	5
15	Henry Mtns	—	Henry Mtns	0	0	0	0	0	0	0	0	0	0
26	Kaiparowits	—	Kaiparowits	3	1	1	1	2	0	0	0	5	11
7	Kamas	—	Kamas	44	52	24	41	20	28	15	11	41	25
13	La Sal	B	Dolores Triangle	0	0	0	0	0	0	0	0	0	0
13	La Sal	A	La Sal Mtns	5	4	10	0	2	3	0	0	0	8
23	Monroe	—	Monroe	109	112	195	231	150	97	81	117	219	247
4	Morgan-South Rich	—	Morgan-South Rich	15	6	0	0	12	5	8	13	18	23
24	Mt Dutton	—	Mt Dutton	0	1	4	12	4	5	19	25	73	116
11	Nine Mile	A	Anthro	24	7	0	0	25	20	22	19	8	18
11	Nine Mile	B	Range Creek	0	9	23	36	7	25	11	6	9	5
8	North Slope	A	Summit	0	0	0	0	0	8	0	0	0	0
8	North Slope	C	Three Corners	4	2	5	15	42	2	4	3	2	6
8	North Slope	B	West Daggett	5	0	4	3	30	25	71	30	45	26
3	Ogden	—	Ogden	16	4	31	23	35	25	37	39	28	52
18	Oquirrh-Stansbury	—	Oquirrh-Stansbury	82	52	66	78	73	56	34	46	34	56
28	Panguitch Lake	—	Panguitch Lake	4	2	133	122	134	122	109	121	142	194
27	Paunsaugunt	—	Paunsaugunt	0	0	61	77	98	0	0	0	0	0

*Data includes mitigation permits.

Total antlerless* deer harvest by management unit / subunit, Utah 2006–2015 (cont.)

	Unit		Subunit	2006	2007	2008	2009	2010	2011	2012	2013	2014	2015
30	Pine Valley	—	Pine Valley	14	39	65	141	214	94	47	104	127	178
25	Plateau	C	Boulder	10	51	53	94	82	51	61	60	113	183
25	Plateau	A	Fishlake	0	4	0	0	6	5	0	3	8	6
25	Plateau	B	Thousand Lakes	6	2	9	37	8	9	1	9	8	25
14	San Juan	A	Abajo	20	57	77	89	52	30	25	38	48	60
14	San Juan	B	Elk Ridge	0	0	0	7	0	0	0	0	0	0
12	San Rafael	—	San Rafael	53	57	67	42	53	67	26	54	73	54
9	South Slope	D	Bonanza	2	0	0	0	0	0	0	0	8	5
9	South Slope	C	Diamond Mtn	0	61	0	6	25	0	0	0	0	0
9	South Slope	B	Vernal	131	158	110	140	216	135	83	97	129	147
9	South Slope	A	Yellowstone	177	217	211	160	187	112	155	80	108	107
20	Southwest Desert	—	Southwest Desert	25	41	29	37	38	35	13	37	10	19
17	Wasatch Mtns	C	Avintaquin	2	0	0	0	0	2	0	0	1	2
17	Wasatch Mtns	B	Currant Creek	16	11	14	5	51	18	32	18	34	109
17	Wasatch Mtns	A	Salt Lake	7	32	12	35	58	26	37	4	46	26
17	Wasatch Mtns	A	West	21	2	12	48	38	21	17	26	109	81
19	West Desert	C	Tintic	13	15	5	8	20	36	22	27	37	52
19	West Desert	B	Vernon	0	18	32	21	31	5	1	0	45	24
19	West Desert	A	West Desert	43	28	29	3	18	4	12	6	5	0
29	Zion	—	Zion	0	0	0	41	114	3	10	9	20	42

*Data includes mitigation permits.

Total buck deer hunters afield by management unit / subunit, Utah 2006–2015.

	Unit		Subunit	2006	2007	2008	2009	2010	2011	2012	2013	2014	2015
22	Beaver	—	Beaver	3503	3608	3282	3864	4011	3824	3649	3386	3273	3282
10	Book Cliffs	—	Book Cliffs	515	513	540	634	623	567	559	443	445	446
1	Box Elder	—	Box Elder	4065	3590	3557	3667	4047	3831	3876	3597	3441	3723
2	Cache	—	Cache	7085	6183	6125	6555	5861	5743	6463	6529	6124	6634
16	Central Mtns	B	Manti	10683	11573	10456	10703	9101	7917	7458	8042	7754	7888
16	Central Mtns	A	Nebo	5627	3919	4209	3647	5544	5930	4194	4089	4033	4192
6	Chalk Creek	—	Chalk Creek	1939	1902	1674	1688	1724	1806	2163	2356	2348	2413
5	East Canyon	—	East Canyon	3665	3425	3210	3717	3357	3666	4417	4123	3934	4009
21	Fillmore	A	Oak Creek	1768	1519	1263	1670	1055	743	510	471	441	458
21	Fillmore	B	Pahvant	742	2412	2746	2932	2331	1715	1781	1640	1653	1746
15	Henry Mtns	—	Henry Mtns	28	36	43	49	72	82	77	76	78	74
26	Kaiparowits	—	Kaiparowits	195	215	210	255	218	199	370	458	399	488
7	Kamas	—	Kamas	3120	3057	2923	2686	2477	2653	2781	2892	2792	2828
13	La Sal	B	Dolores Triangle	21	21	21	18	21	17	18	16	18	18
13	La Sal	A	La Sal Mtns	1678	1200	1589	1420	2586	2298	1842	1703	1728	1665
23	Monroe	—	Monroe	2543	2319	2223	1699	1499	1413	976	1263	1443	1544
4	Morgan-South Rich	—	Morgan-South Rich	2119	2484	2121	2296	2242	2205	2462	2524	2524	2339
24	Mt Dutton	—	Mt Dutton	695	752	883	972	921	792	697	681	728	788
11	Nine Mile	A	Anthro	351	537	477	505	435	279	558	554	605	560
11	Nine Mile	B	Range Creek	897	998	788	835	1073	889	858	804	824	836
8	North Slope	A	Summit	950	1204	1212	1192	1661	1788	1050	1142	1319	1324
8	North Slope	C	Three Corners	687	724	857	664	823	554	1086	881	667	627
8	North Slope	B	West Daggett	900	1063	1015	1069	1331	1024	1278	1220	1072	1121
3	Ogden	—	Ogden	2466	2123	2115	2372	2711	2348	2746	2844	2678	2858
18	Oquirrh-Stansbury	—	Oquirrh-Stansbury	2989	2680	2435	2839	2730	2543	2533	2329	2733	2747
28	Panguitch Lake	—	Panguitch Lake	3398	3618	3538	3985	2662	2645	2917	3235	3403	3483
27	Paunsaugunt	—	Paunsaugunt	203	199	204	237	252	260	236	211	188	196

Total buck deer hunters afield by management unit / subunit, Utah 2006–2015 (cont.)

	Unit		Subunit	2006	2007	2008	2009	2010	2011	2012	2013	2014	2015
30	Pine Valley	—	Pine Valley	4376	4454	3985	4486	3788	3289	3747	4047	4312	4263
25	Plateau	C	Boulder	2025	2269	2275	2456	2087	1720	1476	1733	1781	1883
25	Plateau	A	Fishlake	2409	2623	2329	2720	2683	2077	1423	1373	1368	1422
25	Plateau	B	Thousand Lakes	37	27	34	34	118	209	471	185	184	201
14	San Juan	A	Abajo	2685	1786	2509	2649	1981	2009	2407	2418	2400	2467
14	San Juan	B	Elk Ridge	40	40	41	50	50	50	53	54	52	56
12	San Rafael	—	San Rafael	723	845	653	956	864	1291	1649	1264	1463	1531
9	South Slope	D	Bonanza	224	228	222	207	218	158	315	295	292	286
9	South Slope	C	Diamond Mtn	116	114	120	125	122	123	121	124	122	119
9	South Slope	B	Vernal	3049	3470	3117	2982	2776	2337	1755	1426	1343	1313
9	South Slope	A	Yellowstone	2623	2866	2779	3046	2405	2052	1554	1649	1761	1839
20	Southwest Desert	—	Southwest Desert	609	602	736	728	1561	1627	735	819	860	913
17	Wasatch Mtns	C	Avintaquin	658	514	748	596	966	708	992	1071	973	1108
17	Wasatch Mtns	B	Currant Creek	3194	3157	3542	3687	5057	3276	2515	2669	2748	2959
17	Wasatch Mtns	A	Salt Lake	458	1082	1045	1738	3007	2509	1978	1878	1580	1476
17	Wasatch Mtns	A	West	8319	7750	7116	8845	5347	5104	7246	7597	7200	8285
19	West Desert	C	Tintic	1121	1056	1281	1903	813	665	838	908	878	929
19	West Desert	B	Vernon	127	144	183	199	231	245	251	232	209	201
19	West Desert	A	West Desert	698	620	598	811	673	827	541	584	514	474
29	Zion	—	Zion	2500	2530	2177	2441	2490	2631	2795	3082	3221	3289

Total antlerless* deer hunters afield by management unit / subunit, Utah 2006–2015.

	Unit		Subunit	2006	2007	2008	2009	2010	2011	2012	2013	2014	2015
22	Beaver	—	Beaver	21	10	22	35	38	34	38	64	80	123
10	Book Cliffs	—	Book Cliffs	0	0	0	0	0	0	0	2	5	3
1	Box Elder	—	Box Elder	139	176	255	599	233	244	314	205	220	202
2	Cache	—	Cache	45	73	72	135	207	147	174	205	193	203
16	Central Mtns	B	Manti	66	88	121	151	118	139	143	161	205	209
16	Central Mtns	A	Nebo	255	219	229	213	171	131	54	49	48	57
6	Chalk Creek	—	Chalk Creek	121	271	55	44	68	81	79	71	85	109
5	East Canyon	—	East Canyon	335	237	33	31	42	31	43	45	60	61
21	Fillmore	A	Oak Creek	76	153	175	182	187	49	18	20	29	17
21	Fillmore	B	Pahvant	1	6	0	3	34	20	2	4	2	8
15	Henry Mtns	—	Henry Mtns	0	0	0	0	0	0	0	0	0	0
26	Kaiparowits	—	Kaiparowits	3	1	1	2	1	3	0	1	6	13
7	Kamas	—	Kamas	52	47	15	33	18	20	20	15	32	27
13	La Sal	B	Dolores Triangle	0	0	0	0	0	0	0	0	0	0
13	La Sal	A	La Sal Mtns	3	8	5	0	1	2	2	2	2	5
23	Monroe	—	Monroe	125	206	299	307	310	133	99	136	244	297
4	Morgan-South Rich	—	Morgan-South Rich	15	6	0	5	4	2	8	13	23	28
24	Mt Dutton	—	Mt Dutton	0	2	3	15	7	4	14	29	67	93
11	Nine Mile	A	Anthro	19	5	1	0	16	33	34	22	18	24
11	Nine Mile	B	Range Creek	0	9	23	32	6	19	13	3	9	7
8	North Slope	A	Summit	0	0	0	0	0	8	0	0	0	0
8	North Slope	C	Three Corners	0	9	16	14	41	6	4	6	4	9
8	North Slope	B	West Daggett	2	0	1	2	34	29	72	30	39	40
3	Ogden	—	Ogden	9	6	18	16	37	25	45	36	41	34
18	Oquirrh-Stansbury	—	Oquirrh-Stansbury	75	51	47	57	51	37	31	45	35	74
28	Panguitch Lake	—	Panguitch Lake	4	2	153	139	147	135	128	147	154	214
27	Paunsaugunt	—	Paunsaugunt	0	0	64	64	95	0	0	0	0	1

*Data includes mitigation permits.

Total antlerless* deer hunters afield by management unit / subunit, Utah 2006–2015 (cont.)

	Unit		Subunit	2006	2007	2008	2009	2010	2011	2012	2013	2014	2015
30	Pine Valley	—	Pine Valley	16	38	74	163	239	108	68	112	144	187
25	Plateau	C	Boulder	24	39	45	64	55	52	63	72	112	149
25	Plateau	A	Fishlake	9	5	0	12	5	10	11	6	8	11
25	Plateau	B	Thousand Lakes	3	4	9	13	2	3	3	14	18	21
14	San Juan	A	Abajo	8	46	60	93	68	25	17	27	34	34
14	San Juan	B	Elk Ridge	0	0	0	6	0	0	0	0	0	0
12	San Rafael	—	San Rafael	42	52	53	43	36	67	39	60	79	68
9	South Slope	D	Bonanza	1	0	0	0	0	0	0	0	8	5
9	South Slope	C	Diamond Mtn	0	79	0	3	30	0	0	0	0	0
9	South Slope	B	Vernal	151	200	117	154	195	110	121	116	145	164
9	South Slope	A	Yellowstone	172	171	204	206	191	222	247	151	156	149
20	Southwest Desert	—	Southwest Desert	22	37	27	29	35	29	11	23	13	18
17	Wasatch Mtns	C	Avintaquin	5	2	0	0	0	2	0	0	4	2
17	Wasatch Mtns	B	Currant Creek	31	16	21	15	39	43	40	36	46	102
17	Wasatch Mtns	A	Salt Lake	0	0	0	0	0	0	0	0	0	0
17	Wasatch Mtns	A	West	17	22	12	32	23	29	23	27	97	57
19	West Desert	C	Tintic	8	13	10	9	20	15	13	27	37	38
19	West Desert	B	Vernon	0	18	26	22	23	6	2	0	48	32
19	West Desert	A	West Desert	21	20	29	16	11	5	8	6	3	7
29	Zion	—	Zion	0	0	0	49	175	14	8	17	17	33

*Data includes mitigation permits.

Total deer harvest by management unit, Utah 2015.

Unit	Buck harvest	Antlerless harvest	Total harvest	Hunters afield	Mean days hunted	Success rate (%)
22 Beaver	1342	110	1452	3405	4.8	40.9
10 Book Cliffs	383	3	386	449	5.1	86.0
1 Box Elder	1311	175	1486	3925	4.3	36.3
2 Cache	1871	171	2042	6837	4.2	29.4
16 Central Mtns	3453	254	3707	12346	4.8	29.3
6 Chalk Creek	1038	110	1148	2522	3.9	44.5
5 East Canyon	1076	109	1185	4070	5.2	28.9
21 Fillmore	718	31	749	2229	4.8	32.9
15 Henry Mtns	69	0	69	74	3.9	93.2
26 Kaiparowits	145	11	156	501	4.5	29.8
7 Kamas	704	25	729	2855	4.2	25.3
13 La Sal	555	8	563	1688	5.0	33.2
23 Monroe	743	247	990	1841	4.4	47.2
4 Morgan-South Rich	923	23	946	2367	3.7	39.8
24 Mt Dutton	304	116	420	881	4.9	41.2
11 Nine Mile	536	23	559	1427	4.8	38.7
8 North Slope	814	32	846	3121	4.3	27.0
3 Ogden	805	52	857	2892	4.8	29.4
18 Oquirrh-Stansbury	1014	56	1070	2821	4.3	37.6
28 Panguitch Lake	1237	194	1431	3697	5.0	34.0
27 Paunsaugunt	153	0	153	197	6.0	77.7
30 Pine Valley	1587	178	1765	4450	4.7	37.7
25 Plateau	1579	214	1793	3687	4.5	45.8
14 San Juan	1031	60	1091	2557	4.6	41.6
12 San Rafael	421	54	475	1599	4.3	28.5
9 South Slope	1716	259	1975	3875	5.2	48.7
20 Southwest Desert	278	19	297	931	5.4	31.1
17 Wasatch Mtns	4055	218	4273	13989	4.6	29.8
19 West Desert	598	76	674	1681	4.9	38.1
29 Zion	1501	42	1543	3322	5.2	45.8
Unidentified	10	17	27	407	6.5	6.7
Statewide totals	31969	2887	34856	86405	5.1	39.0

General-season any legal weapon (rifle)* deer harvest, Utah 2015.

Unit	Hunt number	Hunt name	Buck harvest	Permits	Hunters afield	Mean days hunted	Success rate (%)
22	1530	Beaver	649	1297	1178	4.2	55.0
1	1531	Box Elder	616	1844	1563	3.9	39.4
2	1532	Cache	895	3038	2716	3.6	32.9
12/16B/16C	1533	Central Mtns, Manti/San Rafael	1185	3770	3335	4.2	35.5
16A	1534	Central Mtns, Nebo	585	1791	1582	4.1	37.0
4/5/6	1535	Chalk Creek/East Canyon/Morgan-South Rich	1168	3074	2574	3.6	45.4
21A	1536	Fillmore, Oak Creek	54	240	202	4.5	26.7
21B	1537	Fillmore, Pahvant	254	723	625	4.7	40.6
7	1538	Kamas	341	1510	1258	3.5	27.1
13A	1539	La Sal, La Sal Mtns	260	845	696	4.8	37.4
23	1540	Monroe	358	640	580	3.4	61.7
24	1541	Mt Dutton	140	301	285	4.4	49.0
11	1542	Nine Mile	238	587	514	4.1	46.4
8	1543	North Slope	398	1455	1239	4.1	32.1
3	1544	Ogden	357	1150	1016	4.1	35.1
18	1545	Oquirrh-Stansbury	462	1029	950	3.9	48.6
28	1546	Panguitch Lake	580	1369	1265	4.3	45.9
30	1547	Pine Valley	783	1671	1493	4.2	52.5
25C/26	1548	Plateau, Boulder/Kaiparowits	452	923	840	4.0	53.8
25A	1549	Plateau, Fishlake	300	548	493	3.7	60.7
25B	1550	Plateau, Thousand Lakes	39	105	92	4.7	42.9
14A	1551	San Juan, Abajo	416	1126	985	4.1	42.2
9B/9D	1552	South Slope, Bonanza/Vernal	360	605	505	3.1	71.3
9A	1553	South Slope, Yellowstone	379	732	630	3.7	60.2
20	1554	Southwest Desert	144	400	358	5.0	40.2
17B/17C	1555	Wasatch Mtns, Avintaquin/Currant Creek	880	1819	1632	4.0	53.9
17A	1556	Wasatch Mtns, West	1012	3514	3096	4.0	32.7
19C	1557	West Desert, Tintic	222	418	400	4.5	55.5
19A	1558	West Desert, West	46	278	218	4.9	21.3
29	1559	Zion	741	1505	1370	4.3	54.1
Statewide totals			14314	38307	33690	4.0	42.5

*This table does not include data from youth hunters because youth hunters could hunt all 3 general seasons. See youth hunter harvest statistics on the next page.

Youth* general-season any legal weapon (rifle) deer harvest, Utah 2015.

Unit	Hunt number	Hunt name	Buck harvest	Permits	Hunters afield	Mean days hunted	Success rate (%)
22	1530	Beaver	208	341	319	5.0	65.2
1	1531	Box Elder	178	412	366	4.2	48.5
2	1532	Cache	344	913	791	4.5	43.5
12/16B/16C	1533	Central Mtns, Manti/San Rafael	454	1131	1035	6.2	43.9
16A	1534	Central Mtns, Nebo	285	569	558	6.6	51.0
4/5/6	1535	Chalk Creek/East Canyon/Morgan-South Rich	488	887	812	4.0	60.1
21A	1536	Fillmore, Oak Creek	19	70	62	5.0	30.0
21B	1537	Fillmore, Pahvant	100	197	188	5.3	53.5
7	1538	Kamas	103	369	289	5.5	35.6
13A	1539	La Sal, La Sal Mtns	80	211	175	5.1	45.6
23	1540	Monroe	123	167	161	5.3	76.2
24	1541	Mt Dutton	47	79	74	6.0	63.4
11	1542	Nine Mile	79	156	140	6.1	56.3
8	1543	North Slope	134	368	335	4.7	39.8
3	1544	Ogden	124	309	259	5.1	47.9
18	1545	Oquirrh-Stansbury	152	276	252	4.3	60.2
28	1546	Panguitch Lake	209	403	378	5.9	55.2
30	1547	Pine Valley	216	410	378	5.0	57.1
25C/26	1548	Plateau, Boulder/Kaiparowits	133	227	204	4.4	65.4
25A	1549	Plateau, Fishlake	84	129	125	5.2	67.2
25B	1550	Plateau, Thousand Lakes	5	7	7	7.0	75.0
14A	1551	San Juan, Abajo	181	349	333	5.1	54.5
9B/9D	1552	South Slope, Bonanza/Vernal	151	178	176	6.4	85.9
9A	1553	South Slope, Yellowstone	121	199	186	4.5	65.0
20	1554	Southwest Desert	38	82	74	6.2	51.4
17B/17C	1555	Wasatch Mtns, Avintaquin/Currant Creek	273	479	453	4.8	60.2
17A	1556	Wasatch Mtns, West	360	1127	1006	5.3	35.8
19C	1557	West Desert, Tintic	54	119	112	4.9	48.4
19A	1558	West Desert, West	9	69	55	5.3	17.1
29	1559	Zion	227	364	347	6.0	65.3
Statewide totals			4979	10597	9650	5.2	52.9

*Youth hunters who obtained a general-season any legal weapon deer permit could hunt all 3 general seasons. This table summarizes data from all 3 seasons (not including extended archery season).

General-season muzzleloader deer harvest, Utah 2015.

Unit	Hunt number	Hunt name	Buck harvest	Permits	Hunters afield	Mean days hunted	Success rate (%)
22	1560	Beaver	242	535	473	4.2	51.2
1	1561	Box Elder	127	748	577	3.9	21.9
2	1562	Cache	348	1311	1143	4.2	30.4
12/16B/16C	1563	Central Mtns, Manti/San Rafael	430	1630	1417	4.2	30.4
16A	1564	Central Mtns, Nebo	175	778	681	4.4	25.7
4/5/6	1565	Chalk Creek/East Canyon/Morgan-South Rich	375	1327	1115	3.8	33.7
21A	1566	Fillmore, Oak Creek	12	91	71	4.6	17.1
21B	1567	Fillmore, Pahvant	80	291	236	4.1	33.7
7	1568	Kamas	130	646	541	4.3	24.0
13A	1569	La Sal, La Sal Mtns	85	349	267	4.8	31.6
23	1570	Monroe	103	266	242	4.3	42.7
24	1571	Mt Dutton	49	125	103	4.8	47.4
11	1572	Nine Mile	56	244	193	4.0	29.2
8	1573	North Slope	149	606	491	4.6	30.3
3	1574	Ogden	126	486	414	3.8	30.4
18	1575	Oquirrh-Stansbury	136	431	395	4.3	34.5
28	1576	Panguitch Lake	211	578	537	4.5	39.3
30	1577	Pine Valley	217	677	600	3.9	36.2
25C/26	1578	Plateau, Boulder/Kaiparowits	153	385	328	4.0	46.7
25A	1579	Plateau, Fishlake	111	227	211	3.7	52.5
25B	1580	Plateau, Thousand Lakes	17	38	36	4.8	47.6
14A	1581	San Juan, Abajo	178	490	421	4.4	42.2
9B/9D	1582	South Slope, Bonanza/Vernal	166	260	241	4.1	68.9
9A	1583	South Slope, Yellowstone	108	306	268	4.2	40.4
20	1584	Southwest Desert	39	137	112	4.6	35.1
17B/17C	1585	Wasatch Mtns, Avintaquin/Currant Creek	303	757	689	3.9	44.0
17A	1586	Wasatch Mtns, West	337	1548	1330	4.1	25.4
19C	1587	West Desert, Tintic	42	171	159	4.5	26.7
19A	1588	West Desert, West	17	114	80	4.4	21.3
29	1589	Zion	212	597	502	4.2	42.3
Statewide totals			4734	16149	13873	4.2	34.5

General-season archery* deer harvest, Utah 2015.

Unit	Hunt number	Hunt name	Buck harvest	Permits	Hunters afield	Mean days hunted	Success rate (%)
22	1500	Beaver	109	551	482	6.9	22.6
1	1501	Box Elder	56	857	338	5.4	16.5
2	1502	Cache	183	1372	1094	7.2	16.7
12/16B/16C	1503	Central Mtns, Manti/San Rafael	279	1725	1519	6.7	18.3
16A	1504	Central Mtns, Nebo	125	804	691	7.8	18.0
4/5/6	1505	Chalk Creek/East Canyon/Morgan-South Rich	195	1342	1057	6.3	18.4
21A	1506	Fillmore, Oak Creek	2	95	45	8.6	5.3
21B	1507	Fillmore, Pahvant	115	304	264	5.9	43.4
7	1508	Kamas	111	637	511	6.3	21.7
13A	1509	La Sal, La Sal Mtns	89	354	304	6.6	29.1
23	1510	Monroe	104	291	247	7.7	42.2
24	1511	Mt Dutton	30	129	114	7.1	26.2
11	1512	Nine Mile	49	250	186	7.9	26.5
8	1513	North Slope	69	632	494	7.1	14.0
3	1514	Ogden	62	495	360	6.3	17.2
18	1515	Oquirrh-Stansbury	94	463	405	5.5	23.2
28	1516	Panguitch Lake	155	606	552	8.6	28.1
30	1517	Pine Valley	189	721	654	6.9	28.8
25C/26	1518	Plateau, Boulder/Kaiparowits	150	409	364	7.1	41.3
25A	1519	Plateau, Fishlake	87	262	238	6.5	36.7
25B	1520	Plateau, Thousand Lakes	11	45	39	8.0	27.8
14A	1521	San Juan, Abajo	113	490	399	6.3	28.2
9B/9D	1522	South Slope, Bonanza/Vernal	99	318	263	6.8	37.5
9A	1523	South Slope, Yellowstone	45	359	298	7.3	15.0
20	1524	Southwest Desert	31	139	121	8.0	25.8
17B/17C	1525	Wasatch Mtns, Avintaquin/Currant Creek	206	845	723	6.9	28.4
17A	1526	Wasatch Mtns, West	226	1599	1281	6.5	17.6
19C	1527	West Desert, Tintic	30	185	148	7.5	20.5
19A	1528	West Desert, West	6	116	45	4.7	13.0
29	1529	Zion	213	631	558	8.1	38.2
Statewide totals			3233	17026	13794	6.9	23.9

*Does not include harvest from extended archery season.

Dedicated hunter* deer harvest, Utah 2015.

Unit	Hunt name	Buck harvest	Permits	Hunters afield	Mean days hunted	Success rate (%)
22	Beaver	156	403	385	9.3	40.6
1	Box Elder	13	35	35	7.7	38.1
2	Cache	94	250	242	11.4	38.9
12/16B/16C	Central Mtns, Manti/San Rafael	261	811	788	11.3	33.2
16A	Central Mtns, Nebo	71	227	214	11.4	33.3
4/5/6	Chalk Creek/East Canyon/Morgan-South Rich	75	244	231	9.0	32.6
21A	Fillmore, Oak Creek	2	13	11	9.5	14.3
21B	Fillmore, Pahvant	72	217	209	8.6	34.6
7	Kamas	24	75	73	8.8	33.3
13A	La Sal, La Sal Mtns	20	61	56	9.4	35.3
23	Monroe	87	188	181	9.0	48.0
24	Mt Dutton	34	95	87	10.0	39.6
11	Nine Mile	33	95	93	12.7	35.1
8	North Slope	22	52	48	8.7	45.5
3	Ogden	22	76	76	12.1	28.9
18	Oquirrh-Stansbury	133	295	282	9.7	47.2
28	Panguitch Lake	95	328	317	12.4	29.8
30	Pine Valley	232	482	456	10.0	50.8
25C/26	Plateau, Boulder/Kaiparowits	103	269	239	9.0	43.2
25A	Plateau, Fishlake	68	153	136	7.9	50.0
25B	Plateau, Thousand Lakes	6	10	10	7.1	57.1
14A	San Juan, Abajo	17	69	67	10.2	25.0
9B/9D	South Slope, Bonanza/Vernal	23	45	43	10.7	51.9
9A	South Slope, Yellowstone	40	121	114	11.4	35.3
20	Southwest Desert	29	95	88	15.7	33.3
17B/17C	Wasatch Mtns, Avintaquin/Currant Creek	249	558	539	10.4	46.2
17A	Wasatch Mtns, West	149	447	429	9.2	34.7
19C	West Desert, Tintic	8	40	38	13.9	22.2
19A	West Desert, West	14	31	31	9.3	44.4
29	Zion	141	261	253	9.6	55.8
Statewide totals		2293	6046	5771	10.3	39.6

*Dedicated hunters could hunt all 3 general deer seasons. This table summarizes data from all 3 seasons (not including extended archery season).

Extended archery* deer harvest, Utah 2015.

Unit	Hunt name	Buck harvest	Antlerless harvest	Total harvest	Hunters afield	Mean days hunted	Success rate (%)
1	Box Elder	34	13	47	393	12.0	7.1
2	Cache	13	8	21	192	11.1	6.0
5	East Canyon	120	68	188	1474	12.8	7.5
3	Ogden	38	26	64	521	12.3	6.9
9B	South Slope, Vernal	60	13	73	243	29.8	10.1
9A	South Slope, Yellowstone	68	9	77	218	35.3	10.4
17A	Wasatch Mtns, Salt Lake	115	26	141	1021	13.8	6.5
17A	Wasatch Mtns, West	13	4	17	154	11.1	6.7
	Unidentified	8	17	25	405	6.2	6.5
Statewide totals**		470	184	654	4126	15.8	8.1

*Does not include dedicated hunters or youth general-season any weapon deer hunters. Success rates were calculated from projected estimates and not raw data.

**Statewide totals for hunters afield do not equal the sum of the columns because hunters could hunt multiple units.

Premium limited-entry and limited-entry buck deer harvest, Utah 2015.

Hunt type	Unit	Hunt number	Hunt name	Buck harvest	Permits	Hunters afield	Mean days hunted	Success rate (%)
Archery	15	1000	Henry Mtns	7	8	8	5.9	87.5
	27	1001	Paunsaugunt	20	35	35	9.1	58.1
	10	1011	Book Cliffs	75	89	89	5.8	84.3
	21	1012	Fillmore, Oak Creek	4	6	6	7.8	60.0
	13	1013	La Sal , Dolores Triangle	2	3	3	9.0	66.7
	14	1014	San Juan, Elk Ridge	11	12	11	7.6	100.0
	9	1015	South Slope, Diamond Mtn	16	19	19	6.4	84.2
	19	1016	West Desert, Vernon	19	33	32	11.2	58.1
Any weapon	15	1003	Henry Mtns	27	28	28	4.2	96.4
	27	1004	Paunsaugunt	71	88	87	5.4	81.7
	10	1017	Book Cliffs, North	164	181	179	4.8	91.4
	10	1018	Book Cliffs, South	45	63	61	4.9	73.2
	21	1019	Fillmore, Oak Creek	14	17	17	4.8	82.4
	13	1020	La Sal , Dolores Triangle	9	10	10	2.9	90.0
	8	1021	North Slope, Summit	51	184	153	4.9	33.3
	14	1022	San Juan, Elk Ridge	28	32	32	3.9	87.1
	9	1023	South Slope, Diamond Mtn	73	76	75	3.6	97.2
	19	1024	West Desert, Vernon	102	127	127	5.1	80.5
			Statewide Sportsman/Conservation	2	2	2	—	100.0
Muzzleloader	15	1005	Henry Mtns	9	10	9	4.9	100.0
	27	1006	Paunsaugunt	24	29	29	5.9	82.8
	10	1025	Book Cliffs	74	90	89	4.4	82.9
	2	1026	Cache, Crawford Mtn	15	16	16	7.2	93.8
	4/5/6	1027	Chalk Creek/East Canyon/Morgan-South Rich	8	10	10	4.6	80.0
	21	1028	Fillmore, Oak Creek	2	5	5	5.2	40.0
	7	1029	Kamas	2	4	4	5.8	50.0
	13	1030	La Sal , Dolores Triangle	4	5	5	3.0	75.0
	11	1031	Nine Mile	7	9	9	6.1	77.8
	30	1032	Pine Valley	6	8	8	5.9	71.4
	14	1033	San Juan, Elk Ridge	7	11	11	6.4	63.6
	9	1034	South Slope, Diamond Mtn	21	23	23	2.6	91.3
	20	1035	Southwest Desert	2	3	3	6.7	66.7
	19	1036	West Desert, Vernon	27	38	36	4.7	75.8
	29	1037	Zion	10	10	10	5.5	100.0
Management	15	1007	Henry Mtns	25	29	28	2.6	88.9
	27	1008	Paunsaugunt	12	14	14	3.2	83.3
Statewide totals				1006	1341	1297	5.2	77.6

Limited-entry antlerless deer harvest, Utah 2015.

Unit	Hunt number	Hunt name	Antlerless harvest			Permits	Hunters afield	Mean days hunted	Success rate (%)
			Doe	Fawn	Total				
22	2000	Beaver, Circleville North	29	4	33	60	46	3.6	70.6
1	2001	Box Elder, West Bear River	8	4	12	40	23	2.9	50.0
1	2002	Box Elder, West Bear River	6	6	12	20	18	4.2	66.7
23	2003	Monroe/Plateau, Sevier Valley	51	3	54	149	126	4.5	43.1
24	2004	Mt Dutton, Circleville South	14	0	14	30	20	2.6	70.6
30	2005	North Slope, Manila-Phil Pico	14	1	15	48	33	2.7	46.2
28	2006	Panguitch Lake, Cottonwood	83	3	86	123	110	1.9	78.1
28	2007	Panguitch Lake, Panguitch Valley	13	0	13	23	15	1.3	88.9
28	2008	Panguitch Lake, Summit	62	3	65	75	68	1.4	95.7
30	2009	Pine Valley, Enterprise	39	1	40	49	46	1.7	87.5
Statewide totals			319	25	344	617	505	2.8	68.1

CWMU buck deer harvest, Utah 2015.

Unit	Hunt number	CWMU	Buck harvest	Permits	Hunters afield	Mean days hunted	Success rate (%)
27	1200	Alton	19	24	24	5.0	77.3
27	1201	Alton (management buck)	3	3	3	3.0	100.0
11	1202	Antelope Creek	3	3	3	8.5	100.0
17	1203	Avintaquin Canyon	4	5	5	3.0	75.0
4	1204	Bally Watts	11	12	12	3.5	87.5
25	1205	Bar J Ranch	5	10	10	3.5	50.0
16	1206	Bear Mountain	6	6	6	3.5	100.0
3	1207	Bear Springs	13	20	20	3.5	63.6
1	1208	Blind Spring	3	6	6	4.0	50.0
1	1209	Blue Creek	8	8	8	2.0	100.0
1	1210	Blue Spring Hills	7	11	11	5.3	66.7
3	1211	Bluebell	7	10	9	4.2	83.3
25	1212	Boobe Hole	6	20	18	4.1	31.3
1	1213	Bootjack	1	2	1	7.0	100.0
17	1214	Buckhorn Ranch	4	5	5	5.8	75.0
16	1215	Castle Valley Outdoors	6	6	6	2.0	100.0
4	1216	Cedar Canyon	10	11	11	6.2	90.0
4	1217	Chimney Rock	4	5	5	2.8	80.0
16	1218	Chrises Creek	4	8	8	6.0	50.0
1	1219	Clear Valley Ranch	4	5	5	4.0	75.0
3	1220	Coldwater Ranch	10	10	10	3.3	100.0
11	1221	Conover-Jensen	24	28	28	3.2	87.0
1	1222	Cotton Thomas	8	10	10	4.1	80.0
17	1223	Coyote Little Pole	17	19	18	4.3	94.1
16	1224	Crab Creek	1	2	2	3.5	50.0
17	1225	Deer Creek	2	9	9	10.9	25.0
14	1226	Deer Haven	14	14	14	5.3	100.0
4	1227	Deseret	80	102	100	4.3	80.2
1	1228	Dilly Ranch	3	3	3	3.5	100.0
17	1229	Double R Ranch	8	20	20	4.6	37.5
1	1230	Dove Creek	10	13	13	3.1	77.8
4	1231	Durst Mountain	10	15	14	5.2	72.7
6	1232	East Fork Chalk Creek	23	30	30	6.3	75.0
17	1233	Emma Park	8	11	11	4.4	75.0
1	1234	Engineer Springs	1	2	1	2.0	100.0
6	1235	Ensign Ranches	39	40	40	4.3	97.1
4	1236	Folley Ridge	23	28	27	2.7	85.7
1	1237	Fort Ranch	0	1	1	3.0	0.0
1	1238	Golden Spike	5	5	5	3.8	100.0
6	1239	Grass Valley/Clark Canyon	98	128	127	3.6	77.4
25	1240	Grazing Pasture	2	5	5	4.4	40.0

CWMU buck deer harvest, Utah 2015 (cont.)

Unit	Hunt number	CWMU	Buck harvest	Permits	Hunters afield	Mean days hunted	Success rate (%)
3	1241	Green Canyon	8	10	10	7.5	75.0
4	1242	Guildersleeve	16	18	18	4.1	87.5
5	1243	Hardscrabble	9	11	11	4.2	80.0
16	1244	Heartland West	0	6	6	5.3	0.0
18	1245	Heaston East	17	19	19	2.7	88.2
4	1246	Hell Canyon	10	13	13	4.0	75.0
16	1247	Hiawatha	4	6	6	9.5	66.7
1	1248	Indian Creek	4	16	16	5.0	23.1
1	1249	Ingham Peak	32	37	37	3.6	87.5
13	1250	J.B. Ranch	4	6	6	4.0	66.7
5	1251	Jacob's Creek	13	19	19	4.7	70.6
25	1252	Johnson Mountain Ranch	3	4	4	5.0	75.0
1	1253	Junction Valley	46	51	51	3.4	90.9
17	1254	Indian Head	3	3	3	2.3	100.0
5	1255	Lazy H Ranch	1	8	5	2.2	20.0
17	1256	Little Red Creek	13	16	16	4.8	78.6
5	1257	Lone Tree Taylor Hollow	38	47	47	3.5	81.1
4	1258	Middle Ridge	14	15	15	4.3	91.7
11	1259	Minnie Maud Ridge	30	38	38	3.9	80.0
21	1260	Missouri Flat	7	10	10	3.3	66.7
17	1261	Moon Ranch	7	10	10	3.6	71.4
1	1262	Mountain Meadow	8	13	13	3.0	63.6
5	1263	Mountain Top	15	20	20	4.3	75.0
29	1264	Mt Carmel	9	15	15	5.4	60.0
6	1265	Neil Creek	19	20	20	3.9	92.9
30	1266	New Harmony	8	10	10	1.8	83.3
1	1267	North Promontory	9	9	9	8.1	100.0
1	1268	Nucor West	4	4	4	2.3	100.0
16	1269	Oak Ranch	9	14	14	4.5	61.5
16	1270	Old Woman Plateau	3	11	11	4.1	25.0
1	1271	Park Valley	4	5	5	4.0	80.0
1	1272	Park Valley Hereford	29	54	54	4.1	53.2
11	1273	Patmos Ridge	3	4	4	3.8	75.0
4	1274	Pine Canyon	30	31	31	3.3	95.5
1	1275	Plymouth Peak	1	2	1	1.0	100.0
1	1276	Pocatello Valley	7	7	7	3.5	100.0
3	1277	Powder Mountain	8	8	8	3.8	100.0
11	1278	Preston Nutter Ranch	2	3	3	2.7	66.7
1	1279	Promontory Point	3	3	3	2.0	100.0
1	1280	Rattlesnake Pass	18	23	22	5.3	84.2

CWMU buck deer harvest, Utah 2015 (cont.)

Unit	Hunt number	CWMU	Buck harvest	Permits	Hunters afield	Mean days hunted	Success rate (%)
13	1281	Redd Ranches	15	19	19	3.4	76.5
11	1282	Roan Cliffs	20	28	28	4.7	70.8
21	1283	Round Valley	0	1	0	—	—
1	1284	Sage Valley Outfitters	2	2	2	3.0	100.0
17	1285	Sand Creek	5	9	9	3.6	57.1
3	1286	Sardine Canyon	8	18	18	5.6	46.2
16	1287	Scofield Canyons	10	10	10	2.1	100.0
16	1288	Scofield West	12	13	13	3.1	90.0
3	1289	Sharp Mountain	18	20	20	3.3	87.5
4	1290	Skull Crack	10	10	10	2.6	100.0
18	1291	Skull Valley South	2	2	2	10.0	100.0
16/17	1292	Soldier Summit	6	8	8	3.2	80.0
3	1293	South Canyon	9	11	11	3.4	85.7
3	1294	Spring Creek Acres	6	8	8	2.4	80.0
14	1295	Spring Creek/Dodge	51	59	59	4.4	85.7
6	1296	State Corner	23	30	29	4.1	77.8
6	1297	Stillman Creek Ranch	24	36	36	3.8	66.7
2	1298	Strawberry Ridge	10	12	12	4.1	80.0
14	1299	Summit Point	14	16	16	6.6	84.6
1	1300	Thatcher Mountain	3	3	3	11.3	100.0
17	1301	Three C	20	20	20	2.9	100.0
5	1302	TJ Cattle Company	4	6	6	5.6	60.0
1	1303	Twin Peaks	26	34	32	6.7	82.1
6	1304	Two Bear	17	20	19	4.4	88.2
17	1305	Wallsburg	1	4	4	11.5	25.0
1	1306	Washakie	10	10	10	2.1	100.0
6	1307	Weber Florence Creek	43	78	77	4.7	56.5
1	1308	West Hills	20	23	23	3.1	87.5
1	1309	Whites Valley	4	6	4	1.5	100.0
4	1310	Wood Canyon	6	7	6	3.4	100.0
4	1311	Woodruff Creek South	16	27	26	4.0	60.9
4	1312	Bastian Ranch	9	10	10	4.2	88.9
Statewide totals			1406	1854	1828	4.1	76.9

CWMU antlerless deer harvest, Utah 2015.

Unit	Hunt number	CWMU	Antlerless harvest			Permits	Hunters afield	Mean days hunted	Success rate (%)
			Doe	Fawn	Total				
1	2500	Junction Valley*	11	1	12	7	7	1.2	100.0
29	2501	Mt Carmel	2	0	2	5	2	1.0	100.0
Statewide totals			13	1	14	12	9	1.1	100.0

*Two-doe hunt. Success rates are per hunter.

Free mitigation deer harvest by management unit / subunit, Utah 2015.

Unit	Subunit	Antlerless harvest			Permits	Hunters afield	Success rate* (%)
		Doe	Fawn	Total			
22 Beaver	— Beaver	54	0	54	161	54	52.9
10 Book Cliffs	— Book Cliffs	—	—	—	0	—	—
1 Box Elder	— Box Elder	69	8	77	214	92	46.0
2 Cache	— Cache	77	10	87	223	102	52.4
16 Central Mtns	B Manti	143	12	155	307	154	57.8
16 Central Mtns	A Nebo	36	2	38	80	40	50.0
6 Chalk Creek	— Chalk Creek	43	6	49	118	48	48.0
5 East Canyon	— East Canyon	29	1	30	92	47	45.2
21 Fillmore	A Oak Creek	26	0	26	44	15	66.7
21 Fillmore	B Pahvant	5	0	5	23	8	66.7
15 Henry Mtns	— Henry Mtns	—	—	—	0	—	—
26 Kaiparowits	— Kaiparowits	11	0	11	40	13	33.3
7 Kamas	— Kamas	12	0	12	25	9	60.0
13 La Sal	B Dolores Triangle	—	—	—	0	—	—
13 La Sal	A La Sal Mtns	4	0	4	5	1	100.0
23 Monroe	— Monroe	124	8	132	278	103	63.3
4 Morgan-South Rich	— Morgan-South Rich	8	0	8	25	9	50.0
24 Mt Dutton	— Mt Dutton	74	0	74	98	38	83.3
11 Nine Mile	A Anthro	18	0	18	52	24	54.5
11 Nine Mile	B Range Creek	5	0	5	16	7	40.0
8 North Slope	A Summit	—	—	—	0	—	—
8 North Slope	C Three Corners	3	0	3	10	4	33.3
8 North Slope	B West Daggett	11	0	11	39	17	50.0
3 Ogden	— Ogden	21	1	22	56	30	47.6
18 Oquirrh-Stansbury	— Oquirrh-Stansbury	25	1	26	79	31	50.0
28 Panguitch Lake	— Panguitch Lake	23	0	23	35	14	100.0
27 Paunsaugunt	— Paunsaugunt	0	0	0	5	1	0.0
30 Pine Valley	— Pine Valley	86	0	86	159	65	83.9
25 Plateau	C Boulder	166	2	168	378	134	60.0
25 Plateau	A Fishlake	5	0	5	24	10	42.9
25 Plateau	B Thousand Lakes	24	0	24	57	20	66.7
14 San Juan	A Abajo	45	3	48	56	24	90.0
14 San Juan	B Elk Ridge	—	—	—	0	—	—
12 San Rafael	— San Rafael	33	2	35	102	51	41.2
9 South Slope	D Bonanza	—	—	—	0	—	—
9 South Slope	C Diamond Mtn	—	—	—	0	—	—
9 South Slope	B Vernal	103	9	112	319	138	45.2
9 South Slope	A Yellowstone	86	3	89	282	136	38.2
20 Southwest Desert	— Southwest Desert	14	0	14	41	13	50.0

*Some hunters had multiple permits. Success rates are per hunter.

Free mitigation deer harvest by management unit / subunit, Utah 2015 (cont.)

Unit		Subunit		Antlerless harvest			Permits	Hunters afield	Success rate* (%)
				Doe	Fawn	Total			
17	Wasatch Mtns	C	Avintaquin	2	0	2	5	2	50.0
17	Wasatch Mtns	B	Currant Creek	73	2	75	174	78	50.0
17	Wasatch Mtns	A	West	58	5	63	118	43	28.6
19	West Desert	C	Tintic	46	6	52	95	36	52.4
19	West Desert	B	Vernon	9	1	10	11	9	100.0
19	West Desert	A	West Desert	0	0	0	14	7	0.0
29	Zion	—	Zion	34	0	34	45	21	71.4
Statewide totals				1605	82	1687	3905	1648	52.5

*Some hunters had multiple permits. Success rates are per hunter.

Fee mitigation deer harvest by management unit / subunit, Utah 2015.

	Unit	Subunit	Antlerless harvest			Permits	Hunters afield	Success rate* (%)
			Doe	Fawn	Total			
22	Beaver	— Beaver	21	2	23	25	23	90.9
10	Book Cliffs	— Book Cliffs	3	0	3	4	3	100.0
1	Box Elder	— Box Elder	49	0	49	64	62	80.0
2	Cache	— Cache	74	2	76	106	101	74.5
16	Central Mtns	B Manti	42	4	46	55	55	84.0
16	Central Mtns	A Nebo	15	0	15	17	17	88.9
6	Chalk Creek	— Chalk Creek	61	0	61	63	61	100.0
5	East Canyon	— East Canyon	11	0	11	20	14	80.0
21	Fillmore	A Oak Creek	0	0	0	2	2	0.0
21	Fillmore	B Pahvant	—	—	—	0	—	—
15	Henry Mtns	— Henry Mtns	—	—	—	0	—	—
26	Kaiparowits	— Kaiparowits	—	—	—	0	—	—
7	Kamas	— Kamas	13	0	13	19	18	75.0
13	La Sal	B Dolores Triangle	—	—	—	0	—	—
13	La Sal	A La Sal Mtn	4	0	4	4	4	100.0
23	Monroe	— Monroe	61	0	61	72	68	89.5
4	Morgan-South Rich	— Morgan-South Rich	15	0	15	22	19	75.0
24	Mt Dutton	— Mt Dutton	28	0	28	37	35	78.9
11	Nine Mile	A Anthro	—	—	—	3	—	—
11	Nine Mile	B Range Creek	—	—	—	0	—	—
8	North Slope	A Summit	—	—	—	0	—	—
8	North Slope	C Three Corners	3	0	3	5	5	50.0
8	North Slope	B West Daggett	15	0	15	25	23	66.7
3	Ogden	— Ogden	4	0	4	6	4	100.0
18	Oquirrh-Stansbury	— Oquirrh-Stansbury	26	4	30	43	43	70.8
28	Panguitch Lake	— Panguitch Lake	7	0	7	11	7	100.0
27	Paunsaugunt	— Paunsaugunt	—	—	—	0	—	—
30	Pine Valley	— Pine Valley	37	0	37	48	43	84.2
25	Plateau	C Boulder	15	0	15	19	15	72.7
25	Plateau	A Fishlake	1	0	1	1	1	100.0
25	Plateau	B Thousand Lakes	1	0	1	1	1	100.0
14	San Juan	A Abajo	12	0	12	13	10	100.0
14	San Juan	B Elk Ridge	—	—	—	0	—	—
12	San Rafael	— San Rafael	19	0	19	25	17	81.8
9	South Slope	D Bonanza	4	1	5	5	5	100.0
9	South Slope	C Diamond Mtn	—	—	—	0	—	—
9	South Slope	B Vernal	20	2	22	32	26	82.4
9	South Slope	A Yellowstone	9	0	9	15	13	66.7
20	Southwest Desert	— Southwest Desert	5	0	5	5	5	100.0

*Some hunters had multiple permits. Success rates are per hunter.

Fee mitigation deer harvest by management unit / subunit, Utah 2015 (cont.)

Unit	Subunit	Antlerless harvest			Permits	Hunters afield	Success rate* (%)
		Doe	Fawn	Total			
17 Wasatch Mtns	C Avintaquin	—	—	—	0	—	—
17 Wasatch Mtns	B Currant Creek	28	6	34	44	24	83.3
17 Wasatch Mtns	A West	12	2	14	14	14	100.0
19 West Desert	C Tintic	0	0	0	2	2	0.0
19 West Desert	B Vernon	12	2	14	26	23	61.5
19 West Desert	A West Desert	—	—	—	3	0	—
29 Zion	— Zion	6	0	6	11	10	60.0
Statewide totals		633	25	658	867	773	81.4

*Some hunters had multiple permits. Success rates are per hunter.

Historical statewide mule deer population estimates, Utah 1992–2015.

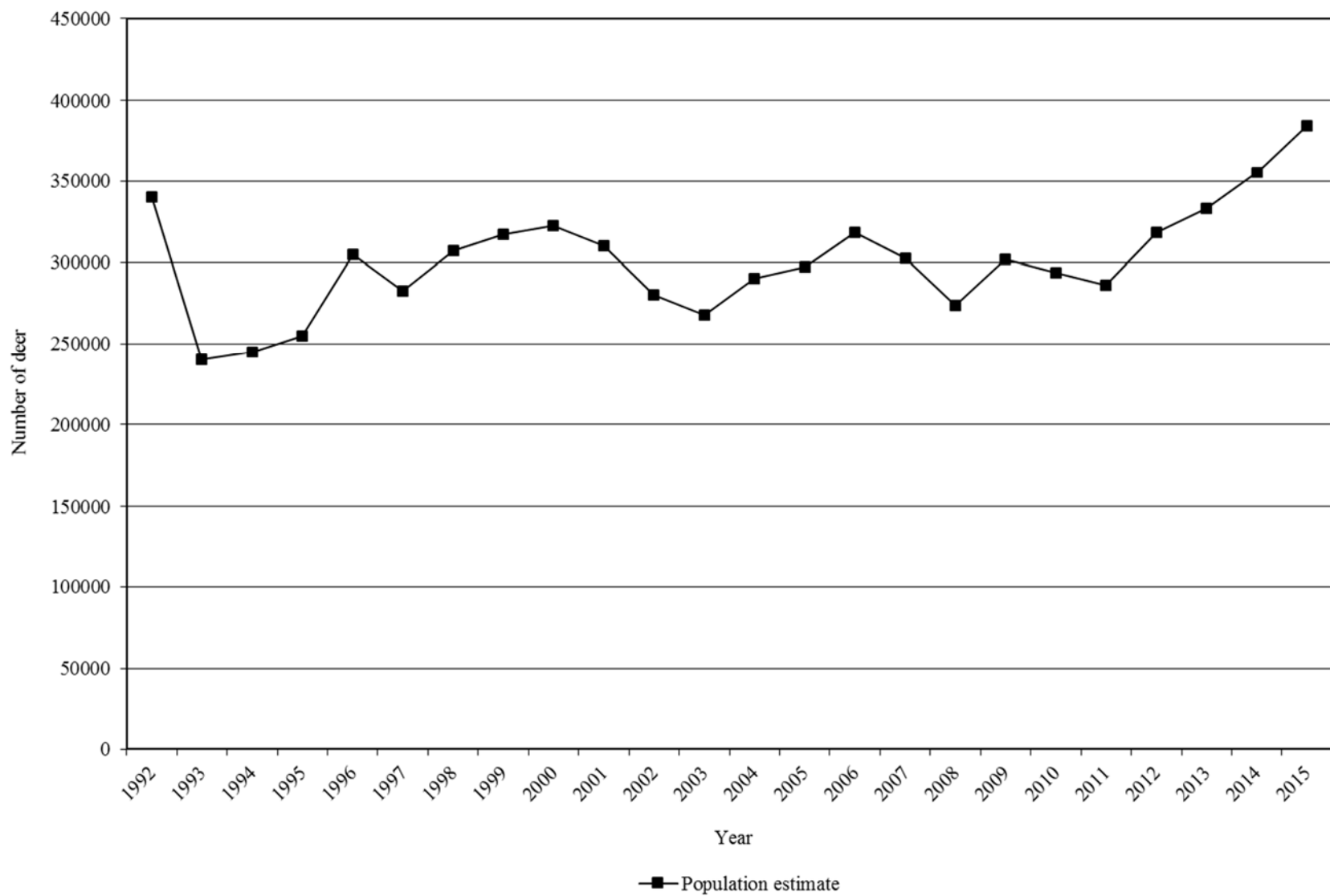

Deer population estimates and objectives by management unit / subunit, Utah 2011–2015.

Unit	Subunit	Current objective	Winter population estimate				
			2011	2012	2013	2014	2015
22 Beaver	— Beaver	13000	11000	15000	12400	13800	14400
10 Book Cliffs	— Book Cliffs	15000	6200	7300	7850	8600	7750
1 Box Elder	— Box Elder	20000	15000	13000	11600	11600	12850
2 Cache	— Cache	25000	16000	18500	15300	17300	19500
16 Central Mtns	B Manti	38000	20900	23600	23500	25100	25700
16 Central Mtns	A Nebo	22600	10500	14000	15900	13900	14900
6 Chalk Creek	— Chalk Creek	10500	8000	9800	12200	15000	18300
5 East Canyon	— East Canyon	13500	9100	11200	11100	12400	13300
21 Fillmore	— Fillmore	12000	9000	9900	10100	10100	9100
15 Henry Mtns	— Henry Mtns	2700	1400	1900	1800	2200	2400
26 Kaiparowits	— Kaiparowits	1000	400	400	400	400	400
7 Kamas	— Kamas	8000	6000	5500	7000	7700	9200
13 La Sal	— La Sal	18100	7200	8900	9700	9200	9300
23 Monroe	— Monroe	7500	5200	6800	7800	7200	6900
4 Morgan-South Rich	— Morgan-South Rich	18000	10000	15250	15300	15500	18100
24 Mt Dutton	— Mt Dutton	2700	1900	2250	2600	2900	2900
11 Nine Mile	— Nine Mile	8500	4600	4700	5400	6200	6800
8 North Slope	— North Slope	6200	5700	6200	7400	8300	9700
3 Ogden	— Ogden	11000	7000	7000	8700	8500	9700
18 Oquirrh-Stansbury	— Oquirrh-Stansbury	11600	9000	8800	10800	11200	12300
28 Panguitch Lake	— Panguitch Lake	10000	8500	9200	11700	11700	12150
27 Paunsaugunt	— Paunsaugunt	5200	5200	5200	5200	5200	5400
30 Pine Valley	— Pine Valley	16000	13000	12500	13000	13500	16000
25 Plateau	— Plateau	25000	12800	16500	16200	17400	18400
14 San Juan	— San Juan	20500	13200	9100	10650	11400	12700
12 San Rafael	— San Rafael	1000	—	—	—	—	—
9 South Slope	BC Diamond Mtn/Vernal	13000	11600	12300	11100	12000	13000
9 South Slope	A Yellowstone	13000	7000	7200	8700	9800	9700
20 Southwest Desert	— Southwest Desert	4000	1600	1700	2100	3000	2700
17 Wasatch Mtns	C Avintaquin	3200	1500	2300	2500	3500	3500
17 Wasatch Mtns	B Currant Creek	15000	9000	12300	14300	16500	17000
17 Wasatch Mtns	A West	22600	19200	20250	18700	20500	23700
19 West Desert	— West Desert	11200	8900	9000	8900	9000	9900
29 Zion	— Zion	15500	10500	11000	13000	15000	17000
Statewide totals		440100	286100	318550	332900	355600	384650

Average age of harvested buck deer on premium limited-entry units*, Utah 2005–2015.

Year	Henry Mtns		Paunsaugunt	
	Average age	Percent 5+ years old	Average age	Percent 5+ years old
2005	4.9	63%	4.5	41%
2006	5.2	55%	4.4	43%
2007	5.4	48%	4.6	38%
2008	4.5	38%	4.3	37%
2009	4.9	47%	5.0	50%
2010	4.9	64%	4.6	43%
2011	5.0	63%	5.2	68%
2012	4.9	64%	4.9	62%
2013	6.2	89%	5.3	63%
2014	6.6	75%	4.9	48%
2015	6.2	76%	4.7	46%
3-yr average (2013–2015)	6.3	80%	4.9	52%

*Includes CWMU data; does not include management hunts.

Number of buck deer / 100 does for general-season public land management units / subunits,
Utah 2013–2015.

Unit	Subunit	Current objective	Postseason estimate			3-year average
			2013	2014	2015	
22 Beaver	— Beaver	18–20	18	19	22	19.7
1 Box Elder	— Box Elder	15–17	12	18	21	17.0
2 Cache	— Cache	15–17	13	19	20	17.4
16 Central Mtns	B Manti	15–17	19	23	23	21.6
16 Central Mtns	A Nebo	15–17	21	18	16	18.4
21 Fillmore	A Oak Creek	18–20	22	24	28	24.8
21 Fillmore	B Pahvant	18–20	24	20	24	22.5
26 Kaiparowits	— Kaiparowits	18–20	*	*	*	*
7 Kamas	— Kamas	18–20	23	22	28	24.3
13 La Sal	A La Sal Mtns	15–17	17	14	0	10.6
23 Monroe	— Monroe	18–20	23	22	22	22.5
24 Mt Dutton	— Mt Dutton	18–20	22	23	22	22.2
11 Nine Mile	A Anthro	18–20	20	36	34	29.7
11 Nine Mile	B Range Creek	18–20	24	25	31	26.6
8 North Slope	A Summit	18–20	*	*	*	*
8 North Slope	BC Three Corners/West Daggett	18–20	15	17	24	19.0
18 Oquirrh-Stansbury	— Oquirrh-Stansbury	15–17	20	18	27	21.9
28 Panguitch Lake	— Panguitch Lake	18–20	20	19	21	19.9
30 Pine Valley	— Pine Valley	18–20	21	20	26	22.1
25 Plateau	C Boulder	18–20	16	20	21	19.0
25 Plateau	A Fishlake	18–20	19	23	24	22.0
25 Plateau	B Thousand Lakes	18–20	25	28	40	31.1
14 San Juan	A Abajo	15–17	18	20	24	20.4
12 San Rafael	— San Rafael	*	*	*	*	*
9 South Slope	B Vernal	15–17	13	17	18	15.9
9 South Slope	A Yellowstone	18–20	19	22	21	20.9
20 Southwest Desert	— Southwest Desert	18–20	29	25	19	24.2
17 Wasatch Mtns	C Avintaquin	18–20	24	27	36	28.5
17 Wasatch Mtns	B Currant Creek	18–20	21	28	26	25.1
17 Wasatch Mtns	A Salt Lake	15–17	28	*	17	18.2
17 Wasatch Mtns	A West	15–17	18	19	*	*
19 West Desert	AC West Desert, Other	15–17	*	*	27	24.7
29 Zion	— Zion	18–20	24	24	17	18.2

*Insufficient data.

Number of buck deer / 100 does for general-season private land management units / subunits, Utah 2013–2015.

Unit	Subunit	Current objective	Postseason estimate			3-year average
			2013	2014	2015	
6 Chalk Creek	— Chalk Creek	18–20	33	36	42	36.7
5 East Canyon	— East Canyon	18–20	21	31	29	27.2
4 Morgan-South Rich	— Morgan-South Rich	18–20	27	33	42	33.8
3 Ogden	— Ogden	18–20	19	18	25	20.8

Number of buck deer / 100 does for limited-entry management units / subunits, Utah 2013–2015.

Unit	Subunit	Current objective	Postseason estimate			3-year average
			2013	2014	2015	
10 Book Cliffs	AC North	25–35	33	39	34	35.7
10 Book Cliffs	B South	25–35	41	40	30	36.9
2 Cache	B Crawford Mtn	25–35	23	23	40	28.6
21 Fillmore	A Oak Creek	25–35	22	24	28	24.8
13 La Sal	B Dolores Triangle	25–35	24	19	45	29.6
14 San Juan	B Elk Ridge	25–35	24	36	43	34.3
9 South Slope	C Diamond Mtn	25–35	36	36	49	40.2
19 West Desert	B Vernon	25–35	21	33	34	29.4

Number of buck deer / 100 does for premium limited-entry management units / subunits, Utah 2013–2015.

Unit	Subunit	Current objective	Postseason estimate			3-year average
			2013	2014	2015	
15 Henry Mtns	— Henry Mtns	40–55	55	48	65	55.9
27 Paunsaugunt	— Paunsaugunt	40–55	42	46	49	45.8

Number of fawn deer / 100 does by management unit / subunit, Utah 2006–2015.

Unit	Subunit	Postseason estimate									
		2006	2007	2008	2009	2010	2011	2012	2013	2014	2015
22 Beaver	— Beaver	62	46	52	62	48	61	57	61	60	64
10 Book Cliffs	AC North	62	46	46	49	50	50	52	44	57	59
10 Book Cliffs	B South	60	40	25	37	46	44	41	39	49	41
1 Box Elder	— Box Elder	65	54	62	76	64	70	56	52	63	65
2 Cache	A Cache	59	89	75	81	81	72	85	58	61	64
2 Cache	B Crawford Mtn	58	65	74	73	62	72	98	117	69	58
16 Central Mtns	B Manti	65	55	61	65	73	64	72	65	67	69
16 Central Mtns	A Nebo	65	52	39	61	73	52	58	61	57	52
6 Chalk Creek	— Chalk Creek	77	70	69	68	71	64	73	63	68	65
5 East Canyon	— East Canyon	82	71	81	79	75	61	84	47	64	68
21 Fillmore	A Oak Creek	60	43	56	63	25	44	44	50	62	62
21 Fillmore	B Pahvant	56	50	50	51	42	57	58	58	65	59
15 Henry Mtns	— Henry Mtns	91	72	72	71	62	54	74	60	81	76
26 Kaiparowits	— Kaiparowits	*	*	*	*	*	*	*	*	*	*
7 Kamas	— Kamas	77	80	67	78	76	65	75	64	67	64
13 La Sal	B Dolores Triangle	47	42	34	50	26	35	65	65	47	64
13 La Sal	A La Sal Mtns	50	47	46	45	40	53	48	53	56	46
23 Monroe	— Monroe	61	57	45	43	38	66	69	70	66	64
4 Morgan-South Rich	— Morgan-South Rich	83	65	82	83	84	61	86	50	67	62
24 Mt Dutton	— Mt Dutton	95	55	51	53	48	64	66	67	56	56
11 Nine Mile	A Anthro	75	58	42	62	47	61	63	73	78	78
11 Nine Mile	B Range Creek	66	60	46	60	60	65	58	49	60	65
8 North Slope	A Summit	*	*	*	*	*	*	*	*	*	*
8 North Slope	BC Three Corners/West Daggett	51	65	55	70	81	61	64	63	65	73
3 Ogden	— Ogden	95	94	70	95	87	67	78	63	69	63
18 Oquirrh-Stansbury	— Oquirrh-Stansbury	76	49	44	63	61	61	54	69	68	66

*Insufficient data.

Number of fawn deer / 100 does by management unit / subunit, Utah 2006–2015 (cont.)

Unit	Subunit	Postseason estimate									
		2006	2007	2008	2009	2010	2011	2012	2013	2014	2015
28 Panguitch Lake	— Panguitch Lake	71	58	61	67	54	57	70	63	58	65
27 Paunsaugunt	— Paunsaugunt	60	55	49	56	53	63	59	52	64	65
30 Pine Valley	— Pine Valley	70	54	60	55	55	66	60	59	58	61
25 Plateau	C Boulder	82	55	55	67	61	64	70	57	57	65
25 Plateau	A Fishlake	68	51	54	46	42	52	61	70	62	71
25 Plateau	B Thousand Lakes	81	53	57	42	38	66	42	61	58	63
14 San Juan	A Abajo	62	63	53	53	52	57	53	62	52	57
14 San Juan	B Elk Ridge	53	46	33	36	32	33	42	51	38	43
12 San Rafael	— San Rafael	*	*	*	*	*	*	*	*	*	*
9 South Slope	C Diamond Mtn	55	52	66	70	79	63	68	70	74	82
9 South Slope	B Vernal	55	54	66	74	63	61	72	60	78	76
9 South Slope	A Yellowstone	65	66	56	76	66	47	63	67	64	69
20 Southwest Desert	— Southwest Desert	68	43	47	46	41	53	44	48	46	48
17 Wasatch Mtns	C Avintaquin	64	54	49	62	69	67	65	65	67	64
17 Wasatch Mtns	B Currant Creek	75	65	53	72	65	52	79	70	81	61
17 Wasatch Mtns	A Salt Lake	68	76	66	62	62	*	66	68	*	72
17 Wasatch Mtns	A West	78	82	73	68	79	74	71	76	70	73
19 West Desert	B Vernon	60	69	59	66	78	77	61	55	85	67
19 West Desert	AC West Desert, Other	69	44	67	77	73	60	*	54	*	*
29 Zion	— Zion	63	53	59	60	63	69	62	59	56	61
Statewide averages		66	58	57	63	63	61	65	62	64	63

*Insufficient data.

Deer classification data by management unit / subunit, Utah 2006–2015.

Beaver

Year	Postseason					Spring	
	n	Fawns / 100 does	Fawns / 100 adults	Bucks / 100 does	% bucks ≥ 3 pts.	n	Fawns / 100 adults
2006–07	571	62	53	18	41	57	46
2007–08	1186	46	41	13	36	—	—
2008–09	713	52	44	16	41	—	—
2009–10	837	62	51	22	45	—	—
2010–11	839	48	41	18	62	—	—
2011–12	970	61	53	16	50	—	—
2012–13	646	57	49	16	41	—	—
2013–14	894	61	52	18	35	—	—
2014–15	1047	60	50	19	34	—	—
2015–16	757	64	52	22	36	—	—

Book Cliffs, North

Year	Postseason					Spring	
	n	Fawns / 100 does	Fawns / 100 adults	Bucks / 100 does	% bucks ≥ 3 pts.	n	Fawns / 100 adults
2006–07	714	62	46	35	47	1673	37
2007–08	1226	46	33	42	52	489	30
2008–09	986	46	31	50	56	—	—
2009–10	1021	49	37	32	69	—	—
2010–11	869	50	38	32	56	830	19
2011–12	1468	50	38	31	53	952	32
2012–13	1120	52	41	27	43	974	29
2013–14	683	44	33	33	53	1150	33
2014–15	1270	57	41	39	45	862	32
2015–16	1011	59	44	34	48	600	36

Deer classification data by management unit / subunit, Utah 2006–2015 (cont.)

Book Cliffs, South

Year	Postseason					Spring	
	n	Fawns / 100 does	Fawns / 100 adults	Bucks / 100 does	% bucks ≥ 3 pts.	n	Fawns / 100 adults
2006–07	506	60	43	39	43	741	33
2007–08	771	40	28	44	47	664	25
2008–09	622	25	18	38	55	—	—
2009–10	482	37	27	38	74	608	15
2010–11	588	46	32	47	63	488	26
2011–12	508	44	30	49	60	580	28
2012–13	522	41	30	37	47	480	26
2013–14	443	39	28	41	54	448	20
2014–15	601	49	35	40	50	220	26
2015–16	473	41	31	30	39	492	22

Box Elder

Year	Postseason					Spring	
	n	Fawns / 100 does	Fawns / 100 adults	Bucks / 100 does	% bucks ≥ 3 pts.	n	Fawns / 100 adults
2006–07	809	65	55	19	43	664	48
2007–08	941	54	45	21	40	453	37
2008–09	1133	62	53	17	63	—	—
2009–10	867	76	64	18	41	—	—
2010–11	774	64	53	21	53	—	—
2011–12	1008	70	58	20	43	—	—
2012–13	1387	56	49	15	30	1086	46
2013–14	776	52	47	12	27	578	44
2014–15	786	63	53	18	30	893	45
2015–16	936	65	54	21	40	918	33

Deer classification data by management unit / subunit, Utah 2006–2015 (cont.)

Cache

Year	Postseason					Spring	
	n	Fawns / 100 does	Fawns / 100 adults	Bucks / 100 does	% bucks ≥ 3 pts.	n	Fawns / 100 adults
2006–07	532	59	52	14	33	619	47
2007–08	436	89	74	20	25	287	48
2008–09	681	75	68	10	37	—	—
2009–10	641	81	71	14	36	—	—
2010–11	1467	81	66	23	38	465	13
2011–12	914	72	64	12	41	650	59
2012–13	827	85	74	16	48	761	52
2013–14	2666	58	52	13	48	892	55
2014–15	889	61	51	19	46	805	60
2015–16	764	64	53	20	30	595	41

Cache, Crawford Mtn

Year	Postseason					Spring	
	n	Fawns / 100 does	Fawns / 100 adults	Bucks / 100 does	% bucks ≥ 3 pts.	n	Fawns / 100 adults
2006–07	135	58	52	11	22	—	—
2007–08	213	65	58	13	53	—	—
2008–09	82	74	64	16	43	—	—
2009–10	85	73	63	16	43	—	—
2010–11	138	62	53	17	38	32	7
2011–12	192	72	63	15	40	—	—
2012–13	96	98	85	16	57	95	51
2013–14	125	117	95	23	42	80	95
2014–15	119	69	57	23	64	—	—
2015–16	153	58	42	40	42	—	—

Deer classification data by management unit / subunit, Utah 2006–2015 (cont.)

Central Mtns, Manti (Central Region)

Year	Postseason					Spring	
	n	Fawns / 100 does	Fawns / 100 adults	Bucks / 100 does	% bucks ≥ 3 pts.	n	Fawns / 100 adults
2006–07	1047	65	58	12	32	1330	45
2007–08	829	52	45	16	29	—	—
2008–09	1579	67	59	12	34	—	—
2009–10	1398	66	63	6	18	—	—
2010–11	2494	84	75	12	47	275	42
2011–12	1454	70	63	11	36	382	78
2012–13	1206	79	70	13	39	280	53
2013–14	1433	73	63	16	69	232	59
2014–15	1389	73	62	18	34	—	—
2015–16	1623	72	61	19	27	279	42

Central Mtns, Manti (Southeastern Region)

Year	Postseason					Spring	
	n	Fawns / 100 does	Fawns / 100 adults	Bucks / 100 does	% bucks ≥ 3 pts.	n	Fawns / 100 adults
2006–07	1910	65	55	17	32	3256	42
2007–08	1412	57	49	17	38	3947	33
2008–09	1075	54	46	18	49	—	—
2009–10	1686	64	55	17	41	3328	32
2010–11	2215	61	53	16	46	4122	42
2011–12	1700	58	50	16	45	2066	40
2012–13	1841	68	58	17	35	3161	47
2013–14	1937	60	50	21	25	2296	47
2014–15	2009	62	49	26	35	856	43
2015–16	2111	58	46	27	39	1489	33

Deer classification data by management unit / subunit, Utah 2006–2015 (cont.)

Central Mtns, Nebo

Year	Postseason					Spring	
	n	Fawns / 100 does	Fawns / 100 adults	Bucks / 100 does	% bucks ≥ 3 pts.	n	Fawns / 100 adults
2006–07	789	65	58	12	32	968	36
2007–08	643	52	44	18	44	—	—
2008–09	456	39	32	21	41	—	—
2009–10	871	61	54	15	38	—	—
2010–11	824	73	64	14	36	—	—
2011–12	2022	52	47	10	34	—	—
2012–13	1264	58	51	14	35	—	—
2013–14	612	61	50	21	26	—	—
2014–15	1286	57	49	18	29	—	—
2015–16	1237	52	45	16	30	—	—

Chalk Creek

Year	Postseason					Spring	
	n	Fawns / 100 does	Fawns / 100 adults	Bucks / 100 does	% bucks ≥ 3 pts.	n	Fawns / 100 adults
2006–07	618	77	61	25	55	486	56
2007–08	446	70	55	26	49	646	27
2008–09	416	69	52	34	59	—	—
2009–10	727	68	53	28	51	—	—
2010–11	1067	71	53	34	58	—	—
2011–12	886	64	49	32	59	816	45
2012–13	927	73	55	32	57	1022	48
2013–14	798	63	47	33	45	766	52
2014–15	1110	68	50	36	48	919	55
2015–16	1099	65	46	42	42	629	37

Deer classification data by management unit / subunit, Utah 2006–2015 (cont.)

East Canyon

Year	Postseason					Spring	
	n	Fawns / 100 does	Fawns / 100 adults	Bucks / 100 does	% bucks ≥ 3 pts.	n	Fawns / 100 adults
2006–07	402	82	64	28	49	412	60
2007–08	470	71	54	31	42	454	13
2008–09	323	81	62	32	71	—	—
2009–10	404	79	62	27	57	—	—
2010–11	633	75	59	26	41	—	—
2011–12	325	61	46	34	89	412	29
2012–13	963	84	66	27	48	496	41
2013–14	519	47	38	21	34	839	60
2014–15	735	64	49	31	48	478	52
2015–16	914	68	53	29	42	—	—

Fillmore, Oak Creek

Year	Postseason					Spring	
	n	Fawns / 100 does	Fawns / 100 adults	Bucks / 100 does	% bucks ≥ 3 pts.	n	Fawns / 100 adults
2006–07	226	60	49	24	52	56	40
2007–08	328	43	37	15	59	—	—
2008–09	183	56	40	41	53	—	—
2009–10	242	63	46	37	84	—	—
2010–11	260	25	18	38	57	—	—
2011–12	380	44	36	21	71	—	—
2012–13	418	44	36	21	61	—	—
2013–14	450	50	41	22	67	—	—
2014–15	386	62	50	24	54	—	—
2015–16	323	62	48	28	63	—	—

Deer classification data by management unit / subunit, Utah 2006–2015 (cont.)

Fillmore, Pahvant

Year	Postseason					Spring	
	n	Fawns / 100 does	Fawns / 100 adults	Bucks / 100 does	% bucks ≥ 3 pts.	n	Fawns / 100 adults
2006–07	855	56	50	13	42	686	40
2007–08	605	50	40	24	43	—	—
2008–09	511	50	41	22	51	—	—
2009–10	565	51	44	16	43	—	—
2010–11	803	42	37	15	69	—	—
2011–12	872	57	49	17	52	—	—
2012–13	958	58	50	16	49	—	—
2013–14	833	58	47	24	43	—	—
2014–15	1006	65	55	20	38	—	—
2015–16	858	59	47	24	46	—	—

Henry Mtns

Year	Postseason					Spring	
	n	Fawns / 100 does	Fawns / 100 adults	Bucks / 100 does	% bucks ≥ 3 pts.	n	Fawns / 100 adults
2006–07	593	91	66	37	56	197	52
2007–08	278	72	47	54	56	335	41
2008–09	393	72	48	50	60	—	—
2009–10	98	71	42	68	75	396	15
2010–11	451	62	39	59	86	278	24
2011–12	374	54	34	61	78	333	29
2012–13	437	74	49	52	73	363	31
2013–14	495	60	39	55	75	478	34
2014–15	661	81	55	48	68	382	43
2015–16	451	76	46	65	67	446	42

Deer classification data by management unit / subunit, Utah 2006–2015 (cont.)

Kamas

Year	Postseason					Spring	
	n	Fawns / 100 does	Fawns / 100 adults	Bucks / 100 does	% bucks ≥ 3 pts.	n	Fawns / 100 adults
2006–07	397	77	63	22	55	326	57
2007–08	550	80	69	16	30	342	20
2008–09	359	67	57	19	59	—	—
2009–10	619	78	65	21	50	—	—
2010–11	998	76	63	21	47	—	—
2011–12	655	65	55	19	63	637	49
2012–13	829	75	59	28	38	705	54
2013–14	849	64	52	23	42	659	49
2014–15	787	67	55	22	42	756	53
2015–16	1430	64	50	28	48	681	40

La Sal, Dolores Triangle

Year	Postseason					Spring	
	n	Fawns / 100 does	Fawns / 100 adults	Bucks / 100 does	% bucks ≥ 3 pts.	n	Fawns / 100 adults
2006–07	169	47	40	17	50	250	52
2007–08	203	42	31	35	43	497	43
2008–09	361	34	23	45	69	—	—
2009–10	72	50	36	39	87	153	12
2010–11	335	26	20	35	61	—	—
2011–12	160	35	28	26	62	—	—
2012–13	143	65	53	22	67	243	31
2013–14	227	65	52	24	48	464	52
2014–15	446	47	39	19	—	—	—
2015–16	393	64	44	45	—	369	53

Deer classification data by management unit / subunit, Utah 2006–2015 (cont.)

La Sal, La Sal Mtns

Year	Postseason					Spring	
	n	Fawns / 100 does	Fawns / 100 adults	Bucks / 100 does	% bucks ≥ 3 pts.	n	Fawns / 100 adults
2006–07	641	50	43	15	47	867	40
2007–08	680	47	42	13	40	749	33
2008–09	499	46	39	18	43	—	—
2009–10	461	45	38	19	57	936	23
2010–11	511	40	35	15	68	613	30
2011–12	381	53	43	23	44	409	40
2012–13	503	48	43	11	40	601	41
2013–14	598	53	45	17	44	784	41
2014–15	536	56	49	14	62	501	44
2015–16	537	46	39	18	48	608	35

Monroe

Year	Postseason					Spring	
	n	Fawns / 100 does	Fawns / 100 adults	Bucks / 100 does	% bucks ≥ 3 pts.	n	Fawns / 100 adults
2006–07	2389	61	54	13	33	695	44
2007–08	414	57	52	10	—	—	—
2008–09	847	45	40	11	25	—	—
2009–10	1070	43	39	11	42	—	—
2010–11	1169	38	34	12	43	977	27
2011–12	1293	66	58	14	44	840	40
2012–13	1443	69	58	18	36	1220	42
2013–14	1930	70	57	23	33	1098	43
2014–15	1863	66	54	22	43	561	39
2015–16	1594	64	53	22	44	1427	30

Deer classification data by management unit / subunit, Utah 2006–2015 (cont.)

Morgan-South Rich

Year	Postseason					Spring	
	n	Fawns / 100 does	Fawns / 100 adults	Bucks / 100 does	% bucks ≥ 3 pts.	n	Fawns / 100 adults
2006–07	424	83	56	46	65	449	53
2007–08	544	65	42	54	51	412	15
2008–09	381	82	61	34	77	—	—
2009–10	424	83	63	32	59	—	—
2010–11	547	84	59	41	46	—	—
2011–12	315	61	44	39	89	489	30
2012–13	1243	86	61	40	50	498	36
2013–14	454	50	40	27	29	780	56
2014–15	915	67	50	33	45	752	57
2015–16	837	62	44	42	37	—	—

Mt Dutton

Year	Postseason					Spring	
	n	Fawns / 100 does	Fawns / 100 adults	Bucks / 100 does	% bucks ≥ 3 pts.	n	Fawns / 100 adults
2006–07	314	95	79	19	61	546	67
2007–08	300	55	47	18	26	—	—
2008–09	307	51	42	22	49	—	—
2009–10	315	53	44	19	46	—	—
2010–11	311	48	43	13	56	—	—
2011–12	349	64	54	18	54	—	—
2012–13	695	66	58	14	36	—	—
2013–14	631	67	55	22	43	—	—
2014–15	875	56	46	23	51	—	—
2015–16	934	56	46	22	50	—	—

Deer classification data by management unit / subunit, Utah 2006–2015 (cont.)

Nine Mile, Anthro

Year	Postseason					Spring	
	n	Fawns / 100 does	Fawns / 100 adults	Bucks / 100 does	% bucks ≥ 3 pts.	n	Fawns / 100 adults
2006–07	70	75	63	19	43	143	43
2007–08	56	58	47	23	57	94	40
2008–09	120	42	35	20	53	—	—
2009–10	214	62	47	34	68	—	—
2010–11	227	47	39	20	44	42	24
2011–12	294	61	48	27	60	132	36
2012–13	224	63	49	28	33	44	57
2013–14	353	73	61	20	42	194	60
2014–15	480	78	57	36	44	—	—
2015–16	339	78	58	34	43	—	—

Nine Mile, Range Creek

Year	Postseason					Spring	
	n	Fawns / 100 does	Fawns / 100 adults	Bucks / 100 does	% bucks ≥ 3 pts.	n	Fawns / 100 adults
2006–07	587	66	51	31	48	1213	36
2007–08	356	60	47	30	43	1535	29
2008–09	348	46	38	20	69	—	—
2009–10	548	60	49	25	52	1214	27
2010–11	519	60	52	16	37	1127	30
2011–12	684	65	53	22	49	588	32
2012–13	738	58	47	24	41	822	37
2013–14	713	49	40	24	39	726	34
2014–15	726	60	48	25	42	516	40
2015–16	681	65	50	31	46	1230	38

Deer classification data by management unit / subunit, Utah 2006–2015 (cont.)

North Slope, Three Corners/West Daggett

Year	Postseason					Spring	
	n	Fawns / 100 does	Fawns / 100 adults	Bucks / 100 does	% bucks ≥ 3 pts.	n	Fawns / 100 adults
2006–07	902	51	44	16	44	989	31
2007–08	721	65	55	19	36	447	40
2008–09	608	55	46	19	44	—	—
2009–10	970	70	59	18	44	—	—
2010–11	1194	81	68	19	38	1439	49
2011–12	965	61	52	18	47	1189	46
2012–13	1017	64	56	16	42	1072	43
2013–14	1031	63	55	15	40	1872	42
2014–15	1147	65	55	17	26	1393	43
2015–16	1231	73	59	24	39	894	44

Ogden

Year	Postseason					Spring	
	n	Fawns / 100 does	Fawns / 100 adults	Bucks / 100 does	% bucks ≥ 3 pts.	n	Fawns / 100 adults
2006–07	537	95	83	14	31	338	73
2007–08	406	94	78	20	32	279	42
2008–09	413	70	64	10	36	—	—
2009–10	468	95	78	22	48	—	—
2010–11	847	87	78	12	33	448	15
2011–12	932	67	56	20	57	125	65
2012–13	824	78	65	20	49	642	68
2013–14	641	63	53	19	46	809	77
2014–15	1099	69	59	18	46	587	62
2015–16	885	63	51	25	43	562	60

Deer classification data by management unit / subunit, Utah 2006–2015 (cont.)

Oquirrh-Stansbury

Year	Postseason					Spring	
	n	Fawns / 100 does	Fawns / 100 adults	Bucks / 100 does	% bucks ≥ 3 pts.	n	Fawns / 100 adults
2006–07	302	76	69	10	24	—	—
2007–08	357	49	45	11	21	—	—
2008–09	590	44	39	12	52	—	—
2009–10	577	63	59	8	35	—	—
2010–11	699	61	52	17	45	703	39
2011–12	1072	61	53	15	46	545	46
2012–13	558	54	48	12	37	878	35
2013–14	696	69	58	20	34	789	53
2014–15	702	68	58	18	44	—	—
2015–16	568	66	52	27	46	—	—

Panguitch Lake

Year	Postseason					Spring	
	n	Fawns / 100 does	Fawns / 100 adults	Bucks / 100 does	% bucks ≥ 3 pts.	n	Fawns / 100 adults
2006–07	957	71	61	15	30	1469	53
2007–08	828	58	47	24	35	—	—
2008–09	987	61	51	19	47	—	—
2009–10	536	67	58	16	46	—	—
2010–11	986	54	46	17	51	—	—
2011–12	1401	57	48	18	48	—	—
2012–13	1613	70	59	19	35	—	—
2013–14	2455	63	53	20	38	—	—
2014–15	1826	58	49	19	42	—	—
2015–16	1565	65	54	21	33	—	—

Deer classification data by management unit / subunit, Utah 2006–2015 (cont.)

Paunsaugunt

Year	Postseason					Spring	
	n	Fawns / 100 does	Fawns / 100 adults	Bucks / 100 does	% bucks ≥ 3 pts.	n	Fawns / 100 adults
2006–07	373	60	41	48	56	391	49
2007–08	399	55	35	59	54	—	—
2008–09	314	49	32	55	77	—	—
2009–10	617	56	37	51	59	—	—
2010–11	547	53	36	47	75	—	—
2011–12	587	63	43	47	70	—	—
2012–13	605	59	41	44	54	—	—
2013–14	758	52	37	42	64	—	—
2014–15	757	64	44	46	55	—	—
2015–16	861	65	44	49	60	—	—

Pine Valley

Year	Postseason					Spring	
	n	Fawns / 100 does	Fawns / 100 adults	Bucks / 100 does	% bucks ≥ 3 pts.	n	Fawns / 100 adults
2006–07	1534	70	59	19	40	1740	55
2007–08	936	54	45	20	39	—	—
2008–09	1691	60	50	21	48	—	—
2009–10	2029	55	45	22	50	—	—
2010–11	1489	55	48	16	53	1358	45
2011–12	1849	66	57	18	39	1226	52
2012–13	2096	60	48	24	47	1521	47
2013–14	2460	59	49	21	42	1762	49
2014–15	1967	58	48	20	49	—	—
2015–16	2698	61	48	26	46	—	—

Deer classification data by management unit / subunit, Utah 2006–2015 (cont.)

Plateau, Boulder

Year	Postseason					Spring	
	n	Fawns / 100 does	Fawns / 100 adults	Bucks / 100 does	% bucks ≥ 3 pts.	n	Fawns / 100 adults
2006–07	524	82	64	28	54	1189	59
2007–08	430	55	50	10	—	—	—
2008–09	449	55	48	16	26	—	—
2009–10	612	67	58	15	32	—	—
2010–11	777	61	54	14	47	—	—
2011–12	911	64	55	16	41	—	—
2012–13	472	70	56	25	40	—	—
2013–14	729	57	49	16	29	—	—
2014–15	1138	57	48	20	45	—	—
2015–16	1233	65	54	21	39	—	—

Plateau, Fishlake

Year	Postseason					Spring	
	n	Fawns / 100 does	Fawns / 100 adults	Bucks / 100 does	% bucks ≥ 3 pts.	n	Fawns / 100 adults
2006–07	2880	68	61	13	29	826	53
2007–08	457	51	43	17	—	—	—
2008–09	997	54	45	20	41	—	—
2009–10	592	46	41	12	61	—	—
2010–11	715	42	37	12	60	—	—
2011–12	612	52	44	19	55	—	—
2012–13	1118	61	53	14	43	—	—
2013–14	846	70	59	19	43	—	—
2014–15	913	62	51	23	51	—	—
2015–16	711	71	58	24	41	—	—

Deer classification data by management unit / subunit, Utah 2006–2015 (cont.)

Plateau, Thousand Lakes

Year	Postseason					Spring	
	n	Fawns / 100 does	Fawns / 100 adults	Bucks / 100 does	% bucks ≥ 3 pts.	n	Fawns / 100 adults
2006–07	105	81	67	21	18	301	50
2007–08	195	53	44	19	—	—	—
2008–09	145	57	48	18	40	—	—
2009–10	221	42	36	17	46	—	—
2010–11	291	38	32	20	54	—	—
2011–12	346	66	52	27	65	—	—
2012–13	282	42	36	17	50	—	—
2013–14	427	61	49	25	47	—	—
2014–15	672	58	45	28	55	—	—
2015–16	257	63	45	40	57	—	—

San Juan, Abajo

Year	Postseason					Spring	
	n	Fawns / 100 does	Fawns / 100 adults	Bucks / 100 does	% bucks ≥ 3 pts.	n	Fawns / 100 adults
2006–07	1234	62	51	22	34	941	48
2007–08	1419	63	52	23	34	1115	42
2008–09	688	53	43	24	52	—	—
2009–10	803	53	45	19	57	1117	29
2010–11	886	52	45	14	74	800	40
2011–12	681	57	48	19	49	575	45
2012–13	896	53	47	14	33	797	44
2013–14	1498	62	53	18	42	811	51
2014–15	999	52	43	20	41	—	—
2015–16	1663	57	46	24	44	—	—

Deer classification data by management unit / subunit, Utah 2006–2015 (cont.)

San Juan, Elk Ridge

Year	Postseason					Spring	
	n	Fawns / 100 does	Fawns / 100 adults	Bucks / 100 does	% bucks ≥ 3 pts.	n	Fawns / 100 adults
2006–07	517	53	41	28	44	543	34
2007–08	405	46	35	34	58	565	26
2008–09	209	33	23	44	71	—	—
2009–10	155	36	27	33	77	319	18
2010–11	290	32	23	38	77	333	20
2011–12	231	33	23	42	59	294	21
2012–13	174	42	34	24	80	275	29
2013–14	222	51	41	24	70	412	36
2014–15	174	38	28	36	64	—	—
2015–16	138	43	30	43	63	—	—

South Slope, Bonanza/Vernal

Year	Postseason					Spring	
	n	Fawns / 100 does	Fawns / 100 adults	Bucks / 100 does	% bucks ≥ 3 pts.	n	Fawns / 100 adults
2006–07	775	55	48	14	30	849	40
2007–08	603	54	48	12	24	302	41
2008–09	758	66	60	9	43	—	—
2009–10	725	74	67	10	38	—	—
2010–11	770	63	55	15	42	706	47
2011–12	1081	61	55	11	34	820	49
2012–13	892	72	66	10	42	879	36
2013–14	822	60	53	13	36	1309	47
2014–15	1205	78	67	17	33	952	54
2015–16	1267	76	65	18	31	766	45

Deer classification data by management unit / subunit, Utah 2006–2015 (cont.)

South Slope, Diamond Mtn

Year	Postseason					Spring	
	n	Fawns / 100 does	Fawns / 100 adults	Bucks / 100 does	% bucks ≥ 3 pts.	n	Fawns / 100 adults
2006–07	795	55	40	37	37	809	38
2007–08	959	52	39	32	50	601	34
2008–09	908	66	46	42	60	—	—
2009–10	996	70	51	37	57	—	—
2010–11	1171	79	57	40	60	1079	44
2011–12	1160	63	45	39	69	1300	41
2012–13	1315	68	50	37	60	1150	38
2013–14	931	70	52	36	54	875	48
2014–15	1053	74	55	36	43	1416	40
2015–16	1004	82	55	49	50	983	40

South Slope, Yellowstone

Year	Postseason					Spring	
	n	Fawns / 100 does	Fawns / 100 adults	Bucks / 100 does	% bucks ≥ 3 pts.	n	Fawns / 100 adults
2006–07	1449	65	55	17	38	1304	49
2007–08	908	66	57	15	32	1100	25
2008–09	1052	56	49	15	42	—	—
2009–10	1220	76	67	14	42	—	—
2010–11	1508	66	58	14	47	1075	21
2011–12	1106	47	41	14	50	1196	33
2012–13	1056	63	53	20	35	1191	42
2013–14	1222	67	56	19	31	1074	50
2014–15	1242	64	52	22	38	1235	47
2015–16	1174	69	57	21	47	1145	50

Deer classification data by management unit / subunit, Utah 2006–2015 (cont.)

Southwest Desert

Year	Postseason					Spring	
	n	Fawns / 100 does	Fawns / 100 adults	Bucks / 100 does	% bucks ≥ 3 pts.	n	Fawns / 100 adults
2006–07	230	68	53	28	52	51	44
2007–08	181	43	33	30	65	—	—
2008–09	52	47	37	27	75	—	—
2009–10	174	46	35	30	80	—	—
2010–11	207	41	34	22	71	—	—
2011–12	206	53	40	32	64	—	—
2012–13	406	44	34	30	61	—	—
2013–14	455	48	37	29	69	—	—
2014–15	744	46	37	25	71	—	—
2015–16	516	48	41	19	67	—	—

Wasatch Mtns, Avintaquin

Year	Postseason					Spring	
	n	Fawns / 100 does	Fawns / 100 adults	Bucks / 100 does	% bucks ≥ 3 pts.	n	Fawns / 100 adults
2006–07	153	64	53	20	41	444	42
2007–08	246	54	44	22	40	807	29
2008–09	388	49	43	14	64	—	—
2009–10	282	62	52	19	55	—	—
2010–11	177	69	55	25	52	1339	28
2011–12	278	67	56	19	43	429	33
2012–13	306	65	52	27	58	883	43
2013–14	264	65	53	24	45	1096	42
2014–15	285	67	53	27	41	720	59
2015–16	270	64	48	36	50	720	39

Deer classification data by management unit / subunit, Utah 2006–2015 (cont.)

Wasatch Mtns, Currant Creek

Year	Postseason					Spring	
	n	Fawns / 100 does	Fawns / 100 adults	Bucks / 100 does	% bucks ≥ 3 pts.	n	Fawns / 100 adults
2006–07	1493	75	64	17	45	1200	55
2007–08	970	65	56	17	43	1430	28
2008–09	996	53	46	15	56	—	—
2009–10	1191	72	64	12	47	—	—
2010–11	1326	65	53	21	42	1154	20
2011–12	1500	52	45	15	59	1249	37
2012–13	2396	79	67	18	41	1269	47
2013–14	1718	70	58	21	30	2191	45
2014–15	2057	81	63	28	45	1361	56
2015–16	2730	61	49	26	48	2065	43

Wasatch Mtns, Salt Lake

Year	Postseason					Spring	
	n	Fawns / 100 does	Fawns / 100 adults	Bucks / 100 does	% bucks ≥ 3 pts.	n	Fawns / 100 adults
2006–07	282	68	49	38	60	—	—
2007–08	301	76	57	33	51	—	—
2008–09	409	66	48	40	51	—	—
2009–10	190	62	47	32	39	—	—
2010–11	244	62	48	30	58	—	—
2011–12	—	—	—	—	—	—	—
2012–13	500	66	51	28	58	—	—
2013–14	192	68	54	28	33	—	—
2014–15	—	—	—	—	—	—	—
2015–16	156	72	56	28	64	—	—

Deer classification data by management unit / subunit, Utah 2006–2015 (cont.)

Wasatch Mtns, West

Year	Postseason					Spring	
	n	Fawns / 100 does	Fawns / 100 adults	Bucks / 100 does	% bucks ≥ 3 pts.	n	Fawns / 100 adults
2006–07	1467	78	64	21	40	—	—
2007–08	1728	82	70	18	38	—	—
2008–09	1557	73	62	18	44	—	—
2009–10	1674	68	57	19	49	—	—
2010–11	2686	79	66	20	39	680	61
2011–12	2617	74	62	19	49	724	73
2012–13	1524	71	61	16	36	510	68
2013–14	1619	76	65	18	39	367	69
2014–15	1633	70	59	19	39	532	62
2015–16	1087	73	62	17	44	455	56

West Desert, Other

Year	Postseason					Spring	
	n	Fawns / 100 does	Fawns / 100 adults	Bucks / 100 does	% bucks ≥ 3 pts.	n	Fawns / 100 adults
2006–07	24	69	60	15	50	—	—
2007–08	15	44	36	22	50	—	—
2008–09	50	67	56	19	40	—	—
2009–10	92	77	67	16	57	—	—
2010–11	27	73	69	7	100	—	—
2011–12	169	60	56	6	33	—	—
2012–13	—	—	—	—	—	—	—
2013–14	157	54	43	26	26	—	—
2014–15	—	—	—	—	—	—	—
2015–16	—	—	—	—	—	—	—

Deer classification data by management unit / subunit, Utah 2006–2015 (cont.)

West Desert, Vernon

Year	Postseason					Spring	
	n	Fawns / 100 does	Fawns / 100 adults	Bucks / 100 does	% bucks ≥ 3 pts.	n	Fawns / 100 adults
2006–07	218	60	46	30	32	—	—
2007–08	303	69	48	44	54	—	—
2008–09	304	59	43	37	55	—	—
2009–10	400	66	47	41	68	—	—
2010–11	232	78	60	31	32	—	—
2011–12	273	77	64	19	63	—	—
2012–13	327	61	51	20	42	—	—
2013–14	225	55	45	21	52	—	—
2014–15	622	85	64	33	38	—	—
2015–16	298	67	50	34	51	—	—

Zion

Year	Postseason					Spring	
	n	Fawns / 100 does	Fawns / 100 adults	Bucks / 100 does	% bucks ≥ 3 pts.	n	Fawns / 100 adults
2006–07	668	63	53	21	57	388	41
2007–08	582	53	42	25	45	—	—
2008–09	638	59	47	26	40	—	—
2009–10	500	60	48	23	59	—	—
2010–11	1098	63	51	24	50	—	—
2011–12	1069	69	56	23	47	—	—
2012–13	1400	62	50	25	43	—	—
2013–14	1297	59	47	24	40	—	—
2014–15	1734	56	46	24	55	—	—
2015–16	1617	61	48	27	46	—	—

ELK



Statewide trends of elk harvest statistics, Utah 1931–2015.

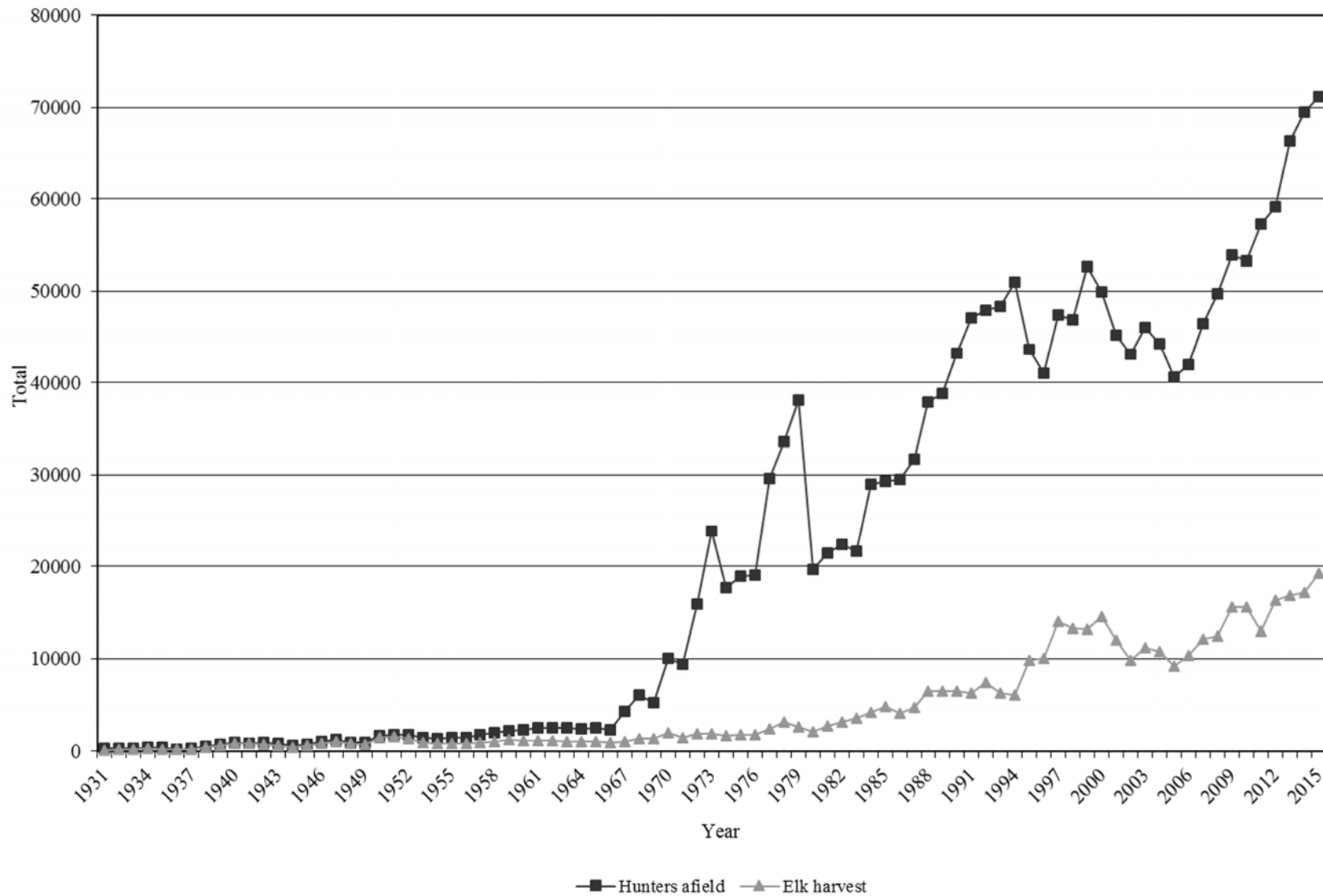

Statewide elk harvest statistics, Utah 1931–1970.

Year	Permits issued				Hunters afield	Harvest					Success rate (%)
	Bull	Cow	Hunter's choice	Total		Bull	Cow	Calf	Hunter's choice	Total	
1931	184	—	75	259	256	99	—	—	26	125	49
1932	191	—	58	249	246	140	—	—	49	189	77
1933	201	—	150	351	346	162	2	—	71	235	68
1934	143	—	281	424	418	179	44	—	96	292	70
1935	60	—	297	357	352	146	37	—	22	205	58
1936	60	—	160	220	217	92	49	—	12	153	70
1937	151	53	47	251	248	119	69	—	—	188	76
1938	193	172	150	515	508	186	195	—	49	430	85
1939	328	408	—	736	726	261	380	—	—	641	88
1940	522	406	—	928	916	455	383	—	—	838	91
1941	419	378	74	871	860	390	391	—	—	781	91
1942	426	394	146	966	954	374	385	—	—	759	80
1943	429	291	112	832	821	303	261	—	—	564	69
1944	262	123	195	580	572	172	90	—	170	432	76
1945	335	145	220	700	691	312	250	—	—	562	81
1946	395	215	450	1060	1031	483	362	—	—	845	82
1947	260	125	850	1235	1208	502	563	—	—	1065	88
1948	25	10	875	910	902	307	481	—	—	788	87
1949	175	95	655	925	914	374	343	—	—	717	78
1950	305	70	1305	1680	1669	754	649	—	—	1403	84
1951	350	136	1335	1821	1807	803	704	—	—	1507	83
1952	310	120	1330	1760	1750	641	682	—	—	1323	76
1953	210	115	1172	1497	1491	471	496	—	—	967	65
1954	190	—	1160	1350	1332	423	425	—	—	848	64
1955	281	—	1192	1473	1461	413	345	92	—	850	58
1956	357	—	1063	1420	1407	434	298	85	—	817	58
1957	513	—	1299	1812	1768	487	356	89	—	932	53
1958	580	—	1460	2040	2019	563	416	96	—	1075	53
1959	680	10	1493	2183	2176	638	462	120	—	1220	56
1960	830	—	1451	2281	2253	649	423	101	—	1173	52
1961	1020	—	1550	2570	2526	643	393	82	—	1118	44
1962	1130	—	1392	2522	2478	697	383	93	—	1173	47
1963	1191	—	1373	2564	2519	647	338	60	—	1045	41
1964	1228	—	1233	2461	2418	632	334	67	—	1033	43
1965	1386	—	1119	2505	2480	678	271	48	—	997	40
1966	1545	—	798	2343	2302	657	226	27	—	910	40
1967	4195	—	260	4455	4278	964	52	13	—	1029	24
1968	6086	—	176	6262	6036	1286	49	17	—	1352	22
1969	5005	—	457	5462	5215	1173	149	19	—	1341	26
1970	9639	—	715	10354	10008	1762	203	30	—	1995	20

Statewide elk harvest statistics, Utah 1971–2015.

Year	General-season harvest			Restricted harvest			Total harvest		
	Bulls	Antlerless	Hunters afield	Bulls	Antlerless	Hunters afield	Bulls	Antlerless	Hunters afield
1971	1443	—	9371	—	—	—	1443	—	9371
1972	1896	—	15929	—	—	—	1896	—	15929
1973	1919	—	23895	—	—	—	1919	—	23895
1974	1675	—	17652	—	—	—	1675	—	17652
1975	1747	—	18904	—	—	—	1747	—	18904
1976	1750	4	19021	—	—	—	1750	4	19021
1977	2426	16	29573	—	—	—	2426	16	29573
1978	3091	17	33544	—	—	—	3091	17	33544
1979	2610	20	38069	—	—	—	2610	20	38069
1980	2051	25	19621	—	—	—	2051	25	19621
1981	2725	22	21425	—	—	—	2725	22	21425
1982	3069	24	22342	—	—	—	3069	24	22342
1983	3537	24	21659	—	—	—	3537	24	21659
1984	4115	34	29008	—	—	—	4115	34	29008
1985	4785	42	29287	—	—	—	4785	42	29287
1986	4001	31	29483	—	—	—	4001	31	29483
1987	4629	20	31758	—	—	—	4629	20	31758
1988	6434	45	37930	—	—	—	6434	45	37930
1989	6422	22	38861	—	—	—	6422	22	38861
1990	6405	31	43263	—	—	—	6405	31	43263
1991	6199	71	47082	—	—	—	6199	71	47082
1992	7341	104	47924	—	—	—	7341	104	47924
1993	6066	192	48372	—	—	—	6066	192	48372
1994	5902	101	50976	—	—	—	5902	101	50976
1995	4084	488	34928	1241	3987	8670	5325	4475	43598
1996	4699	761	34207	677	3916	6867	5376	4677	41074
1997	5268	565	33696	1212	6920	13674	6480	7485	47370
1998	3944	518	33014	1311	7550	13847	5255	8068	46861
1999	5044	462	36725	1156	6526	15912	6200	6988	52637
2000	5515	664	34347	1057	7251	15558	6572	7915	49905
2001*	4136	531	31195	872	6502	13981	5008	7033	45176
2002*	3212	533	29822	1177	4851	13342	4389	5384	43164
2003	3785	561	31496	1250	5596	14602	5035	6157	46098
2004	3729	387	31624	1677	4946	12627	5406	5333	44251
2005	3267	332	29751	1768	3876	10864	5035	4208	40615
2006	4176	432	31656	2062	3668	10319	6238	4100	41975
2007	4282	660	32884	2267	4958	13558	6549	5618	46442
2008	3818	654	33388	2399	5575	16354	6217	6229	49742

*In 2001 and 2002, hunters afield were estimated. Also in 2001, not all CWMU bull elk hunt data were available.

Statewide elk harvest statistics, Utah 1971–2015 (cont.)

Year	General-season harvest			Restricted harvest			Total harvest		
	Bulls	Antlerless	Hunters afield	Bulls	Antlerless	Hunters afield	Bulls	Antlerless	Hunters afield
2008	3818	654	33388	2399	5575	16354	6217	6229	49742
2009	4956	901	36312	2609	7102	17560	7565	8003	53872
2010	4941	722	36562	2761	7156	16726	7702	7878	53288
2011	4207	568	37944	2716	5456	19297	6923	6024	57241
2012	5020	689	36437	2663	7960	22720	7683	8649	59157
2013	5401	576	39583	2730	8172	26791	8131	8748	66374
2014	4910	686	39790	2749	8788	29713	7659	9474	69503
2015	5304	777	40397	2786	10427	30778	8090	11204	71175

Total bull elk harvest by management unit / subunit, Utah 2006–2015.

	Unit		Subunit	2006	2007	2008	2009	2010	2011	2012	2013	2014	2015
22	Beaver	—	Beaver	139	148	171	153	157	116	114	188	197	149
10	Book Cliffs	—	Book Cliffs	148	155	177	298	342	280	250	330	255	312
1	Box Elder	B	Hansel Mtn	28	7	0	30	33	49	39	44	26	25
1	Box Elder	A	West Box Elder	13	17	14	14	25	26	35	26	33	43
2	Cache	—	Cache	245	198	216	253	281	264	377	337	315	309
16	Central Mtns	B	Manti	892	860	755	856	897	710	821	821	755	762
16	Central Mtns	A	Nebo	191	173	180	200	188	167	167	180	156	166
6	Chalk Creek	—	Chalk Creek	212	208	174	233	250	248	280	308	303	320
5	East Canyon	—	East Canyon	175	217	188	194	245	171	243	213	226	219
21	Fillmore	A	Oak Creek	55	41	48	41	67	68	39	72	35	33
21	Fillmore	B	Pahvant	63	86	90	157*	176	137	132	115	101	114
15	Henry Mtns	—	Henry Mtns	4	0	4	13	18	4	8	24	4	0
26	Kaiparowits	—	Kaiparowits	—	—	—	0	0	8	0	8	14	4
7	Kamas	—	Kamas	155	203	147	191	191	136	151	129	155	141
13	La Sal	B	Dolores Triangle	6	3	0	2	0	3	0	8	9	4
13	La Sal	A	La Sal Mtns	108	71	132	96	142	168	131	141	169	204
23	Monroe	—	Monroe	66	85	90	230	180	198	202	249	56	94
4	Morgan-South Rich	—	Morgan-South Rich	306	340	276	369	292	299	381	362	355	380
24	Mt Dutton	—	Mt Dutton	92	102	102	177	163	169	141	178	149	140
11	Nine Mile	A	Anthro	21	16	22	23	33	12	27	30	32	23
11	Nine Mile	B	Range Creek	166	129	122	181	155	174	183	207	208	173
8	North Slope	A	Summit	150	278	220	266	363	264	335	290	393	384
8	North Slope	C	Three Corners	48	46	43	35	33	30	27	30	27	26
8	North Slope	B	West Daggett	135	189	177	121	197	199	213	218	172	246
3	Ogden	—	Ogden	54	128	68	126	174	161	174	186	179	231
18	Oquirrh-Stansbury	—	Oquirrh-Stansbury	44	47	47	58	75	51	60	78	74	60
28	Panguitch Lake	—	Panguitch Lake	61	61	60	110	120	124	150	142	126	141

*Includes harvest from Oak Creek South.

Total bull elk harvest by management unit / subunit, Utah 2006–2015 (cont.)

	Unit		Subunit	2006	2007	2008	2009	2010	2011	2012	2013	2014	2015
27	Paunsaugunt	—	Paunsaugunt	20	16	22	29	27	52	51	58	51	62
30	Pine Valley	—	Pine Valley	33	18	24	18	11	28	8	20	25	20
25	Plateau	C	Boulder	164	207	204	179	205	133	149	172	128	138
25	Plateau	A	Fishlake	362	451	474	412	366	290	315	367	398	428
25	Plateau	B	Thousand Lakes	*	10	19	4	8	0	4	21	8	24
14	San Juan	A	Montezuma Canyon	—	—	—	26	23	24	27	20	11	11
14	San Juan	B	San Juan	70	90	90	117	115	102	107	91	97	77
12	San Rafael	A	North	28	36	23	16	15	19	10	8	4	0
12	San Rafael	B	South	0	4	7	11	0	8	19	7	4	0
9	South Slope	D	Bonanza	20	30	36	61	40	42	49	30	81	87
9	South Slope	C	Diamond Mtn	93	91	87	90	91	85	72	74	71	65
9	South Slope	B	Vernal	521	454	311	394	423	360	364	431	387	470
9	South Slope	A	Yellowstone	493	395	357	581	345	363	427	453	443	512
20	Southwest Desert	—	Southwest Desert	44	78	78	135	216	190	228	290	289	260
17	Wasatch Mtns	C	Avintaquin	69	81	99	58	72	59	79	104	74	73
17	Wasatch Mtns	B	Currant Creek	188	153	189	210	329	237	395	349	326	330
17	Wasatch Mtns	A	West	417	494	466	553	470	496	553	544	533	549
19	West Desert	A	Deep Creek	18	28	25	35	52	48	36	35	42	44
19	West Desert	BC	East	14	0	8	25	11	17	24	31	46	58
29	Zion	—	Zion	76	65	114	115	87	94	88	112	115	178

*Harvest is included with Fishlake.

Total antlerless* elk harvest by management unit / subunit, Utah 2006–2015.

	Unit		Subunit	2006	2007	2008	2009	2010	2011	2012	2013	2014	2015
22	Beaver	—	Beaver	83	66	64	122	119	121	122	80	124	189
10	Book Cliffs	—	Book Cliffs	60	91	128	113	84	57	99	83	114	109
1	Box Elder	B	Hansel Mtn	0	1	8	12	29	19	27	13	17	9
1	Box Elder	A	West Box Elder	9	6	20	3	33	32	85	55	45	85
2	Cache	—	Cache	174	331	269	210	350	173	331	276	226	304
16	Central Mtns	B	Manti	673	663	705	700	809	615	1366	1232	1407	1514
16	Central Mtns	A	Nebo	162	220	128	186	156	81	74	145	137	135
6	Chalk Creek	—	Chalk Creek	144	175	116	187	296	213	425	484	472	687
5	East Canyon	—	East Canyon	201	372	291	188	236	297	397	342	348	536
21	Fillmore	A	Oak Creek	33	60	45	56	29	39	57	4	9	3
21	Fillmore	B	Pahvant	38	11	180	167	126	122	105	87	120	98
15	Henry Mtns	—	Henry Mtns	2	0	11	0	0	2	2	0	9	0
26	Kaiparowits	—	Kaiparowits	—	—	—	—	0	0	0	0	4	4
7	Kamas	—	Kamas	48	32	58	68	127	120	144	149	129	163
13	La Sal	B	Dolores Triangle	0	14	8	17	8	25	24	10	24	27
13	La Sal	A	La Sal Mtns	108	115	198	176	159	159	157	120	188	184
23	Monroe	—	Monroe	12	0	5	17	22	29	65	200	243	396
4	Morgan-South Rich	—	Morgan-South Rich	664	649	366	563	662	451	599	671	491	540
24	Mt Dutton	—	Mt Dutton	51	23	71	123	289	110	120	180	239	244
11	Nine Mile	A	Anthro	34	51	83	156	290	117	187	126	76	131
11	Nine Mile	B	Range Creek	163	228	186	257	451	100	168	115	131	105
8	North Slope	A	Summit	23	46	36	28	54	50	46	79	75	106
8	North Slope	C	Three Corners	41	206	159	160	55	30	31	23	17	8
8	North Slope	B	West Daggett	13	50	34	91	79	86	101	124	123	197
3	Ogden	—	Ogden	74	197	168	64	104	49	112	74	328	435
18	Oquirrh-Stansbury	—	Oquirrh-Stansbury	87	56	42	59	72	50	67	70	63	94
28	Panguitch Lake	—	Panguitch Lake	63	27	39	75	22	17	20	68	115	172

*Data includes mitigation permits.

Total antlerless* elk harvest by management unit / subunit, Utah 2006–2015 (cont.)

	Unit		Subunit	2006	2007	2008	2009	2010	2011	2012	2013	2014	2015
27	Paunsaugunt	—	Paunsaugunt	4	0	0	0	1	5	30	38	35	50
30	Pine Valley	—	Pine Valley	4	2	8	12	2	5	2	3	15	4
25	Plateau	C	Boulder	48	27	79	237	218	190	133	229	446	401
25	Plateau	A	Fishlake	0	255	392	1122	477	328	42	312	529	561
25	Plateau	B	Thousand Lakes	0	0	0	4	2	2	0	0	12	10
14	San Juan	A	Montezuma Canyon	—	—	—	—	49	112	128	94	33	40
14	San Juan	B	San Juan	207	151	212	182	103	104	125	132	174	107
12	San Rafael	A	North	7	17	16	14	24	17	2	3	10	15
12	San Rafael	B	South	0	0	0	4	0	0	4	0	0	4
9	South Slope	D	Bonanza	23	15	24	0	0	4	4	0	12	9
9	South Slope	C	Diamond Mtn	33	139	168	268	255	147	207	144	80	197
9	South Slope	B	Vernal	70	257	197	271	276	209	398	279	196	379
9	South Slope	A	Yellowstone	88	198	185	300	372	305	524	594	506	542
20	Southwest Desert	—	Southwest Desert	102	98	141	177	135	119	75	162	337	393
17	Wasatch Mtns	C	Avintaquin	65	59	110	175	204	173	232	191	182	218
17	Wasatch Mtns	B	Currant Creek	179	156	352	436	597	482	968	1008	844	900
17	Wasatch Mtns	A	West	238	507	842	882	408	600	789	674	638	736
19	West Desert	A	Deep Creek	28	23	13	10	25	8	9	9	14	14
19	West Desert	BC	East	8	0	13	30	5	3	6	14	7	20
29	Zion	—	Zion	33	21	56	60	67	50	40	50	89	68

*Data includes mitigation permits.

Total bull elk hunters by management unit / subunit, Utah 2006–2015.

	Unit		Subunit	2006	2007	2008	2009	2010	2011	2012	2013	2014	2015
22	Beaver	—	Beaver	934	971	1087	928	1013	1045	908	1607	1309	1150
10	Book Cliffs	—	Book Cliffs	180	194	218	599	816	754	789	978	918	841
1	Box Elder	B	Hansel Mtn	88	113	89	106	214	324	124	215	219	247
1	Box Elder	A	West Box Elder	18	19	21	28	74	64	87	76	105	103
2	Cache	—	Cache	1639	1541	1894	1706	1999	1945	2387	2293	2241	2282
16	Central Mtns	B	Manti	5396	5253	4633	4657	4596	4830	4657	4880	4647	4279
16	Central Mtns	A	Nebo	1109	1069	1141	960	1124	1093	977	1036	1009	983
6	Chalk Creek	—	Chalk Creek	905	1118	949	1061	823	1025	830	879	984	942
5	East Canyon	—	East Canyon	1077	1087	1190	1257	1615	1871	1760	1631	1759	1767
21	Fillmore	A	Oak Creek	300	234	185	342	353	386	372	846	233	242
21	Fillmore	B	Pahvant	76	90	115	844	731	657	604	536	449	569
15	Henry Mtns	—	Henry Mtns	90	55	49	133	145	110	76	62	68	38
26	Kaiparowits	—	Kaiparowits	—	—	—	27	36	57	32	20	71	80
7	Kamas	—	Kamas	1566	2423	2319	2310	2006	2313	1742	1599	1462	1482
13	La Sal	B	Dolores Triangle	6	3	0	19	43	56	22	17	31	17
13	La Sal	A	La Sal Mtns	550	240	500	454	661	707	742	864	853	802
23	Monroe	—	Monroe	75	79	117	1071	782	1072	1163	1294	485	714
4	Morgan-South Rich	—	Morgan-South Rich	1334	1543	1386	1478	1009	1199	1017	1008	1125	1120
24	Mt Dutton	—	Mt Dutton	117	138	149	491	657	544	544	489	681	629
11	Nine Mile	A	Anthro	26	26	29	196	166	121	132	132	151	166
11	Nine Mile	B	Range Creek	645	477	483	530	528	645	865	703	805	671
8	North Slope	A	Summit	1850	2505	2654	2489	2912	2478	2445	2226	2673	2742
8	North Slope	C	Three Corners	60	56	53	51	48	46	45	41	44	46
8	North Slope	B	West Daggett	1206	1313	1276	1349	1487	1492	1738	1428	1374	1599
3	Ogden	—	Ogden	653	871	1010	834	1203	1234	719	645	876	859
18	Oquirrh-Stansbury	—	Oquirrh-Stansbury	44	51	53	255	260	273	283	376	302	254
28	Panguitch Lake	—	Panguitch Lake	75	95	103	972	635	782	874	896	888	963

Total bull elk hunters by management unit / subunit, Utah 2006–2015 (cont.)

	Unit		Subunit	2006	2007	2008	2009	2010	2011	2012	2013	2014	2015
27	Paunsaugunt	—	Paunsaugunt	33	39	36	94	163	198	260	218	213	268
30	Pine Valley	—	Pine Valley	429	140	186	165	220	261	163	240	251	243
25	Plateau	C	Boulder	813	985	837	860	961	810	732	779	874	790
25	Plateau	A	Fishlake	1576	2163	2395	1770	2179	2029	1631	1591	1805	1847
25	Plateau	B	Thousand Lakes	*	53	146	64	128	150	70	95	102	98
14	San Juan	A	Montezuma Canyon	—	—	—	—	202	147	123	148	97	86
14	San Juan	B	San Juan	91	98	127	635	395	386	413	394	334	328
12	San Rafael	A	North	205	167	137	129	119	197	86	102	63	51
12	San Rafael	B	South	56	23	56	33	56	107	79	89	88	54
9	South Slope	D	Bonanza	103	89	126	178	130	210	394	285	473	567
9	South Slope	C	Diamond Mtn	127	127	125	132	119	107	92	89	85	80
9	South Slope	B	Vernal	3635	3347	2864	3261	3453	3022	2857	2958	2715	2776
9	South Slope	A	Yellowstone	2893	2694	2382	2915	2273	2618	2764	3201	3243	3457
20	Southwest Desert	—	Southwest Desert	49	58	98	784	751	724	861	909	1082	1158
17	Wasatch Mtns	C	Avintaquin	242	287	508	216	613	570	705	704	732	817
17	Wasatch Mtns	B	Currant Creek	1358	1310	1728	1252	2681	2376	2728	2920	3231	3303
17	Wasatch Mtns	A	West	3472	3564	4400	3988	3297	4303	3863	3993	4115	4374
19	West Desert	A	Deep Creek	20	30	36	84	163	167	149	116	213	162
19	West Desert	BC	East	148	161	134	328	160	341	316	289	316	402
29	Zion	—	Zion	967	691	755	738	755	755	704	767	781	951

*Hunters afield is included with Fishlake.

Total antlerless* elk hunters by management unit / subunit, Utah 2006–2015.

	Unit		Subunit	2006	2007	2008	2009	2010	2011	2012	2013	2014	2015
22	Beaver	—	Beaver	115	185	143	165	161	263	216	262	238	343
10	Book Cliffs	—	Book Cliffs	90	167	221	197	122	89	160	154	151	133
1	Box Elder	B	Hansel Mtn	2	5	16	15	43	33	55	61	46	49
1	Box Elder	A	West Box Elder	10	6	51	44	50	78	143	200	213	177
2	Cache	—	Cache	488	650	462	435	497	494	630	664	517	633
16	Central Mtns	B	Manti	1051	1212	1259	1151	1195	1299	2498	3010	3198	3226
16	Central Mtns	A	Nebo	305	305	326	319	189	196	121	225	265	176
6	Chalk Creek	—	Chalk Creek	382	368	338	382	431	625	925	1038	1234	1341
5	East Canyon	—	East Canyon	383	617	566	331	332	708	917	881	919	1054
21	Fillmore	A	Oak Creek	60	121	75	98	41	60	127	13	23	16
21	Fillmore	B	Pahvant	84	26	437	258	245	205	191	199	177	122
15	Henry Mtns	—	Henry Mtns	10	7	10	5	1	12	9	6	47	10
26	Kaiparowits	—	Kaiparowits	—	—	—	0	0	0	0	0	0	2
7	Kamas	—	Kamas	92	118	112	129	172	434	401	411	375	370
13	La Sal	B	Dolores Triangle	0	18	18	18	16	37	50	42	48	44
13	La Sal	A	La Sal Mtns	192	195	303	249	266	261	261	204	246	241
23	Monroe	—	Monroe	20	2	10	31	40	58	61	286	329	563
4	Morgan-South Rich	—	Morgan-South Rich	932	951	725	776	850	836	987	1108	1088	1012
24	Mt Dutton	—	Mt Dutton	289	148	189	251	472	387	309	492	616	768
11	Nine Mile	A	Anthro	58	90	231	437	473	378	751	625	406	311
11	Nine Mile	B	Range Creek	667	762	774	550	803	570	470	525	530	421
8	North Slope	A	Summit	42	59	29	28	58	90	74	99	138	164
8	North Slope	C	Three Corners	51	323	344	332	154	106	85	68	82	55
8	North Slope	B	West Daggett	8	121	117	165	149	151	223	274	262	323
3	Ogden	—	Ogden	263	313	392	237	138	139	176	159	848	949
18	Oquirrh-Stansbury	—	Oquirrh-Stansbury	120	109	66	78	83	88	76	99	76	107
28	Panguitch Lake	—	Panguitch Lake	158	79	96	104	3	5	29	134	146	270

*Data includes mitigation permits.

Total antlerless* elk hunters by management unit / subunit, Utah 2006–2015 (cont.)

	Unit		Subunit	2006	2007	2008	2009	2010	2011	2012	2013	2014	2015
27	Paunsaugunt	—	Paunsaugunt	10	1	0	0	9	20	53	76	99	136
30	Pine Valley	—	Pine Valley	15	19	13	17	9	26	20	27	34	84
25	Plateau	C	Boulder	54	21	215	451	597	628	317	716	974	976
25	Plateau	A	Fishlake	2	393	532	1596	836	870	40	582	888	940
25	Plateau	B	Thousand Lakes	**	2	0	5	9	10	6	11	20	22
14	San Juan	A	Montezuma Canyon	—	—	—	—	94	246	314	256	171	201
14	San Juan	B	San Juan	363	365	450	369	227	191	276	259	352	288
12	San Rafael	A	North	19	28	22	28	42	78	34	33	65	43
12	San Rafael	B	South	0	0	0	0	0	0	0	0	0	0
9	South Slope	D	Bonanza	23	19	24	0	0	0	0	1	2	5
9	South Slope	C	Diamond Mtn	91	373	370	453	424	294	362	361	174	330
9	South Slope	B	Vernal	68	658	635	539	617	618	980	973	909	770
9	South Slope	A	Yellowstone	160	345	545	719	674	1028	1730	2496	2687	2292
20	Southwest Desert	—	Southwest Desert	150	195	286	201	183	161	103	181	426	579
17	Wasatch Mtns	C	Avintaquin	159	155	302	379	383	667	1034	902	896	852
17	Wasatch Mtns	B	Currant Creek	198	181	630	682	772	1166	1988	3090	3727	3442
17	Wasatch Mtns	A	West	278	667	1297	1244	552	1504	1526	1548	2020	2523
19	West Desert	A	Deep Creek	36	43	28	21	21	16	12	17	19	27
19	West Desert	BC	East	0	2	13	14	18	15	11	18	16	176
29	Zion	—	Zion	88	82	304	327	305	137	127	163	206	208

*Data includes mitigation permits

**Hunters afield is included with Fishlake.

Total elk harvest by management unit, Utah 2015.

	Unit	Bull harvest	Antlerless harvest	Total harvest	Hunters afield	Mean days hunted	Success rate (%)
22	Beaver	149	189	338	1493	5.6	22.4
10	Book Cliffs	312	109	421	974	4.8	43.2
1	Box Elder	68	94	162	576	5.6	26.2
2	Cache	309	304	613	2915	5.9	21.0
16	Central Mtns	928	1649	2577	8664	5.4	29.7
6	Chalk Creek	320	687	1007	2283	4.3	43.8
5	East Canyon	219	536	755	2821	5.4	26.6
21	Fillmore	147	101	248	949	4.7	26.0
15	Henry Mtns	0	0	0	48	5.2	0.0
26	Kaiparowits	4	4	8	82	7.1	9.8
7	Kamas	141	163	304	1852	5.4	16.2
13	La Sal	208	211	419	1104	5.3	37.9
23	Monroe	94	396	490	1277	5.4	38.3
4	Morgan-South Rich	380	540	920	2132	4.5	42.8
24	Mt Dutton	140	244	384	1397	5.0	27.5
11	Nine Mile	196	236	432	1569	5.4	27.5
8	North Slope	656	311	967	4929	5.5	19.5
3	Ogden	231	435	666	1808	4.5	36.5
18	Oquirrh-Stansbury	60	94	154	361	4.5	42.6
28	Panguitch Lake	141	172	313	1233	6.0	25.3
27	Paunsaugunt	62	50	112	404	6.4	27.7
30	Pine Valley	20	4	24	327	5.4	7.2
25	Plateau	590	972	1562	4673	5.1	33.2
14	San Juan	88	147	235	903	5.7	26.0
12	San Rafael	0	19	19	148	5.0	12.7
9	South Slope	1134	1127	2261	10277	5.6	21.9
20	Southwest Desert	260	393	653	1737	5.1	37.5
17	Wasatch Mtns	952	1854	2806	15311	5.5	18.3
19	West Desert	102	34	136	767	5.4	17.7
29	Zion	178	68	246	1159	6.2	21.2
	Unidentified	2	62	64	165	7.3	38.8
Statewide totals*		8090	11204	19294	71175	5.5	27.0

*Statewide totals for hunters afield do not equal the sum of the columns because hunters could hunt multiple units.

General-season any weapon spike bull elk harvest by management unit / subunit, Utah 2015.

Unit		Subunit		Bull harvest	Hunters afield	Mean days hunted	Success rate (%)
22	Beaver	A	East	79	439	5.4	18.1
10	Book Cliffs	—	Book Cliffs	150	584	4.9	25.7
1	Box Elder	A	Grouse Creek	0	38	5.6	0.0
2	Cache	A	Cache	62	857	5.1	7.3
16	Central Mtns	B	Manti	295	2449	4.9	12.1
16	Central Mtns	A	Nebo	83	535	4.1	15.6
21	Fillmore	B	Pahvant	46	326	4.4	14.1
26	Kaiparowits	—	Kaiparowits	0	33	5.5	0.0
13	La Sal	B	Dolores Triangle	4	13	2.7	33.3
13	La Sal	A	La Sal Mtns	75	372	5.5	20.2
23	Monroe	—	Monroe	—	0	—	—
24	Mt Dutton	—	Mt Dutton	54	447	4.7	12.1
11	Nine Mile	A	Anthro	4	109	5.9	3.8
18	Oquirrh-Stansbury	—	Oquirrh-Stansbury	12	109	4.5	11.5
28	Panguitch Lake	—	Panguitch Lake	62	468	5.1	13.4
27	Paunsaugunt	—	Paunsaugunt	33	150	5.1	22.2
25	Plateau	C	Boulder	54	472	4.6	11.5
25	Plateau	A	Fishlake	183	949	4.7	19.4
25	Plateau	B	Thousand Lakes	17	75	4.5	22.2
14	San Juan	B	San Juan	12	138	5.3	9.1
12	San Rafael	B	South	0	33	4.8	0.0
20	Southwest Desert	—	Southwest Desert	125	698	4.3	18.0
17	Wasatch Mtns	C	Avintaquin	33	493	5.3	6.8
17	Wasatch Mtns	B	Currant Creek	158	2269	5.2	7.0
17	Wasatch Mtns	A	West	145	1626	4.7	9.0
19	West Desert	A	Deep Creek	21	88	4.3	23.8
Statewide totals*				1706	12872	5.2	13.3

*Statewide totals for hunters afield do not equal the sum of the columns because hunters could hunt multiple units.

General-season any weapon any bull elk harvest by management unit / subunit, Utah 2015.

	Unit		Subunit	Bull harvest	Hunters afield	Mean days hunted	Success rate (%)
22	Beaver	B	West	0	165	4.5	0.0
1	Box Elder	B	Hansel Mtn	21	65	3.8	33.3
2	Cache	B	East Rich	17	192	4.8	9.1
6	Chalk Creek	—	Chalk Creek	97	440	3.9	22.8
5	East Canyon	—	East Canyon	105	405	3.8	26.9
21	Fillmore	A	Oak Creek	25	122	3.9	21.4
15	Henry Mtns	—	Henry Mtns	0	26	4.7	0.0
7	Kamas	—	Kamas	105	940	4.3	11.6
4	Morgan-South Rich	—	Morgan-South Rich	114	566	4.5	20.8
11	Nine Mile	B1	Range Creek North	42	248	5.0	17.5
11	Nine Mile	B2	Range Creek South	42	209	4.7	20.8
8	North Slope	A	Summit	295	1785	5.2	17.1
8	North Slope	B	West Daggett	194	1032	4.9	19.4
3	Ogden	—	Ogden	131	475	4.0	28.4
30	Pine Valley	—	Pine Valley	8	139	5.0	6.3
14	San Juan	A	Montezuma Canyon	0	35	6.3	0.0
12	San Rafael	A	North	0	26	6.0	0.0
9	South Slope	D	Bonanza	67	396	5.6	17.6
9	South Slope	B	Vernal	325	1707	5.5	19.6
9	South Slope	A	Yellowstone	375	2399	5.2	16.2
19	West Desert	BC	East	38	318	5.3	12.3
29	Zion	—	Zion	114	431	5.3	27.3
Statewide totals*				2116	11463	5.2	18.5

*Statewide totals for hunters afield do not equal the sum of the columns because hunters could hunt multiple units.

General-season muzzleloader spike bull elk harvest by management unit / subunit, Utah 2015.

	Unit		Subunit	Bull harvest	Hunters afield	Mean days hunted	Success rate (%)
22	Beaver	A	East	7	27	5.3	28.6
10	Book Cliffs	—	Book Cliffs	11	19	3.2	57.9
1	Box Elder	A	Grouse Creek	—	0	—	—
2	Cache	A	Cache	15	84	5.8	18.2
16	Central Mtns	B	Manti	37	176	4.8	21.7
16	Central Mtns	A	Nebo	11	27	4.6	42.9
21	Fillmore	B	Pahvant	0	15	4.5	0.0
26	Kaiparowits	—	Kaiparowits	—	0	—	—
13	La Sal	B	Dolores Triangle	—	0	—	—
13	La Sal	A	La Sal Mtns	0	11	4.7	0.0
23	Monroe	—	Monroe	37	230	4.0	16.7
24	Mt Dutton	—	Mt Dutton	0	19	5.0	0.0
11	Nine Mile	A	Anthro	0	8	6.5	0.0
18	Oquirrh-Stansbury	—	Oquirrh-Stansbury	4	19	3.4	20.0
28	Panguitch Lake	—	Panguitch Lake	4	19	4.2	20.0
27	Paunsaugunt	—	Paunsaugunt	—	0	—	—
25	Plateau	C	Boulder	7	27	4.3	28.6
25	Plateau	A	Fishlake	52	241	4.0	22.2
25	Plateau	B	Thousand Lakes	7	19	2.4	40.0
14	San Juan	B	San Juan	4	11	5.0	33.3
12	San Rafael	B	South	—	0	—	—
20	Southwest Desert	—	Southwest Desert	22	88	4.5	26.1
17	Wasatch Mtns	C	Avintaquin	0	11	3.7	0.0
17	Wasatch Mtns	B	Currant Creek	4	73	5.0	5.3
17	Wasatch Mtns	A	West	0	57	3.6	0.0
19	West Desert	A	Deep Creek	0	4	3.0	0.0
Statewide totals*				223	1092	4.7	20.4

*Statewide totals for hunters afield do not equal the sum of the columns because hunters could hunt multiple units.

General-season muzzleloader any bull elk harvest by management unit / subunit, Utah 2015.

	Unit	Subunit	Bull harvest	Hunters afield	Mean days hunted	Success rate (%)
22	Beaver	B West	0	12	6.7	0.0
1	Box Elder	B Hansel Mtn	0	8	2.0	0.0
2	Cache	B East Rich	4	25	3.7	16.7
6	Chalk Creek	— Chalk Creek	8	78	4.0	10.5
5	East Canyon	— East Canyon	4	66	2.7	6.3
21	Fillmore	A Oak Creek	4	29	3.9	14.3
15	Henry Mtns	— Henry Mtns	0	4	7.0	0.0
7	Kamas	— Kamas	8	78	4.2	10.5
4	Morgan-South Rich	— Morgan-South Rich	20	78	3.8	26.3
11	Nine Mile	B1 Range Creek North	4	25	3.3	16.7
11	Nine Mile	B2 Range Creek South	0	4	4.0	0.0
8	North Slope	A Summit	29	177	4.6	16.3
8	North Slope	B West Daggett	20	136	4.6	15.2
3	Ogden	— Ogden	29	144	3.7	20.0
30	Pine Valley	— Pine Valley	4	21	4.4	20.0
14	San Juan	A Montezuma Canyon	0	4	3.0	0.0
12	San Rafael	A North	0	8	4.0	0.0
9	South Slope	D Bonanza	12	49	4.4	25.0
9	South Slope	B Vernal	37	140	5.0	26.5
9	South Slope	A Yellowstone	45	308	5.1	14.7
19	West Desert	BC East	4	21	6.6	20.0
29	Zion	— Zion	12	49	4.9	25.0
Statewide totals*			245	1360	4.8	18.0

*Statewide totals for hunters afield do not equal the sum of the columns because hunters could hunt multiple units.

General-season archery elk harvest by management unit / subunit, Utah 2015.

Unit				Harvest				Hunters afield	Mean days hunted	Success rate (%)
				Bull	Cow	Calf	Total			
22	Beaver	A	East	20	36	0	56	317	5.7	18.7
22	Beaver	B	West	4	4	0	8	119	7.4	7.1
10	Book Cliffs	—	Book Cliffs	4	0	0	4	46	4.4	9.1
1	Box Elder	A	Grouse Creek	0	0	0	0	17	7.0	0.0
1	Box Elder	B	Hansel Mtn	4	0	0	4	21	9.2	20.0
2	Cache	A	Cache	28	24	12	64	728	7.2	9.3
2	Cache	B	East Rich	4	4	0	8	55	7.2	15.4
16	Central Mtns	B	Manti	85	138	28	251	1151	6.1	22.8
16	Central Mtns	A	Nebo	16	24	0	40	347	7.5	12.2
6	Chalk Creek	—	Chalk Creek	16	0	0	16	165	6.3	10.3
5	East Canyon	—	East Canyon	24	0	0	24	305	5.9	8.3
21	Fillmore	A	Oak Creek	0	0	0	0	59	4.6	0.0
21	Fillmore	B	Pahvant	16	20	0	36	161	5.8	23.7
15	Henry Mtns	—	Henry Mtns	0	0	0	0	4	14.0	0.0
26	Kaiparowits	—	Kaiparowits	4	4	0	8	47	8.3	18.2
7	Kamas	—	Kamas	20	0	0	20	444	6.2	4.8
13	La Sal	B	Dolores Triangle	—	—	—	—	0	—	—
13	La Sal	A	La Sal Mtns	28	28	4	60	279	6.0	22.7
23	Monroe	—	Monroe	28	41	0	69	453	6.5	15.9
4	Morgan-South Rich	—	Morgan-South Rich	24	0	0	24	199	6.9	12.8
24	Mt Dutton	—	Mt Dutton	12	0	0	12	59	6.6	21.4
11	Nine Mile	A	Anthro	4	0	0	4	25	5.2	16.7
11	Nine Mile	B1	Range Creek North	8	0	0	8	47	10.5	18.2
11	Nine Mile	B2	Range Creek South	0	0	0	0	30	9.4	0.0
8	North Slope	A	Summit	37	41	4	82	732	7.0	11.6
8	North Slope	B	West Daggett	24	28	0	52	419	7.6	13.1
3	Ogden	—	Ogden	20	4	0	24	174	6.6	14.6
18	Oquirrh-Stansbury	—	Oquirrh-Stansbury	0	0	0	0	63	4.8	0.0
28	Panguitch Lake	—	Panguitch Lake	20	12	0	32	385	7.7	8.8
27	Paunsaugunt	—	Paunsaugunt	0	4	0	4	34	5.1	12.5
30	Pine Valley	—	Pine Valley	4	0	0	4	59	7.4	7.1
25	Plateau	C	Boulder	16	12	4	32	212	7.8	16.0
25	Plateau	A	Fishlake	32	36	0	68	419	6.9	17.2
25	Plateau	B	Thousand Lakes	0	0	0	0	4	4.0	0.0
14	San Juan	A	Montezuma Canyon	4	0	0	4	110	6.5	0.0
14	San Juan	B	San Juan	0	0	0	0	30	4.4	3.8
12	San Rafael	A	North	0	0	4	4	17	6.5	25.0
12	San Rafael	B	South	0	4	0	4	21	5.8	20.0
9	South Slope	D	Bonanza	8	8	0	16	114	5.9	14.8
9	South Slope	B	Vernal	61	32	4	97	720	8.2	14.1
9	South Slope	A	Yellowstone	77	12	4	93	580	7.0	16.8
20	Southwest Desert	—	Southwest Desert	16	28	0	44	212	6.5	22.0

General-season archery elk harvest by management unit / subunit, Utah 2015 (cont.)

Unit	Subunit	Harvest				Hunters afield	Mean days hunted	Success rate (%)
		Bull	Cow	Calf	Total			
17 Wasatch Mtns	C Avintaquin	8	24	0	32	262	6.5	12.9
17 Wasatch Mtns	B Currant Creek	28	32	4	64	749	6.8	9.0
17 Wasatch Mtns	A West	28	69	12	109	1147	5.9	10.0
19 West Desert	A Deep Creek	0	4	0	4	30	7.7	14.3
19 West Desert	BC East	8	0	0	8	47	6.6	18.2
29 Zion	— Zion	41	12	0	53	423	7.0	13.0
Statewide totals*		761	649	80	1490	10886	6.8	14.3

*Statewide totals for hunters afield do not equal the sum of the columns because hunters could hunt multiple units.

General-season youth* any bull elk harvest by management unit / subunit, Utah 2015.

	Unit	Subunit	Bull harvest	Hunters afield	Mean days hunted	Success rate (%)
22	Beaver	B West	11	36	4.9	33.3
1	Box Elder	B Hansel Mtn	—	0	—	—
2	Cache	B East Rich	11	28	4.1	42.9
6	Chalk Creek	— Chalk Creek	0	4	2.0	0.0
5	East Canyon	— East Canyon	4	8	3.0	50.0
21	Fillmore	A Oak Creek	4	32	3.5	12.5
15	Henry Mtns	— Henry Mtns	0	4	2.0	0.0
7	Kamas	— Kamas	8	20	2.4	40.0
4	Morgan-South Rich	— Morgan-South Rich	15	40	3.8	40.0
11	Nine Mile	B1 Range Creek North	4	12	3.7	33.3
11	Nine Mile	B2 Range Creek South	8	12	1.3	66.7
8	North Slope	A Summit	23	48	2.2	50.0
8	North Slope	B West Daggett	8	12	4.7	66.7
3	Ogden	— Ogden	19	32	2.8	62.5
30	Pine Valley	— Pine Valley	4	24	4.0	16.7
14	San Juan	A Montezuma Canyon	0	4	2.0	0.0
12	San Rafael	A North	—	0	—	—
9	South Slope	D Bonanza	0	8	3.0	0.0
9	South Slope	B Vernal*	47	85	7.9	55.3
9	South Slope	A Yellowstone	15	64	3.4	25.0
19	West Desert	BC East	8	16	3.8	50.0
29	Zion	— Zion	11	48	4.9	25.0
Statewide totals**			194	451	4.2	43.1

*Includes hunters and harvest from both the early and late youth any bull elk hunts.

**Statewide totals for hunters afield do not equal the sum of the columns because hunters could hunt multiple units.

Limited-entry archery bull elk harvest, Utah 2015.

Unit	Hunt number	Hunt name	Bull harvest	Permits	Hunters afield	Mean days hunted	Success rate (%)
22	3000	Beaver, East	3	8	8	15.7	37.5
10	3001	Book Cliffs, Bitter Creek/South	17	37	37	11.0	45.5
10	3002	Book Cliffs, Little Creek Roadless	2	12	11	9.6	20.0
1	3003	Box Elder, Grouse Creek	1	4	4	11.0	25.0
2	3004	Cache, Meadowville	3	13	13	7.9	20.0
2	3005	Cache, North	0	13	13	11.3	0.0
2	3006	Cache, South	12	39	39	12.3	30.6
16	3007	Central Mtns, Manti	35	114	112	13.0	31.3
16	3008	Central Mtns, Nebo	9	22	21	11.5	42.1
21	3009	Fillmore, Pahvant	7	15	15	15.6	46.7
13	3010	La Sal, La Sal Mtns	8	28	28	9.8	26.9
23	3011	Monroe	4	6	5	13.5	80.0
24	3012	Mt Dutton	8	24	24	11.5	31.8
11	3013	Nine Mile, Anthro	0	6	6	15.7	0.0
8	3014	North Slope, Three Corners	5	13	13	9.5	40.0
18	3015	Oquirrh-Stansbury	2	10	10	12.2	20.0
28	3016	Panguitch Lake	5	22	21	13.7	22.2
27	3017	Paunsaugunt	2	19	19	12.9	11.8
25	3018	Plateau, Boulder/Kaiparowits	10	22	21	15.2	50.0
25	3019	Plateau, Fishlake/Thousand Lakes	13	47	47	13.8	28.6
14	3020	San Juan	9	13	11	13.7	81.8
9	3021	South Slope, Diamond Mtn	2	12	12	13.8	18.2
20	3022	Southwest Desert	16	41	40	12.4	38.9
17	3023	Wasatch Mtns	67	224	218	12.0	30.9
19	3024	West Desert, Deep Creek	4	12	12	9.4	30.0
Statewide totals			244	776	760	12.3	32.1

Limited-entry any weapon bull elk harvest, Utah 2015.

Unit	Hunt number	Hunt name	Bull harvest	Permits	Hunters afield	Mean days hunted	Success rate (%)
22	3025	Beaver, East	11	11	11	4.7	100.0
22	3026	Beaver, East	7	9	9	2.9	77.8
10	3027	Book Cliffs, Bitter Creek/South	54	63	63	4.2	85.0
10	3028	Book Cliffs, Bitter Creek/South	21	27	27	5.0	76.9
10	3029	Book Cliffs, Little Creek Roadless	20	23	23	3.5	87.0
1	3030	Box Elder, Grouse Creek	8	8	8	4.8	100.0
1	3031	Box Elder, Pilot Mtn	5	5	5	5.0	100.0
2	3032	Cache, Meadowville	20	32	32	4.0	62.5
2	3033	Cache, Meadowville	6	13	12	5.3	50.0
2	3034	Cache, North	9	19	19	4.2	47.4
2	3035	Cache, North	3	9	9	5.3	37.5
2	3036	Cache, South	38	61	61	5.2	62.7
2	3037	Cache, South	20	34	33	4.7	60.0
16	3038	Central Mtns, Manti	122	153	153	4.3	79.7
16	3039	Central Mtns, Manti	78	101	101	4.3	77.6
16	3040	Central Mtns, Nebo	21	23	23	4.2	91.3
16	3041	Central Mtns, Nebo	10	11	11	3.8	88.9
21	3042	Fillmore, Pahvant	18	20	20	3.7	90.0
21	3043	Fillmore, Pahvant	14	17	17	4.4	82.4
13	3044	La Sal, Dolores Triangle	0	4	4	3.0	0.0
13	3045	La Sal, La Sal Mtns	37	43	43	5.0	85.4
13	3046	La Sal, La Sal Mtns	15	22	22	3.6	68.2
23	3047	Monroe	14	15	15	3.5	92.3
23	3048	Monroe	5	5	5	3.0	100.0
24	3049	Mt Dutton	27	36	36	4.5	75.0
24	3050	Mt Dutton	20	23	23	4.5	86.4
11	3051	Nine Mile, Anthro	5	7	7	5.7	71.4
11	3052	Nine Mile, Anthro	6	6	6	2.7	100.0
8	3053	North Slope, Three Corners	18	24	24	5.7	73.9
18	3054	Oquirrh-Stansbury	9	14	14	3.7	61.5
18	3055	Oquirrh-Stansbury	5	9	9	6.8	60.0
28	3056	Panguitch Lake	21	28	28	5.6	75.0
28	3057	Panguitch Lake	16	24	24	4.2	68.2

Limited-entry any weapon bull elk harvest, Utah 2015 (cont.)

Unit	Hunt number	Hunt name	Bull harvest	Permits	Hunters afield	Mean days hunted	Success rate (%)
27	3058	Paunsaugunt	11	28	28	5.3	37.5
27	3059	Paunsaugunt	6	18	18	6.1	30.8
25	3060	Plateau, Boulder/Kaiparowits	28	29	29	4.9	96.6
25	3061	Plateau, Boulder/Kaiparowits	12	15	15	4.8	80.0
25	3062	Plateau, Fishlake/Thousand Lakes	53	72	72	5.0	73.9
25	3063	Plateau, Fishlake/Thousand Lakes	31	36	36	3.8	84.8
14	3064	San Juan	26	29	29	5.3	88.5
14	3065	San Juan	9	11	11	6.0	81.8
9	3066	South Slope, Diamond Mtn	31	32	31	3.6	100.0
9	3067	South Slope, Diamond Mtn	22	24	24	3.6	91.7
20	3068	Southwest Desert	29	43	43	6.0	68.3
20	3069	Southwest Desert	29	48	48	4.9	61.4
17	3070	Wasatch Mtns	176	232	229	4.8	76.8
17	3071	Wasatch Mtns	102	124	124	4.4	82.4
19	3072	West Desert, Deep Creek	9	14	14	4.5	61.5
19	3073	West Desert, Deep Creek	5	5	5	3.8	100.0
		Statewide Sportsman/Conservation	2	2	2	—	100.0
		Statewide totals	1264	1661	1655	4.6	76.4

Limited-entry muzzleloader bull elk harvest, Utah 2015.

Unit	Hunt Number	Hunt name	Bull harvest	Permits	Hunters afield	Mean days hunted	Success rate (%)
22	3074	Beaver, East	5	5	5	3.5	100.0
10	3075	Book Cliffs, Bitter Creek/South	20	23	23	5.0	86.4
10	3076	Book Cliffs, Little Creek Roadless	7	9	8	4.1	87.5
1	3077	Box Elder, Grouse Creek	3	3	3	2.0	100.0
2	3078	Cache, Meadowville	9	12	12	5.8	75.0
2	3079	Cache, North	1	7	5	7.0	20.0
2	3080	Cache, South	12	25	25	6.4	47.8
16	3081	Central Mtns, Manti	53	68	68	5.0	77.3
16	3082	Central Mtns, Nebo	12	14	14	4.9	85.7
21	3083	Fillmore, Pahvant	6	7	7	4.3	85.7
13	3084	La Sal, La Sal Mtns	14	17	17	3.9	81.3
23	3085	Monroe	4	4	4	2.0	100.0
24	3086	Mt Dutton	14	16	16	6.0	84.6
11	3087	Nine Mile, Anthro	2	3	3	6.0	66.7
8	3088	North Slope, Three Corners	1	7	7	5.7	14.3
18	3089	Oquirrh-Stansbury	5	6	6	3.2	80.0
28	3090	Panguitch Lake	12	15	15	7.1	76.9
27	3091	Paunsaugunt	6	11	11	5.9	50.0
25	3092	Plateau, Boulder/Kaiparowits	9	11	11	5.8	80.0
25	3093	Plateau, Fishlake/Thousand Lakes	18	29	27	7.3	66.7
14	3094	San Juan	5	9	9	6.4	55.6
9	3095	South Slope, Diamond Mtn	8	11	11	4.3	72.7
20	3096	Southwest Desert	17	22	22	6.6	76.2
17	3097	Wasatch Mtns	100	152	150	5.9	66.7
19	3098	West Desert, Deep Creek	4	7	7	5.7	50.0
Statewide totals			347	493	486	5.6	71.4

Multi-season limited-entry bull elk harvest, Utah 2015.

Unit	Hunt number	Hunt name	Bull harvest	Permits	Hunters afield	Mean days hunted	Success rate (%)
22	3099	Beaver, East	2	2	2	2.0	100.0
10	3100	Book Cliffs, Bitter Creek/South	5	6	6	9.0	83.3
10	3101	Book Cliffs, Little Creek Roadless	1	2	2	6.5	50.0
2	3102	Cache, Meadowville	2	3	3	9.5	50.0
2	3103	Cache, North	1	2	2	14.0	50.0
2	3104	Cache, South	6	7	7	11.0	83.3
16	3105	Central Mtns, Manti	16	16	16	14.9	100.0
16	3106	Central Mtns, Nebo	3	3	3	13.5	100.0
21	3107	Fillmore, Pahvant	2	2	2	3.0	100.0
13	3108	La Sal, La Sal Mtns	4	4	4	8.3	100.0
23	3109	Monroe	2	2	2	5.0	100.0
24	3110	Mt Dutton	5	5	5	13.5	100.0
11	3111	Nine Mile, Anthro	2	2	2	5.0	100.0
8	3112	North Slope, Three Corners	2	2	2	1.0	100.0
18	3113	Oquirrh-Stansbury	2	2	2	12.5	100.0
28	3114	Panguitch Lake	1	3	3	14.5	33.3
27	3115	Paunsaugunt	0	3	3	16.0	0.0
25	3116	Plateau, Boulder/Kaiparowits	2	3	3	16.7	66.7
25	3117	Plateau, Fishlake/Thousand Lakes	6	8	8	17.8	75.0
14	3118	San Juan	2	3	3	13.5	50.0
9	3119	South Slope, Diamond Mtn	2	2	2	4.5	100.0
20	3120	Southwest Desert	6	7	7	14.3	83.3
17	3121	Wasatch Mtns	22	25	24	16.2	91.3
19	3122	West Desert, Deep Creek	1	2	2	17.5	50.0
Statewide totals			97	116	115	13.0	84.3

Limited-entry antlerless elk harvest, Utah 2015.

Unit	Hunt number	Hunt	Antlerless harvest			Permits	Hunters afield	Mean days hunted	Success rate (%)
			Cow	Calf	Total				
22	4000	Beaver	43	6	49	133	127	5.6	38.4
22	4001	Beaver, Beaver Valley	52	2	54	100	89	5.9	60.3
10	4002	Book Cliffs, Bitter Creek East	46	2	48	58	55	2.4	86.5
10	4003	Book Cliffs, Little Creek Roadless	15	3	18	29	26	3.8	66.7
10	4004	Book Cliffs, San Arroyo	26	1	27	39	33	2.7	82.6
1	4005	Box Elder, Grouse Creek	11	2	13	25	23	5.1	53.8
1	4006	Box Elder, Grouse Creek	9	0	9	20	17	5.6	53.8
1	4007	Box Elder, Snowville	0	0	0	15	12	18.8	0.0
2	4008	Cache	156	23	179	448	438	6.1	40.8
2	4009	Cache, Richards Hollow	8	3	11	29	24	5.4	43.8
2	4010	Cache, Cache Valley Northeast Benches	5	2	7	15	15	8.2	45.5
16	4011	Central Mtns, Central Manti	116	15	131	342	325	4.9	40.2
16	4012	Central Mtns, Ferron Canyon	91	17	108	348	336	4.8	32.1
16	4013	Central Mtns, Ferron Lower	3	0	3	5	3	1.0	100.0
16	4014	Central Mtns, Gordon Creek-Price Canyon	68	15	83	199	186	8.8	44.7
16	4015	Central Mtns, Gordon Creek-Price Canyon	11	2	13	50	43	4.8	29.2
16	4016	Central Mtns, Horn Mtn	29	9	38	50	47	3.6	79.4
16	4017	Central Mtns, Mohrland-Stump Flat	39	8	47	250	238	10.3	19.6
16	4018	Central Mtns, Mohrland-Stump Flat	17	2	19	50	50	7.1	38.9
16	4019	Central Mtns, Nebo	28	0	28	46	44	3.3	63.2
16	4020	Central Mtns, North Manti	283	40	323	843	779	4.6	41.4
16	4021	Central Mtns, South Manti	130	17	147	347	330	4.5	44.6
16	4022	Central Mtns, South Manti	76	20	96	148	138	5.8	70.0
16	4023	Central Mtns, West Manti	46	14	60	148	131	6.9	46.0
6	4024	Chalk Creek	262	57	319	679	579	4.6	55.1
5	4025	East Canyon, Davis-North Salt Lake	135	21	156	247	228	6.5	68.4
5	4026	East Canyon, Morgan	67	5	72	150	127	5.6	57.1
5	4027	East Canyon, Summit	73	5	78	174	141	4.8	55.0
21	4028	Fillmore, Chalk Creek	6	4	10	25	24	6.1	41.2
21	4029	Fillmore, Pahvant North	10	2	12	19	19	3.4	63.6
21	4030	Fillmore, Pahvant South	13	1	14	20	17	4.6	83.3
15	4031	Henry Mtns	0	0	0	5	2	8.0	0.0
7	4032	Kamas	32	12	44	127	117	6.9	37.5
7	4033	Kamas, Francis	3	3	6	50	47	14.3	12.5
7	4034	Kamas, Oakley	53	23	76	129	114	7.4	66.7
7	4035	Kamas, West Hills	8	6	14	50	42	5.1	33.3
13	4036	La Sal, Dolores Triangle	21	6	27	50	44	4.2	61.9
13	4037	La Sal, La Sal Mtns	36	1	37	78	73	4.8	51.1
13	4038	La Sal, La Sal Mtns	36	2	38	78	70	6.1	54.5
23	4039	Monroe, Koosharem Valley	5	0	5	19	19	11.2	27.3
23	4040	Monroe, Koosharem Valley	7	0	7	10	7	10.0	100.0

Limited-entry antlerless elk harvest, Utah 2015 (cont.)

Unit	Hunt number	Hunt	Antlerless harvest			Permits	Hunters afield	Mean days hunted	Success rate (%)
			Cow	Calf	Total				
23	4041	Monroe, South	75	5	80	129	126	3.5	63.6
23/24/25	4042	Monroe/Mt Dutton/Plateau	249	26	275	345	329	4.8	83.6
4	4043	Morgan-South Rich, East Lost Creek	26	0	26	56	41	2.5	63.6
4	4044	Morgan-South Rich, Henefer-Echo WMA	86	10	96	146	129	3.0	74.2
4	4045	Morgan-South Rich, South Rich	7	0	7	39	37	7.5	18.8
4	4046	Morgan-South Rich, South Weber	4	0	4	25	25	11.3	16.7
4	4047	Morgan-South Rich, West Lost Creek	19	6	25	54	48	3.5	52.0
24	4048	Mt Dutton	34	5	39	99	90	4.0	43.1
24	4049	Mt Dutton	13	2	15	99	83	3.8	18.0
24	4050	Mt Dutton, Deep Creek	50	2	52	124	108	3.0	47.8
24	4051	Mt Dutton, East	19	4	23	124	108	3.6	20.9
24	4052	Mt Dutton, East	33	2	35	100	86	4.1	40.5
11	4053	Nine Mile, Avintaquin-West Anthro	56	5	61	149	132	4.1	46.3
11	4054	Nine Mile, Range Creek	19	0	19	50	40	9.6	47.6
11	4055	Nine Mile, Range Creek	10	0	10	50	40	2.9	25.0
11	4056	Nine Mile, West Anthro	2	1	3	25	20	3.9	16.7
11	4057	Nine Mile, West Anthro	60	7	67	150	136	4.8	49.4
8	4058	North Slope, Greendale	1	0	1	20	20	6.5	6.3
8	4059	North Slope, Greendale	11	2	13	20	18	3.9	73.3
8	4060	North Slope, Henrys Fork-Burnt Fork	17	5	22	79	75	6.4	29.6
8	4061	North Slope, Henrys Fork-Burnt Fork	19	4	23	79	72	5.4	32.3
8	4062	North Slope, Manila-Phil Pico	9	2	11	37	33	7.5	33.3
8	4063	North Slope, Three Corners	0	1	1	8	8	4.0	16.7
8	4064	North Slope, Three Corners	2	1	3	15	14	3.8	23.1
8	4065	North Slope, Three Corners	0	0	0	9	9	4.0	0.0
8	4066	North Slope, West Daggett	5	0	5	20	18	5.1	26.7
8	4067	North Slope, West Daggett	3	0	3	50	47	5.0	5.7
8	4068	North Slope, West Daggett	49	7	56	99	84	3.6	66.1
3	4069	Ogden	27	5	32	197	169	5.8	18.8
3	4070	Ogden	75	16	91	199	186	4.6	49.3
3	4071	Ogden	99	30	129	198	182	4.1	70.7
18	4072	Oquirrh-Stansbury, Oquirrh Mtns	32	5	37	48	45	5.7	82.4
28	4073	Panguitch Lake	49	11	60	119	113	5.5	52.7
28	4074	Panguitch Lake	71	13	84	116	105	3.7	80.4
27	4075	Paunsaugunt	24	6	30	80	71	5.6	41.5
27	4076	Paunsaugunt, Skutumpah	9	0	9	45	45	11.0	20.0
30	4077	Pine Valley	2	0	2	24	24	8.9	7.7
25	4078	Plateau, Boulder	44	10	54	196	182	5.1	29.8
25	4079	Plateau, Boulder East	46	7	53	149	120	3.4	44.6
25	4080	Plateau, Boulder Parker Mtn	25	7	32	99	87	6.2	36.8

Limited-entry antlerless elk harvest, Utah 2015 (cont.)

Unit	Hunt number	Hunt	Antlerless harvest			Permits	Hunters afield	Mean days hunted	Success rate (%)
			Cow	Calf	Total				
25	4081	Plateau, Boulder West	82	12	94	250	236	5.1	40.0
25	4082	Plateau, Boulder West	72	11	83	197	175	4.4	47.6
25	4083	Plateau, Boulder-Circle Cliffs	18	0	18	50	36	4.8	50.0
25	4084	Plateau, Fishlake/Thousand Lakes	114	14	128	392	372	4.7	34.3
25	4085	Plateau, Fishlake/Thousand Lakes East	143	27	170	247	231	3.7	73.5
25	4086	Plateau, Fishlake/Thousand Lakes West	81	8	89	148	137	3.8	65.0
14	4087	San Juan	28	4	32	110	99	4.7	32.1
14	4088	San Juan	39	4	43	109	102	5.0	42.2
14	4089	San Juan, East of US-191	0	0	0	10	10	7.5	0.0
14	4090	San Juan, North Elk Ridge	15	4	19	50	48	6.1	39.1
12	4091	San Rafael, North	0	0	0	5	2	6.0	0.0
9	4092	South Slope, Bonanza/Vernal	14	4	18	98	95	5.8	18.6
9	4093	South Slope, Bonanza/Vernal	24	9	33	96	91	5.7	35.7
9	4094	South Slope, Bonanza/Vernal	31	5	36	98	88	5.4	41.3
9	4095	South Slope, Bonanza/Vernal	37	8	45	99	89	4.8	50.0
9	4096	South Slope, Diamond Mtn	41	4	45	89	85	5.0	53.4
9	4097	South Slope, Diamond Mtn	26	6	32	78	74	4.7	42.5
9	4098	South Slope, Diamond Mtn	30	16	46	80	76	3.5	60.5
9	4099	South Slope, Little Mtn-Buckskin Hills	42	2	44	75	72	4.9	60.9
9	4100	South Slope, Little Mtn-Buckskin Hills	52	2	54	75	72	4.8	75.0
9	4101	South Slope, Yellowstone	43	11	54	298	266	5.1	20.3
9	4102	South Slope, Yellowstone	7	0	7	50	47	5.0	14.8
9	4103	South Slope, Yellowstone	30	4	34	149	134	4.0	25.0
9	4104	South Slope, Yellowstone	40	6	46	150	142	4.0	32.4
9	4105	South Slope, Yellowstone	19	8	27	100	87	4.2	31.1
9	4106	South Slope, Yellowstone	34	6	40	100	94	5.0	42.6
9	4107	South Slope, Yellowstone	42	8	50	100	92	4.4	54.5
20	4108	Southwest Desert	258	41	299	510	475	4.6	63.0
20	4109	Southwest Desert, NW part	33	7	40	72	62	5.6	64.6
17	4110	Wasatch Mtns, Alpine	13	0	13	30	23	9.0	57.1
17	4111	Wasatch Mtns, Avintaquin	7	0	7	43	37	5.1	20.0
17	4112	Wasatch Mtns, Avintaquin	14	0	14	98	84	3.5	17.1
17	4113	Wasatch Mtns, Currant Creek	104	5	109	496	462	4.3	23.7
17	4114	Wasatch Mtns, Currant Creek	55	18	73	339	303	3.9	24.1
17	4115	Wasatch Mtns, Currant Creek	71	13	84	250	217	3.7	38.6
17	4116	Wasatch Mtns, Currant Creek	101	23	124	243	209	3.9	59.3
17	4117	Wasatch Mtns, East Heber	12	6	18	37	34	4.9	52.0
17	4118	Wasatch Mtns, East Heber	12	0	12	39	39	5.3	32.0
17	4119	Wasatch Mtns, East Heber	17	10	27	39	34	2.6	78.6
17	4120	Wasatch Mtns, Park City	0	3	3	10	10	7.7	33.3

Limited-entry antlerless elk harvest, Utah 2015 (cont.)

Unit	Hunt number	Hunt	Antlerless harvest			Permits	Hunters afield	Mean days hunted	Success rate (%)
			Cow	Calf	Total				
17	4121	Wasatch Mtns, Salt Lake	27	2	29	39	39	5.1	75.0
17	4122	Wasatch Mtns, Timpanogos	5	11	16	19	19	5.0	85.7
17	4123	Wasatch Mtns, Wallsburg	13	4	17	39	36	4.7	46.2
17	4124	Wasatch Mtns, Wallsburg	23	3	26	40	40	3.1	64.3
17	4125	Wasatch Mtns, West Heber	13	0	13	20	15	3.8	83.3
19	4126	West Desert, Deep Creek	1	0	1	9	9	4.3	14.3
29	4127	Zion	10	2	12	50	45	6.3	26.9
29	4128	Zion	21	0	21	98	79	8.3	26.2
Statewide totals			5370	889	6259	15140	13807	5.0	45.3

CWMU bull elk harvest, Utah 2015.

Unit	Hunt number	CWMU	Bull harvest	Permits	Hunters afield	Mean days hunted	Success rate (%)
27	3500	Alton	4	5	5	5.0	80.0
25	3501	Bar J Ranch	9	11	11	6.3	81.8
16	3502	Bear Mountain	3	7	7	3.0	40.0
3	3503	Bear Springs	10	11	11	3.2	90.0
25	3504	Boobe Hole	15	15	15	2.5	100.0
4	3505	Cedar Canyon	9	10	10	2.3	87.5
4	3506	Chimney Rock	9	9	9	4.0	100.0
3	3507	Coldwater Ranch	11	11	11	2.5	100.0
11	3508	Conover-Jensen	7	7	7	5.0	100.0
17	3509	Coyote Little Pole	8	10	10	5.8	80.0
16	3510	Crab Creek	1	2	2	1.0	50.0
14	3511	Deer Haven	0	2	2	3.0	0.0
4	3512	Deseret	104	115	115	3.6	90.4
1	3513	Double Cone	7	7	7	1.7	100.0
4	3514	Durst Mountain	11	19	17	4.7	64.3
6	3515	East Fork Chalk Creek	12	19	18	8.4	66.7
17	3516	Emma Park	6	8	8	3.9	75.0
6	3517	Ensign Ranches	21	23	23	3.9	90.5
4	3518	Folley Ridge	16	16	16	4.4	100.0
6	3519	Grass Valley/Clark Canyon	68	88	88	3.5	77.6
25	3520	Grazing Pasture	2	5	5	4.2	40.0
1	3521	Riverview Ranch LLC	3	4	4	4.0	75.0
4	3522	Guildersleeve	10	10	10	2.7	100.0
5	3523	Hardscrabble	7	8	8	5.5	83.3
18	3524	Heaston East	21	22	22	1.9	95.0
4	3525	Hell Canyon	19	20	20	2.8	95.0
16	3526	Hiawatha	1	6	5	17.0	25.0
1	3527	Ingham Peak	5	6	6	3.4	80.0
13	3528	J.B. Ranch	5	7	7	3.1	71.4
5	3529	Jacob's Creek	10	10	10	2.6	100.0
25	3530	Johnson Mountain Ranch	14	17	17	3.7	84.6
16	3531	Jump Creek	5	5	5	2.0	100.0
1	3532	Junction Valley	4	4	4	1.7	100.0
17	3533	Indian Head	6	8	8	3.9	75.0
17	3534	Little Red Creek	13	14	14	2.9	92.3
5	3535	Lone Tree Taylor Hollow	22	24	24	3.3	90.5
11	3536	Minnie Maud Ridge	31	37	37	3.5	84.4
21	3537	Missouri Flat	5	6	6	4.3	83.3
17	3538	Moon Ranch	10	11	11	3.6	90.9
5	3539	Mountain Top	20	20	20	2.8	100.0

CWMU bull elk harvest, Utah 2015 (cont.)

Unit	Hunt number	CWMU	Bull harvest	Permits	Hunters afield	Mean days hunted	Success rate (%)
16	3540	Old Woman Plateau	7	10	9	6.0	83.3
11	3541	Patmos Ridge	0	1	1	25.0	0.0
3	3542	Powder Mountain	1	1	1	2.0	100.0
11	3543	Preston Nutter Ranch	12	19	19	3.6	63.2
13	3544	Redd Ranches	18	19	19	4.1	94.7
11	3545	Roan Cliffs	15	20	20	4.0	73.7
17	3546	Sand Creek	2	6	6	4.0	25.0
16	3547	Scofield Canyons	7	7	7	6.0	100.0
16	3548	Scofield East	5	6	6	2.5	80.0
16	3549	Scofield West	5	8	6	3.4	80.0
2	3550	SJ Ranch	6	7	7	3.2	85.7
4	3551	Skull Crack	10	10	10	3.1	100.0
16/17	3552	Soldier Summit	15	15	15	3.3	100.0
3	3553	South Canyon	10	11	11	3.2	90.9
14	3554	Spring Creek/Dodge	11	11	11	4.3	100.0
6	3555	State Corner	24	29	27	3.6	87.5
2	3556	Strawberry Ridge	20	21	21	3.2	95.0
14	3557	Summit Point	6	6	6	14.6	100.0
17	3558	Three C	9	10	10	3.6	88.9
1	3559	Twin Peaks/Goose Creek	7	7	7	4.4	100.0
6	3560	Two Bear	30	30	30	3.0	100.0
17	3561	Wallsburg	7	7	7	3.8	100.0
6	3562	Weber Florence Creek	44	69	69	4.3	63.1
4	3563	Woodruff Creek South	12	21	20	4.7	57.9
4	3564	Bastian Ranch	7	10	10	4.4	66.7
Statewide totals			834	1000	990	3.9	84.2

CWMU antlerless elk harvest, Utah 2015.

Unit	Hunt number	CWMU	Antlerless harvest			Permits	Hunters afield	Mean days hunted	Success rate (%)
			Cow	Calf	Total				
27	4500	Alton	7	0	7	9	9	5.8	75.0
25	4501	Bar J Ranch	10	0	10	10	10	2.0	100.0
4	4502	Bastian Ranch	2	0	2	2	2	4.0	100.0
16	4503	Bear Mountain	2	0	2	17	15	3.1	11.1
25	4504	Boobe Hole	6	3	9	10	10	2.0	87.5
4	4505	Cedar Canyon	8	4	12	20	20	3.1	60.0
4	4506	Chimney Rock	6	0	6	10	10	2.6	60.0
3	4507	Coldwater Ranch	3	1	4	5	5	1.2	80.0
17	4508	Coyote Little Pole	22	2	24	46	46	2.3	52.6
16	4509	Crab Creek	2	0	2	4	4	4.8	50.0
14	4510	Deer Haven	0	0	0	5	5	2.0	0.0
4	4511	Deseret	102	11	113	141	136	1.9	83.3
1	4512	Double Cone	9	0	9	19	19	2.6	45.5
4	4513	Durst Mountain	16	0	16	20	18	1.1	87.5
6	4514	East Fork Chalk Creek	8	4	12	20	18	3.4	66.7
17	4515	Emma Park	14	0	14	20	20	3.0	70.0
6	4516	Ensign Ranches	67	2	69	96	85	2.1	81.3
4	4517	Folley Ridge	5	0	5	5	5	1.3	100.0
6	4518	Grass Valley/Clark Canyon	20	4	24	39	33	1.3	73.3
25	4519	Grazing Pasture	11	2	13	15	15	3.0	83.3
4	4520	Guildersleeve	8	0	8	8	8	1.5	100.0
5	4521	Hardscrabble	3	0	3	15	15	2.5	16.7
18	4522	Heaston East	44	0	44	45	45	2.4	97.0
4	4523	Hell Canyon	11	2	13	27	17	2.0	72.7
16	4524	Hiawatha	0	0	0	19	14	6.7	0.0
17	4525	Indian Head	5	0	5	12	11	2.3	42.9
13	4526	J. B. Ranch	23	6	29	34	32	2.0	90.0
5	4527	Jacob's Creek	4	0	4	5	5	1.4	80.0
25	4528	Johnson Mountain Ranch	10	0	10	20	19	1.8	53.8
16	4529	Jump Creek	19	0	19	19	19	1.6	100.0
17	4530	Little Red Creek	18	0	18	28	28	2.3	63.6
5	4531	Lone Tree Taylor Hollow	8	1	9	20	17	2.5	54.5
11	4532	Minnie Maud Ridge	4	0	4	20	18	4.8	22.2
21	4533	Missouri Flat	19	2	21	29	29	2.0	73.3
17	4534	Moon Ranch	2	0	2	18	15	1.7	11.1
5	4535	Mountain Top	6	2	8	10	10	2.0	80.0
16	4536	Old Woman Plateau	—	—	—	4	0	—	—
11	4537	Patmos Ridge	0	0	0	3	3	13.5	0.0
3	4538	Powder Mountain	3	0	3	8	6	2.3	50.0

CWMU antlerless elk harvest, Utah 2015 (cont.)

Unit	Hunt number	CWMU	Antlerless harvest			Permits	Hunters afield	Mean days hunted	Success rate (%)
			Cow	Calf	Total				
11	4539	Preston Nutter Ranch	13	0	13	15	15	2.1	87.5
13	4540	Redd Ranches	21	2	23	25	25	2.1	92.3
1	4541	Riverview Ranch LLC	2	0	2	5	3	2.5	50.0
11	4542	Roan Cliffs	2	0	2	14	12	4.2	16.7
17	4543	Sand Creek	5	0	5	13	12	4.5	45.5
16	4544	Scofield Canyons	18	0	18	21	21	2.6	85.7
16	4545	Scofield East	13	0	13	26	23	3.0	57.1
16	4546	Scofield West	28	0	28	39	35	3.8	78.9
2	4547	SJ Ranch	5	0	5	5	5	2.0	100.0
4	4548	Skull Crack	11	2	13	14	13	1.4	100.0
16/17	4549	Soldier Summit	12	0	12	24	24	2.5	50.0
3	4550	South Canyon	0	0	0	5	5	2.5	0.0
14	4551	Spring Creek/Dodge	18	3	21	46	43	6.2	50.0
6	4552	State Corner	6	2	8	20	18	2.8	41.7
2	4553	Strawberry Ridge	8	1	9	9	9	1.9	100.0
14	4554	Summit Point	13	0	13	42	39	5.8	33.3
17	4555	Three C	16	2	18	25	25	3.2	73.7
1	4556	Twin Peaks/Goose Creek	0	0	0	8	8	4.5	0.0
6	4557	Two Bear	3	2	5	18	18	3.1	27.3
17	4558	Wallsburg	2	0	2	9	9	2.0	25.0
6	4559	Weber Florence Creek	17	3	20	39	39	3.9	52.2
4	4560	Woodruff Creek South	5	0	5	8	5	3.0	100.0
Statewide totals			725	63	788	1287	1202	2.8	65.6

Antlerless elk control harvest, Utah 2015.

Unit	Hunt name	Cow harvest	Calf harvest	Total harvest	Hunters afield	Mean days hunted	Success rate (%)
6	Chalk Creek	23	0	23	236	5.1	9.7
5	East Canyon	31	4	35	252	5.5	13.9
15	Henry Mtns	0	0	0	8	2.5	0.0
4	Morgan-South Rich	58	0	58	302	6.4	19.2
24	Mt Dutton	58	0	58	232	6.5	25.0
11	Nine Mile, Range Creek	15	0	15	205	7.1	7.3
3	Ogden	19	8	27	198	5.2	13.6
30	Pine Valley	0	0	0	50	3.8	0.0
14	San Juan, East of US-191	8	7	15	85	5.9	17.6
12	San Rafael, North	0	0	0	23	3.7	0.0
9	South Slope, Yellowstone	167	19	186	1177	5.5	15.8
17	Wasatch Mtns, Avintaquin	124	8	132	643	6.0	20.5
17	Wasatch Mtns, Currant Creek	333	43	376	2029	6.1	18.5
17	Wasatch Mtns, West	317	97	414	2088	5.8	19.8
19	West Desert, Vernon	15	0	15	163	5.6	9.2
	Unknown	50	12	62	380	5.1	16.3
Statewide totals*		1218	198	1416	7715	6.1	18.4

8625 antlerless elk control permits were sold in 2015.

*Statewide totals for hunters afield do not equal the sum of the columns because hunters could hunt multiple units.

Free mitigation elk harvest by management unit / subunit, Utah 2015.

Unit	Subunit	Antlerless harvest			Permits	Hunters afield	Success rate* (%)
		Cow	Calf	Total			
22 Beaver	— Beaver	16	7	23	71	59	34.4
10 Book Cliffs	— Book Cliffs	2	0	2	4	3	33.3
1 Box Elder	B Hansel Mtn	—	—	—	17	—	—
1 Box Elder	C Pilot Mtn	—	—	—	0	—	—
1 Box Elder	A West Box Elder	13	0	13	41	37	34.6
2 Cache	— Cache	14	3	17	69	68	25.5
16 Central Mtns	B Manti	65	10	75	238	221	34.1
16 Central Mtns	A Nebo	35	2	37	77	71	48.6
6 Chalk Creek	— Chalk Creek	25	2	27	71	67	40.0
5 East Canyon	— East Canyon	33	3	36	76	72	46.5
21 Fillmore	A Oak Creek	1	0	1	12	10	14.3
21 Fillmore	B Pahvant	2	0	2	18	11	16.7
15 Henry Mtns	— Henry Mtns	—	—	—	0	—	—
26 Kaiparowits	— Kaiparowits	—	—	—	2	—	—
7 Kamas	— Kamas	10	0	10	32	26	33.3
13 La Sal	B Dolores Triangle	—	—	—	0	—	—
13 La Sal	A La Sal Mtn	4	1	5	6	5	80.0
23 Monroe	— Monroe	30	2	32	79	76	41.5
4 Morgan-South Rich	— Morgan-South Rich	22	7	29	56	53	55.2
24 Mt Dutton	— Mt Dutton	0	0	0	23	22	0.0
11 Nine Mile	A Anthro	0	0	0	22	20	0.0
11 Nine Mile	B1 Range Creek North	7	3	10	30	30	33.3
11 Nine Mile	B2 Range Creek South	1	0	1	2	1	100.0
8 North Slope	A Summit	0	0	0	2	2	0.0
8 North Slope	C Three Corners	0	0	0	6	6	0.0
8 North Slope	B West Daggett	5	1	6	25	22	26.7
3 Ogden	— Ogden	34	5	39	63	54	66.7
18 Oquirrh-Stansbury	— Oquirrh-Stansbury	4	0	4	4	4	100.0
28 Panguitch Lake	— Panguitch Lake	8	2	10	20	19	50.0
27 Paunsaugunt	— Paunsaugunt	0	0	0	7	7	0.0
30 Pine Valley	— Pine Valley	2	0	2	12	10	16.7
25 Plateau	C Boulder	29	6	35	115	92	29.2
25 Plateau	A Fishlake	9	0	9	35	31	29.4
25 Plateau	B Thousand Lakes	6	2	8	14	12	57.1
14 San Juan	A Montezuma Canyon	4	0	4	35	33	11.1
14 San Juan	B San Juan	—	—	—	0	—	—
12 San Rafael	A San Rafael North	0	1	1	7	7	20.0
12 San Rafael	B San Rafael South	—	—	—	0	—	—

*Some hunters had multiple permits. Success rates are per hunter.

Free mitigation elk harvest by management unit / subunit, Utah 2015 (cont.)

Unit	Subunit	Antlerless harvest			Permits	Hunters afield	Success rate* (%)
		Cow	Calf	Total			
9 South Slope	D Bonanza	1	0	1	6	5	20.0
9 South Slope	C Diamond Mtn	—	—	—	0	—	—
9 South Slope	B Vernal	35	5	40	140	118	31.2
9 South Slope	A Yellowstone	39	2	41	187	174	21.4
20 Southwest Desert	— Southwest Desert	9	2	11	29	23	41.7
17 Wasatch Mtns	C Avintaquin	3	2	5	14	11	50.0
17 Wasatch Mtns	B Currant Creek	24	2	26	92	84	29.2
17 Wasatch Mtns	A West	5	2	7	34	33	20.0
19 West Desert	BC East	0	0	0	5	5	0.0
19 West Desert	A West Desert	6	0	6	6	5	100.0
29 Zion	— Zion	14	0	14	59	51	26.3
Statewide totals		517	72	589	1863	1660	34.0

*Some hunters had multiple permits. Success rates are per hunter.

Fee mitigation elk harvest by management unit / subunit, Utah 2015.

Unit	Subunit	Antlerless harvest			Permits	Hunters afield	Success rate* (%)
		Cow	Calf	Total			
22 Beaver	— Beaver	23	0	23	69	68	33.3
10 Book Cliffs	— Book Cliffs	14	0	14	16	16	90.0
1 Box Elder	B Hansel Mtn	9	0	9	39	37	0.0
1 Box Elder	C Pilot Mtn	—	—	—	0	—	—
1 Box Elder	A West Box Elder	35	4	39	77	70	53.1
2 Cache	— Cache	31	5	36	77	74	48.4
16 Central Mtns	B Manti	101	18	119	274	260	44.8
16 Central Mtns	A Nebo	37	7	44	72	57	72.7
6 Chalk Creek	— Chalk Creek	163	17	180	265	248	70.1
5 East Canyon	— East Canyon	113	10	123	200	187	64.9
21 Fillmore	A Oak Creek	0	2	2	6	6	25.0
21 Fillmore	B Pahvant	12	7	19	28	22	80.0
15 Henry Mtns	— Henry Mtns	—	—	—	0	—	—
26 Kaiparowits	— Kaiparowits	0	0	0	2	2	0.0
7 Kamas	— Kamas	9	4	13	29	24	46.2
13 La Sal	B Dolores Triangle	—	—	—	0	—	—
13 La Sal	A La Sal Mtn	16	4	20	38	36	55.6
23 Monroe	— Monroe	50	2	52	131	121	42.6
4 Morgan-South Rich	— Morgan-South Rich	86	16	102	157	143	65.2
24 Mt Dutton	— Mt Dutton	5	0	5	19	19	28.6
11 Nine Mile	A Anthro	0	0	0	3	3	0.0
11 Nine Mile	B1 Range Creek North	13	1	14	42	36	40.0
11 Nine Mile	B2 Range Creek South	15	2	17	22	21	76.9
8 North Slope	A Summit	16	0	16	16	15	100.0
8 North Slope	C Three Corners	4	0	4	18	18	22.2
8 North Slope	B West Daggett	69	5	74	87	81	88.0
3 Ogden	— Ogden	86	20	106	147	144	71.4
18 Oquirrh-Stansbury	— Oquirrh-Stansbury	7	2	9	13	13	66.7
28 Panguitch Lake	— Panguitch Lake	6	0	6	33	33	18.2
27 Paunsaugunt	— Paunsaugunt	0	0	0	4	4	0.0
30 Pine Valley	— Pine Valley	—	—	—	0	—	—
25 Plateau	C Boulder	11	5	16	56	48	33.3
25 Plateau	A Fishlake	5	2	7	22	20	36.4
25 Plateau	B Thousand Lakes	2	0	2	10	10	20.0
14 San Juan	A Montezuma Canyon	0	0	0	27	25	0.0
14 San Juan	B San Juan	—	—	—	0	—	—
12 San Rafael	A San Rafael North	5	5	10	20	11	85.7
12 San Rafael	B San Rafael South	—	—	—	0	—	—

*Some hunters had multiple permits. Success rates are per hunter.

Fee mitigation elk harvest by management unit / subunit, Utah 2015 (cont.)

Unit	Subunit	Antlerless harvest			Permits	Hunters afield	Success rate* (%)
		Cow	Calf	Total			
9 South Slope	D Bonanza	—	—	—	0	—	—
9 South Slope	C Diamond Mtn	69	5	74	110	95	75.9
9 South Slope	B Vernal	70	3	73	180	145	50.0
9 South Slope	A Yellowstone	36	5	41	84	79	51.1
20 Southwest Desert	— Southwest Desert	13	2	15	19	19	80.0
17 Wasatch Mtns	C Avintaquin	10	1	11	43	34	29.2
17 Wasatch Mtns	B Currant Creek	42	5	47	87	83	54.0
17 Wasatch Mtns	A West	16	0	16	36	33	43.8
19 West Desert	BC East	3	2	5	8	8	66.7
19 West Desert	A West Desert	3	0	3	15	13	25.0
29 Zion	— Zion	9	0	9	40	33	26.7
Statewide totals		1214	161	1375	2641	2414	55.5

*Some hunters had multiple permits. Success rates are per hunter.

Historical statewide elk winter population estimates, Utah 1995–2015.

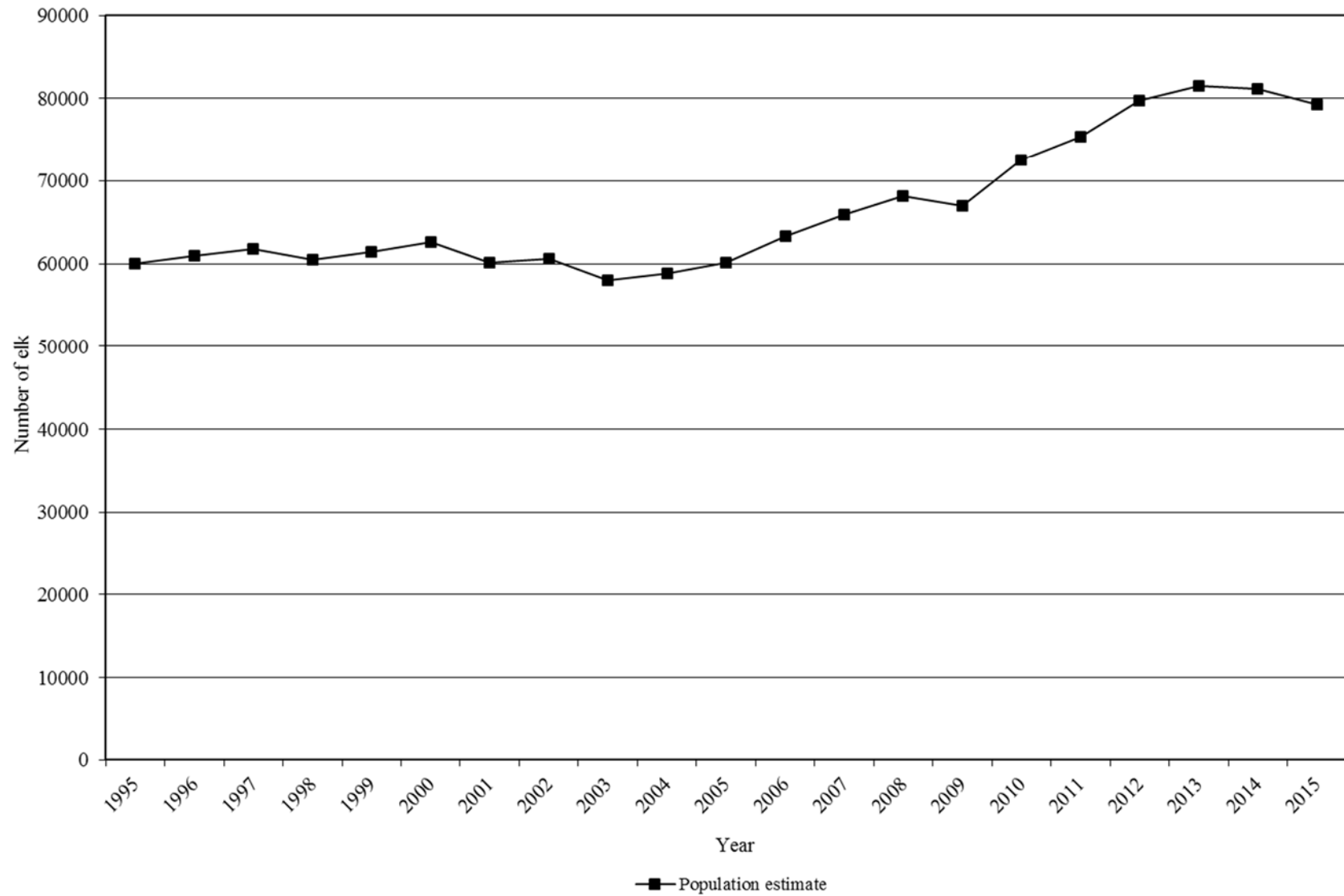

Elk winter population estimates and objectives by management unit / subunit, Utah 2011–2015.

Unit	Subunit	Current objective	Winter population estimate				
			2011	2012	2013	2014	2015
22 Beaver	— Beaver	1050	1100	1150	1175	1100	1550
10 Book Cliffs	— Book Cliffs	7500	4270	4000	4800	5500	5600
1 Box Elder	— Box Elder	675	550	700	700	700	750
2 Cache	— Cache	2300	2400	2500	2200	2300	2300
16 Central Mtns	B Manti	12000	12500	12700	12300	12500	12100
16 Central Mtns	A Nebo	1450	1100	1200	1200	1400	1550
6 Chalk Creek	— Chalk Creek	2400	4600	4200	4200	4300	4300
5 East Canyon	— East Canyon	1000	3000	3100	3000	3100	2600
21 Fillmore	— Fillmore	1600	1450	1400	1350	1350	1450
15 Henry Mtns	— Henry Mtns	0	20	25	25	25	25
7 Kamas	— Kamas	850	1100	1175	1100	1000	1350
13 La Sal	— La Sal	2500	2400	2300	2450	2350	2450
23 Monroe	— Monroe	1800	1400	1400	1300	1250	1000
4 Morgan-South Rich	— Morgan-South Rich	3500	5000	5000	5000	4100	3800
24 Mt Dutton	— Mt Dutton	1500	1800	2150	1900	1900	1700
11 Nine Mile	A Anthro	700	1450	850	900	950	1000
11 Nine Mile	A Range Creek	1600	1700	1700	1550	1400	1300
8 North Slope	A Summit	300	340	500	850	875	800
8 North Slope	C Three Corners	500	550	400	600	600	350
8 North Slope	B West Daggett	1300	1100	1300	1600	1800	1700
3 Ogden	— Ogden	800	600	600	2000	2100	2300
18 Oquirrh-Stansbury	— Oquirrh-Stansbury	900	600	950	850	850	750
28 Panguitch Lake	— Panguitch Lake	1100	850	1000	1100	1100	1700
27 Paunsaugunt	— Paunsaugunt	140	150	175	175	175	200
30 Pine Valley	— Pine Valley	50	50	50	50	75	75
25/26 Plateau	C/A Boulder/Kaiparowits	1525	1375	1625	1725	1725	1200
25 Plateau	AB Fishlake/Thousand Lakes	5600	4800	5100	5600	5400	4100
14 San Juan	— San Juan	1300	1500	1300	1100	1200	1200
12 San Rafael	— San Rafael	0	60	25	25	20	30
9 South Slope	BC Diamond Mtn/Vernal	3000	2700	3100	2500	2300	2700
9 South Slope	A Yellowstone	5000	5900	7500	7500	7500	7500
20 Southwest Desert	— Southwest Desert	975	975	1100	1250	1300	1550
17 Wasatch Mtns	C Avintaquin	1600	1900	1750	1750	1900	1900
17 Wasatch Mtns	B Currant Creek	1200	2200	3750	3500	3000	2300
17 Wasatch Mtns	A West	2600	3500	3400	3400	3400	3600
19 West Desert	— Deep Creek	350	60	250	250	250	100
29 Zion	— Zion	300	325	325	350	340	350
Statewide totals		70965	75375	79750	81475	81135	79230

Average age of harvested bull elk on limited-entry units, 2006–2015.

				Current objective	Average age										3-year average
Unit		Subunit	2006		2007	2008	2009	2010	2011	2012	2013	2014	2015		
22	Beaver	—	Beaver	7.5–8.0	6.8	7.7	7.0	7.2	6.5	6.7	6.7	6.8	7.9	6.9	7.2
10	Book Cliffs	AB	Bitter Creek/South	6.5–7.0	6.6	7.3	6.7	7.0	6.7	6.4	7.1	7.3	7.9	7.5	7.6
10	Book Cliffs	C	Little Creek	7.5–8.0	7.8	8.1	7.4	7.9	6.8	6.6	7.1	7.3	7.9	7.5	7.6
1	Box Elder	A	Grouse Creek	4.5–5.0	6.4	5.0	4.2	4.0	5.0	4.8	6.3	5.2	5.3	5.5	5.3
1	Box Elder	B	Pilot Mtn	4.5–5.0	7.3	4.7	5.5	4.5	6.0	5.3	6.5	—	6.7	6.5	6.6
2	Cache	C	Meadowville	4.5–5.0	6.8	6.5	7.1	6.6	6.4	5.8	5.5	5.3	4.6	4.8	4.9
2	Cache	A	North	4.5–5.0	4.4	4.5	5.4	5.2	5.3	4.1	4.9	4.1	3.3	3.5	3.6
2	Cache	B	South	6.5–7.0	6.6	6.5	6.8	6.7	5.7	5.7	5.9	5.8	5.4	5.5	5.6
16	Central Mtns	B	Manti	5.5–6.0	7.3	7.2	6.3	6.9	6.4	5.9	6.2	6.2	6.1	5.9	6.1
16	Central Mtns	A	Nebo	6.5–7.0	7.6	6.9	6.1	5.8	5.7	6.0	5.8	6.2	5.6	6.0	5.9
21	Fillmore	B	Pahvant	7.5–8.0	7.7	7.8	7.9	7.5	7.0	6.8	6.9	7.3	7.6	7.8	7.5
13	La Sal	B	Dolores Triangle	5.5–6.0	—	—	—	—	—	6.0	—	9.0	—	—	9.0
13	La Sal	A	La Sal Mtns	5.5–6.0	5.9	7.4	6.9	7.1	6.3	6.8	6.0	6.8	6.5	6.6	6.6
23	Monroe	—	Monroe	6.5–7.0	8.2	7.9	7.8	7.2	6.2	6.0	6.6	6.6	7.1	7.8	7.2
24	Mt Dutton	—	Mt Dutton	6.5–7.0	6.8	6.6	6.2	5.9	5.6	5.0	5.4	6.1	6.0	5.9	6.0
11	Nine Mile	A	Anthro	5.5–6.0	6.6	7.1	5.6	6.3	5.6	7.4	6.0	6.1	4.7	5.2	5.3
11	Nine Mile	B2	Range Creek South	4.5–5.0	5.3	8.5	8.9	5.3	6.5	9.5	7.7	8.8	9.2	8.7	8.9
8	North Slope	C	Three Corners	5.5–6.0	5.5	5.0	5.1	5.7	5.5	6.0	6.0	6.3	5.9	5.7	6.0
18	Oquirrh-Stansbury	—	Oquirrh-Stansbury	5.5–6.0	6.6	7.3	6.5	6.0	6.1	5.2	6.1	6.0	6.2	4.9	5.7
28	Panguitch Lake	—	Panguitch Lake	6.5–7.0	7.0	5.8	5.7	5.6	5.7	5.5	5.6	5.8	5.8	5.4	5.7
27	Paunsaugunt	—	Paunsaugunt	4.5–5.0	6.0	5.9	6.7	5.3	5.8	4.7	4.9	6.5	5.3	4.9	5.6
25/26	Plateau	C/A	Boulder/Kaiparowits	7.5–8.0	8.4	7.8	8.3	8.0	7.1	7.4	7.4	7.6	7.9	7.3	7.6
25	Plateau	AB	Fishlake/Thousand Lakes	5.5–6.0	7.6	7.3	7.2	6.6	6.6	6.0	6.1	6.3	5.9	6.0	6.1
14	San Juan	A	San Juan	7.5–8.0	7.6	8.0	8.1	7.5	7.6	7.4	7.3	7.3	8.3	8.1	7.9
9	South Slope	C	Diamond Mtn	6.5–7.0	5.5	5.5	5.5	4.8	5.5	6.0	6.5	5.8	6.6	6.8	6.4
20	Southwest Desert	—	Indian Peaks	6.5–7.0	8.2	9.2	8.0	7.7	7.2	7.5	7.3	7.6	7.6	6.8	7.3
17	Wasatch Mtns	—	Wasatch Mtns	5.5–6.0	7.2	7.1	7.3	6.7	6.8	6.4	6.3	6.9	6.8	6.6	6.8
19	West Desert	—	Deep Creek	7.5–8.0	8.0	8.2	7.6	7.1	7.1	7.6	6.5	7.2	6.8	5.9	6.6

Number of preseason calf elk / 100 cows by management unit / subunit, Utah 2006–2015.

Unit				Subunit		Preseason estimate							
						2006	2007	2008	2009	2010	2011	2012	2013
22	Beaver	—	Beaver	60	43	46	41	51	59	54	53	53	54
10	Book Cliffs	AC	Bitter Creek/Little Creek	39	—	—	—	41	—	—	—	—	—
10	Book Cliffs	B	South	—	—	27	—	—	—	—	—	—	—
1	Box Elder	B	Pilot Mtn	36	—	—	35	42	59	55	25	—	57
2	Cache	—	Cache	—	—	—	—	—	60	60	—	—	—
16	Central Mtns	B	Manti	48	44	51	56	56	50	55	44	51	57
16	Central Mtns	A	Nebo	—	—	55	39	40	54	61	74	58	56
6	Chalk Creek	—	Chalk Creek	—	—	—	52	59	53	53	55	51	42
5	East Canyon	—	East Canyon	—	—	—	—	—	—	—	—	—	—
21	Fillmore	B	Pahvant	43	39	56	39	58	50	56	53	50	53
7	Kamas	—	Kamas	—	—	—	—	—	—	—	—	—	—
13	La Sal	B	Dolores Triangle	—	—	—	—	—	—	—	—	—	—
13	La Sal	A	La Sal Mtns	54	44	42	53	49	47	49	45	49	53
23	Monroe	—	Monroe	48	43	61	57	49	47	51	46	49	51
4	Morgan-South Rich	—	Morgan-South Rich	—	—	—	52	—	—	—	—	—	—
24	Mt Dutton	—	Mt Dutton	46	—	49	48	46	52	57	62	49	52
11	Nine Mile	A	Anthro	—	—	—	—	—	—	—	—	—	—
11	Nine Mile	B	Range Creek	48	46	42	48	40	44	36	37	40	45
8	North Slope	A	Summit	—	—	—	—	—	—	—	—	—	—
8	North Slope	C	Three Corners	—	—	—	—	43	—	—	—	—	—
8	North Slope	B	West Daggett	50	—	—	—	—	—	—	—	—	—
3	Ogden	—	Ogden	—	—	—	—	—	80	80	—	—	—
18	Oquirrh-Stansbury	—	Oquirrh-Stansbury	—	—	40	47	42	47	44	22	62	48
28	Panguitch Lake	—	Panguitch Lake	57	54	58	49	47	56	62	51	51	51
27	Paunsaugunt	—	Paunsaugunt	56	—	75	48	49	52	49	50	46	48
25/26	Plateau	C/A	Boulder/Kaiparowits	38	—	35	44	49	55	47	55	48	52
25	Plateau	AB	Fishlake/Thousand Lakes	45	48	49	53	41	50	47	51	49	51

Number of preseason calf elk / 100 cows by management unit / subunit, Utah 2006–2015 (cont.)

Unit				Subunit		Preseason estimate							
						2006	2007	2008	2009	2010	2011	2012	2013
14	San Juan	—	San Juan	50	49	49	49	45	48	46	36	49	47
12	San Rafael	—	San Rafael	—	—	—	—	—	—	—	—	—	—
9	South Slope	C	Diamond Mtn	—	—	—	—	—	—	—	—	—	—
9	South Slope	B	Vernal	—	—	—	—	—	—	—	—	—	—
9	South Slope	A	Yellowstone	—	—	—	—	—	—	—	—	—	—
20	Southwest Desert	—	Southwest Desert	42	—	35	47	43	50	52	50	51	47
17	Wasatch Mtns	C	Avintaquin	—	38	38	—	—	—	—	—	—	—
17	Wasatch Mtns	B	Currant Creek	—	—	—	—	—	—	—	—	—	—
17	Wasatch Mtns	A	West	—	56	55	57	55	57	57	63	59	58
19	West Desert	—	Deep Creek	—	—	—	59	61	—	—	—	—	—
29	Zion	—	Zion	—	—	81	—	—	—	—	—	—	—
Statewide averages				48	46	50	49	48	53	54	48	50	51

Elk winter trend count data by management unit / subunit, Utah 2006–2015.

Beaver

Year	n	Calves / 100 cows	Bulls / 100 cows	Mature bulls / 100 cows
2006–07	—	—	—	—
2007–08	684	—	28*	17*
2008–09	—	—	—	—
2009–10	—	—	—	—
2010–11	817	—	13*	8*
2011–12	—	—	—	—
2012–13	—	—	—	—
2013–14	—	—	—	—
2014–15	—	—	—	—
2015–16	1258	—	31*	13*

*Bulls /100 antlerless.

Book Cliffs, Bitter Creek/Little Creek

Year	n	Calves / 100 cows	Bulls / 100 cows	Mature bulls / 100 cows
2006–07	2590	39	31	12
2007–08	—	—	—	—
2008–09	—	—	—	—
2009–10	1643	27	24	8
2010–11	—	—	—	—
2011–12	—	—	—	—
2012–13	—	—	—	—
2013–14	—	—	—	—
2014–15	—	—	—	—
2015–16	3224	40	20	7

Elk winter trend count data by management unit / subunit, Utah 2006–2015 (cont.)

Book Cliffs, South

Year	n	Calves / 100 cows	Bulls / 100 cows	Mature bulls / 100 cows
2006–07	789	40	74	32
2007–08	—	—	—	—
2008–09	—	—	—	—
2009–10	519	26	53	35
2010–11	—	—	—	—
2011–12	—	—	—	—
2012–13	—	—	—	—
2013–14	—	—	—	—
2014–15	—	—	—	—
2015–16	949	32	23	8

Box Elder, Pilot Mtn

Year	n	Calves / 100 cows	Bulls / 100 cows	Mature bulls / 100 cows
2006–07	—	—	—	—
2007–08	—	—	—	—
2008–09	—	—	—	—
2009–10	130	35	28	16
2010–11	—	—	—	—
2011–12	—	—	—	—
2012–13	—	—	—	—
2013–14	—	—	—	—
2014–15	—	—	—	—
2015–16	—	—	—	—

Elk winter trend count data by management unit / subunit, Utah 2006–2015 (cont.)

Cache

Year	n	Calves / 100 cows	Bulls / 100 cows	Mature bulls / 100 cows
2006–07	—	—	—	—
2007–08	1398	52	40	32
2008–09	—	—	—	—
2009–10	385*	48	4	4
2010–11	732*	60	14	9
2011–12	—	—	—	—
2012–13	—	—	—	—
2013–14**	1779	33	13	7
2014–15	—	—	—	—
2015–16	—	—	—	—

*Ground classification

**Calves/100 cows from a separate classification survey done at Hardware Ranch. Bull ratios are per 100 antlerless.

Central Mtns, Manti

Year	n	Calves / 100 cows	Bulls / 100 cows	Mature bulls / 100 cows
2006–07	7742	—	15*	7*
2007–08	—	—	—	—
2008–09	—	—	—	—
2009–10	8604	35	21	14
2010–11	—	—	—	—
2011–12	—	—	—	—
2012–13	9471	—	18*	10*
2013–14	—	—	—	—
2014–15	—	—	—	—
2015–16	—	—	—	—

*Bulls /100 antlerless.

Elk winter trend count data by management unit / subunit, Utah 2006–2015 (cont.)

Central Mtns, Nebo

Year	n	Calves / 100 cows	Bulls / 100 cows	Mature bulls / 100 cows
2006–07	1144	—	16*	8*
2007–08	—	—	—	—
2008–09	—	—	—	—
2009–10	924	—	13*	8*
2010–11	—	—	—	—
2011–12	—	—	—	—
2012–13	938	—	17*	5*
2013–14	—	—	—	—
2014–15	—	—	—	—
2015–16	—	—	—	—

*Bulls /100 antlerless.

Chalk Creek

Year	n	Calves / 100 cows	Bulls / 100 cows	Mature bulls / 100 cows
2006–07	1914	49	40	22
2007–08	—	—	—	—
2008–09	—	—	—	—
2009–10	—	—	—	—
2010–11	3172	—	—	—
2011–12	—	—	—	—
2012–13	3399	—	28*	19*
2013–14	—	—	—	—
2014–15	—	—	—	—
2015–16	—	—	—	—

*Bulls /100 antlerless.

Elk winter trend count data by management unit / subunit, Utah 2006–2015 (cont.)

East Canyon

Year	n	Calves / 100 cows	Bulls / 100 cows	Mature bulls / 100 cows
2006–07	1846	37	33	19
2007–08	—	—	—	—
2008–09	—	—	—	—
2009–10	—	—	—	—
2010–11	2204	42	376	259
2011–12	—	—	—	—
2012–13	—	—	—	—
2013–14	—	—	—	—
2014–15	—	—	—	—
2015–16	2173	—	31*	21*

*Bulls /100 antlerless.

Fillmore, Pahvant

Year	n	Calves / 100 cows	Bulls / 100 cows	Mature bulls / 100 cows
2006–07	—	—	—	—
2007–08	1321	—	33*	24*
2008–09	—	—	—	—
2009–10	—	—	—	—
2010–11	1115	—	33*	—
2011–12	—	—	—	—
2012–13	—	—	—	—
2013–14	—	—	—	—
2014–15	—	—	—	—
2015–16	1172	—	20*	9*

*Bulls /100 antlerless.

Elk winter trend count data by management unit / subunit, Utah 2006–2015 (cont.)

Kamas

Year	n	Calves / 100 cows	Bulls / 100 cows	Mature bulls / 100 cows
2006–07	486	55	18	5
2007–08	—	—	—	—
2008–09	—	—	—	—
2009–10	—	—	—	—
2010–11	870	—	—	—
2011–12	—	—	—	—
2012–13	943	—	9*	5*
2013–14	—	—	—	—
2014–15	—	—	—	—
2015–16	—	—	—	—

*Bulls /100 antlerless.

La Sal, Dolores Triangle

Year	n	Calves / 100 cows	Bulls / 100 cows	Mature bulls / 100 cows
2006–07	—	—	—	—
2007–08	84	34	128	—
2008–09	—	—	—	—
2009–10	—	—	—	—
2010–11	1165	24	23	10
2011–12	—	—	—	—
2012–13	—	—	—	—
2013–14	522	29	41	16
2014–15	—	—	—	—
2015–16	—	—	—	—

Elk winter trend count data by management unit / subunit, Utah 2006–2015 (cont.)

La Sal, La Sal Mtns

Year	n	Calves / 100 cows	Bulls / 100 cows	Mature bulls / 100 cows
2006–07	—	—	—	—
2007–08	1457	41	34	20
2008–09	—	—	—	—
2009–10	—	—	—	—
2010–11	1483	46	39	18
2011–12	—	—	—	—
2012–13	—	—	—	—
2013–14	1640	37	26	6
2014–15	—	—	—	—
2015–16	—	—	—	—

Monroe

Year	n	Calves / 100 cows	Bulls / 100 cows	Mature bulls / 100 cows
2006–07	—	—	—	—
2007–08	—	—	—	—
2008–09	846	—	31*	16*
2009–10	—	—	—	—
2010–11	—	—	—	—
2011–12	—	—	—	—
2012–13	1082	—	15*	9*
2013–14	—	—	—	—
2014–15	—	—	—	—
2015–16	810	—	22*	13*

*Bulls /100 antlerless.

Elk winter trend count data by management unit / subunit, Utah 2006–2015 (cont.)

Morgan-South Rich

Year	N	Calves / 100 cows	Bulls / 100 cows	Mature bulls / 100 cows
2006–07	—	—	—	—
2007–08	—	—	—	—
2008–09	3964	60	65	55
2009–10	—	—	—	—
2010–11	—	—	—	—
2011–12	—	—	—	—
2012–13	—	—	—	—
2013–14	—	—	—	—
2014–15	—	—	—	—
2015–16	3260	—	44*	33*

*Bulls /100 antlerless.

Mt Dutton

Year	n	Calves / 100 cows	Bulls / 100 cows	Mature bulls / 100 cows
2006–07	1016	—	39*	18*
2007–08	—	—	—	—
2008–09	—	—	—	—
2009–10	1605	—	16*	8*
2010–11	—	—	—	—
2011–12	—	—	—	—
2012–13	1972	—	26*	12*
2013–14	—	—	—	—
2014–15	—	—	—	—
2015–16	1357	—	22*	4*

*Bulls /100 antlerless.

Elk winter trend count data by management unit / subunit, Utah 2006–2015 (cont.)

Nine Mile, Anthro

Year	n	Calves / 100 cows	Bulls / 100 cows	Mature bulls / 100 cows
2006–07	848	33	27	—
2007–08	—	—	—	—
2008–09	—	—	—	—
2009–10	—	—	—	—
2010–11	—	—	—	—
2011–12	—	—	—	—
2012–13	669	31	41	20
2013–14	—	—	—	—
2014–15	—	—	—	—
2015–16	—	—	—	—

Nine Mile, Range Creek

Year	n	Calves / 100 cows	Bulls / 100 cows	Mature bulls / 100 cows
2006–07	—	—	—	—
2007–08	—	—	—	—
2008–09	1741	32	30	13
2009–10	—	—	—	—
2010–11	—	—	—	—
2011–12	—	—	—	—
2012–13	1300	33	50	24
2013–14	—	—	—	—
2014–15	—	—	—	—
2015–16	—	—	—	—

Elk winter trend count data by management unit / subunit, Utah 2006–2015 (cont.)

North Slope, Summit

Year	n	Calves / 100 cows	Bulls / 100 cows	Mature bulls / 100 cows
2006–07	228	—	12*	—
2007–08	—	—	—	—
2008–09	—	—	—	—
2009–10	—	—	—	—
2010–11	268	34	16	8
2011–12	—	—	—	—
2012–13	1006	—	10*	5*
2013–14	—	—	—	—
2014–15	—	—	—	—
2015–16	—	—	—	—

*Bulls /100 antlerless.

North Slope, Three Corners

Year	n	Calves / 100 cows	Bulls / 100 cows	Mature bulls / 100 cows
2006–07	912	35	54	26
2007–08	—	—	—	—
2008–09	—	—	—	—
2009–10	—	—	—	—
2010–11	—	—	—	—
2011–12	—	—	—	—
2012–13	267	29	144	107
2013–14	—	—	—	—
2014–15	—	—	—	—
2015–16	—	—	—	—

Elk winter trend count data by management unit / subunit, Utah 2006–2015 (cont.)

North Slope, West Daggett

Year	n	Calves / 100 cows	Bulls / 100 cows	Mature bulls / 100 cows
2006–07	863	39	11	1
2007–08	—	—	—	—
2008–09	—	—	—	—
2009–10	—	—	—	—
2010–11	—	—	—	—
2011–12	—	—	—	—
2012–13	1055	32	7	0
2013–14	—	—	—	—
2014–15	—	—	—	—
2015–16	—	—	—	—

Ogden

Year	n	Calves / 100 cows	Bulls / 100 cows	Mature bulls / 100 cows
2006–07	—	—	—	—
2007–08	630	69	36	20
2008–09	—	—	—	—
2009–10	215**	37	3	3
2010–11	189**	80	33	22
2011–12	—	—	—	—
2012–13	—	—	—	—
2013–14	1618	—	15*	8*
2014–15	—	—	—	—
2015–16	—	—	—	—

*Bulls /100 antlerless.

**Ground classification.

Elk winter trend count data by management unit / subunit, Utah 2006–2015 (cont.)

Oquirrh-Stansbury

Year	n	Calves / 100 cows	Bulls / 100 cows	Mature bulls / 100 cows
2006–07	—	—	—	—
2007–08	—	—	—	—
2008–09	301	40	35	18
2009–10	—	—	—	—
2010–11	—	—	—	—
2011–12	—	—	—	—
2012–13	—	—	—	—
2013–14	—	—	—	—
2014–15	—	—	—	—
2015–16	—	—	—	—

*Bulls /100 antlerless.

Panguitch Lake

Year	n	Calves / 100 cows	Bulls / 100 cows	Mature bulls / 100 cows
2006–07	697	—	20*	9*
2007–08	—	—	—	—
2008–09	—	—	—	—
2009–10	628	—	29*	17*
2010–11	—	—	—	—
2011–12	—	—	—	—
2012–13	—	—	—	—
2013–14	—	—	—	—
2014–15	—	—	—	—
2015–16	1356	—	7*	2*

*Bulls /100 antlerless.

Elk winter trend count data by management unit / subunit, Utah 2006–2015 (cont.)

Paunsaugunt

Year	n	Calves / 100 cows	Bulls / 100 cows	Mature bulls / 100 cows
2006–07	19	—	—	—
2007–08	—	—	—	—
2008–09	—	—	—	—
2009–10	85	—	16*	3*
2010–11	—	—	—	—
2011–12	—	—	—	—
2012–13	—	—	—	—
2013–14	—	—	—	—
2014–15	—	—	—	—
2015–16	—	—	—	—

*Bulls /100 antlerless.

Plateau, Boulder

Year	n	Calves / 100 cows	Bulls / 100 cows	Mature bulls / 100 cows
2006–07	—	—	—	—
2007–08	—	—	—	—
2008–09	1220	—	11*	6*
2009–10	—	—	—	—
2010–11	—	—	—	—
2011–12	—	—	—	—
2012–13	1274	—	—	—
2013–14	—	—	—	—
2014–15	—	—	—	—
2015–16	333	—	—	—

*Bulls /100 antlerless.

Elk winter trend count data by management unit / subunit, Utah 2006–2015 (cont.)

Plateau, Fishlake/Thousand Lakes

Year	n	Calves / 100 cows	Bulls / 100 cows	Mature bulls / 100 cows
2006–07	—	—	—	—
2007–08	—	—	—	—
2008–09	4565	—	10*	5*
2009–10	—	—	—	—
2010–11	—	—	—	—
2011–12	—	—	—	—
2012–13	4085	—	—	—
2013–14	—	—	—	—
2014–15	—	—	—	—
2015–16	2924	—	23*	—

*Bulls /100 antlerless.

San Juan

Year	n	Calves / 100 cows	Bulls / 100 cows	Mature bulls / 100 cows
2006–07	—	—	—	—
2007–08	1258	40	57	39
2008–09	—	—	—	—
2009–10	—	—	—	—
2010–11	1274	47	70	44
2011–12	—	—	—	—
2012–13	—	—	—	—
2013–14	894	37	61	33
2014–15	—	—	—	—
2015–16	—	—	—	—

Elk winter trend count data by management unit / subunit, Utah 2006–2015 (cont.)

South Slope, Diamond Mtn

Year	n	Calves / 100 cows	Bulls / 100 cows	Mature bulls / 100 cows
2006–07	1633	47	27	8
2007–08	—	—	—	—
2008–09	—	—	—	—
2009–10	1447	38	33	14
2010–11	—	—	—	—
2011–12	—	—	—	—
2012–13	788	29	27	11
2013–14	—	—	—	—
2014–15	—	—	—	—
2015–16	—	—	—	—

South Slope, Vernal

Year	n	Calves / 100 cows	Bulls / 100 cows	Mature bulls / 100 cows
2006–07	941	48	17	2
2007–08	—	—	—	—
2008–09	—	—	—	—
2009–10	889	43	8	0
2010–11	—	—	—	—
2011–12	—	—	—	—
2012–13	1441	35	15	3
2013–14	—	—	—	—
2014–15	—	—	—	—
2015–16	—	—	—	—

Elk winter trend count data by management unit / subunit, Utah 2006–2015 (cont.)

South Slope, Yellowstone

Year	n	Calves / 100 cows	Bulls / 100 cows	Mature bulls / 100 cows
2006–07	4745	43	23	6
2007–08	—	—	—	—
2008–09	—	—	—	—
2009–10	4721	19	14	4
2010–11	—	—	—	—
2011–12	—	—	—	—
2012–13	6010	37	18	5
2013–14	—	—	—	—
2014–15	—	—	—	—
2015–16	—	—	—	—

Southwest Desert

Year	n	Calves / 100 cows	Bulls / 100 cows	Mature bulls / 100 cows
2006–07	965	—	21	9
2007–08	—	—	—	—
2008–09	—	—	—	—
2009–10	915	47	29	17
2010–11	—	—	—	—
2011–12	—	—	—	—
2012–13	—	—	—	—
2013–14	—	—	—	—
2014–15	—	—	—	—
2015–16	1230	—	18*	6*

Elk winter trend count data by management unit / subunit, Utah 2006–2015 (cont.)

Wasatch Mtns, Avintaquin

Year	n	Calves / 100 cows	Bulls / 100 cows	Mature bulls / 100 cows
2006–07	—	—	—	—
2007–08	1084	38	35	20
2008–09	—	—	—	—
2009–10	—	—	—	—
2010–11	1578	26	36	14
2011–12	—	—	—	—
2012–13	1396	41	42	27
2013–14	—	—	—	—
2014–15	—	—	—	—
2015–16	—	—	—	—

Wasatch Mtns, Currant Creek

Year	n	Calves / 100 cows	Bulls / 100 cows	Mature bulls / 100 cows
2006–07	—	—	—	—
2007–08	1363	39	31	13
2008–09	—	—	—	—
2009–10	—	—	—	—
2010–11	1814	29	33	15
2011–12	—	—	—	—
2012–13	2992	31	30	16
2013–14	—	—	—	—
2014–15	—	—	—	—
2015–16	—	—	—	—

Elk winter trend count data by management unit / subunit, Utah 2006–2015 (cont.)

Wasatch Mtns, West

Year	n	Calves / 100 cows	Bulls / 100 cows	Mature bulls / 100 cows
2006–07	—	—	—	—
2007–08	3450	—	40*	27*
2008–09	—	—	—	—
2009–10	—	—	—	—
2010–11	3090	48	35	23
2011–12	—	—	—	—
2012–13	2863	—	32*	22*
2013–14	—	—	—	—
2014–15	—	—	—	—
2015–16	—	—	—	—

*Bulls /100 antlerless.

West Desert, Deep Creek

Year	n	Calves / 100 cows	Bulls / 100 cows	Mature bulls / 100 cows
2006–07	—	—	—	—
2007–08	—	—	—	—
2008–09	55	—	—	—
2009–10	—	—	—	—
2010–11	—	—	—	—
2011–12	—	—	—	—
2012–13	—	—	—	—
2013–14	—	—	—	—
2014–15	—	—	—	—
2015–16	—	—	—	—

Elk winter trend count data by management unit / subunit, Utah 2006–2015 (cont.)

Zion

Year	n	Calves / 100 cows	Bulls / 100 cows	Mature bulls / 100 cows
2006–07	—	—	—	—
2007–08	402	—	10*	4*
2008–09	—	—	—	—
2009–10	—	—	—	—
2010–11	191	—	13*	—
2011–12	—	—	—	—
2012–13	—	—	—	—
2013–14	—	—	—	—
2014–15	—	—	—	—
2015–16	—	—	—	—

*Bulls /100 antlerless.

PRONGHORN



Statewide trends of pronghorn harvest statistics, Utah 1946–2015.

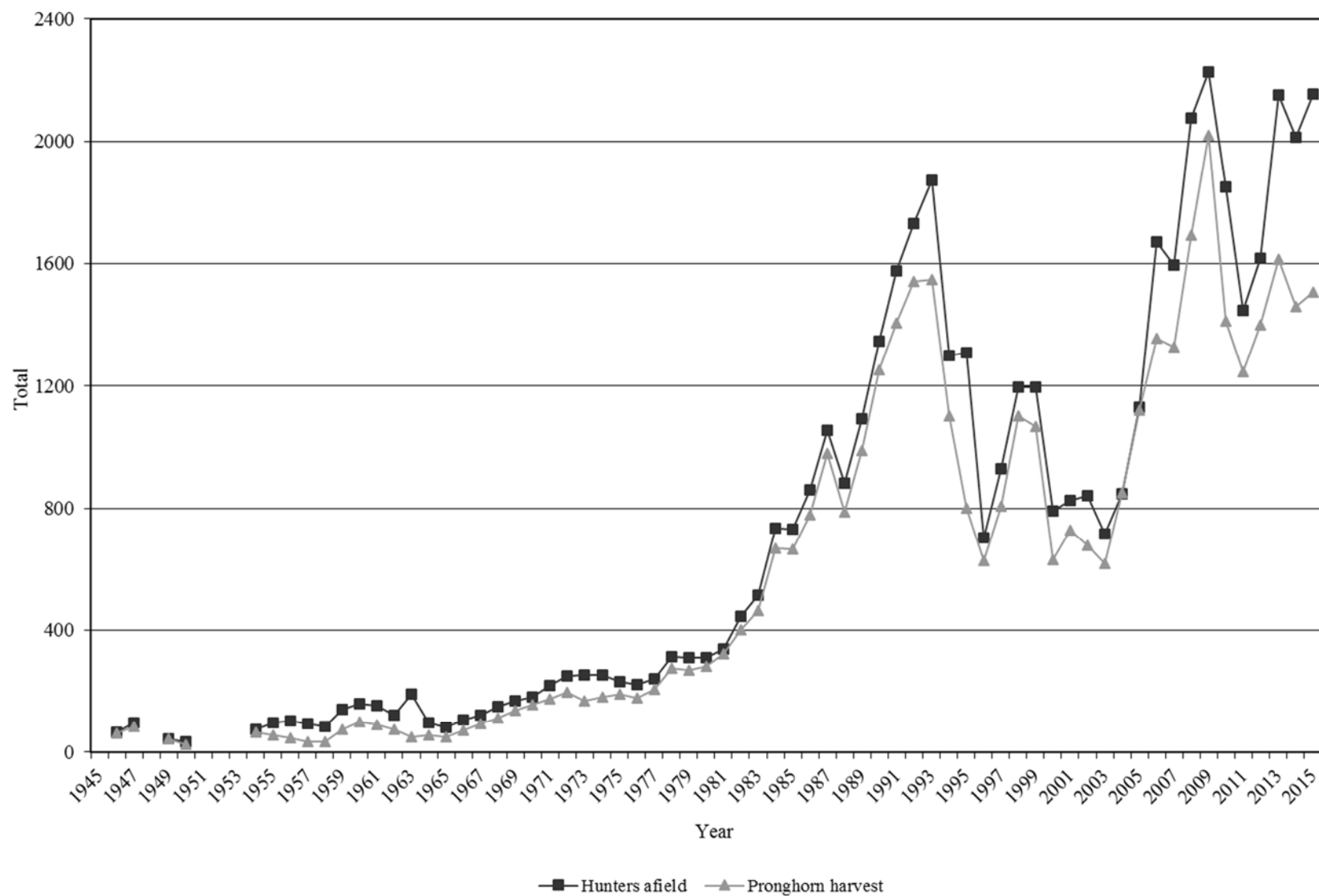

*Data not available for 1948, 1951, 1952, and 1953.

Statewide pronghorn harvest statistics, Utah 1946–2015.

Year	Buck harvest	Doe / fawn harvest	Total harvest	Hunters afield
1946	62	0	62	66
1947	85	0	85	96
1948	—	—	—	—
1949	43	0	43	45
1950	26	0	26	35
1951	—	—	—	—
1952	—	—	—	—
1953	—	—	—	—
1954	39	25	64	75
1955	41	15	56	96
1956	47	0	47	102
1957	34	0	34	93
1958	33	0	33	84
1959	74	0	74	142
1960	99	0	99	161
1961	92	0	92	153
1962	74	0	74	122
1963	50	0	50	190
1964	56	0	56	96
1965	51	0	51	81
1966	73	0	73	105
1967	93	0	93	122
1968	114	0	114	151
1969	139	0	139	169
1970	158	0	158	181
1971	174	0	174	218
1972	198	0	198	251
1973	169	0	169	253
1974	183	0	183	254
1975	190	0	190	232
1976	180	0	180	224
1977	208	0	208	242
1978	276	0	276	314
1979	270	0	270	310
1980	280	2	282	310
1981	323	0	323	339
1982	365	35	400	445
1983	425	38	463	515
1984	500	169	669	733
1985	514	151	665	730

Statewide pronghorn harvest statistics, Utah 1946–2015 (cont.)

Year	Buck harvest	Doe / fawn harvest	Total harvest	Hunters afield
1986	491	288	779	859
1987	534	446	980	1054
1988	584	205	789	883
1989	617	373	990	1092
1990	605	647	1252	1347
1991	634	773	1407	1577
1992	720	821	1541	1730
1993	602	947	1549	1873
1994	632	470	1102	1301
1995	605	195	800	1310
1996	535	92	627	704
1997	514	294	808	928
1998	522	581	1103	1195
1999	504	564	1068	1195
2000	503	128	631	791
2001	493	235	728	826
2002	512	166	678	840
2003	345	272	617	717
2004	431	420	851	848
2005	603	518	1121	1129
2006	820	535	1355	1672
2007	813	514	1327	1596
2008	849	845	1694	2077
2009	963	1056	2019	2226
2010	840	573	1413	1850
2011	679	566	1245	1449
2012	686	715	1401	1617
2013	817	798	1615	2150
2014	769	690	1459	2014
2015	775	733	1508	2153

Total pronghorn harvest by management unit, Utah 2015.

	Unit	Buck harvest	Doe/fawn harvest	Total harvest	Hunters afield	Mean days hunted	Success rate (%)
22	Beaver	12	9	21	30	2.6	64.4
10	Book Cliffs	35	8	43	45	2.3	95.6
1	Box Elder	44	17	61	94	2.3	65.8
2	Cache	76	88	164	311	2.5	51.9
21	Fillmore	16	20	36	33	2.4	90.2
26	Kaiparowits	0	0	0	1	1.0	0.0
13	La Sal	3	0	3	3	1.0	100.0
4	Morgan-South Rich	84	117	201	218	1.6	91.7
24/27	Mt Dutton/Paunsaugunt	37	32	69	82	2.1	84.1
11	Nine Mile	41	11	52	56	2.0	88.4
8	North Slope	21	24	45	54	1.9	80.1
28	Panguitch Lake	6	12	18	10	1.3	100.0
30	Pine Valley	31	0	31	45	2.3	68.9
25	Plateau	146	251	397	732	2.4	54.3
14	San Juan	3	0	3	3	1.3	100.0
12	San Rafael	47	23	70	85	3.0	80.2
9	South Slope	32	70	102	101	2.7	81.5
20	Southwest Desert	84	35	119	156	3.0	69.9
19	West Desert	55	16	71	92	2.5	67.8
	Statewide Sportsman/Conservation	2	0	2	2	5.0	100.0
	Statewide totals	775	733	1508	2153	2.3	67.1

Total buck pronghorn harvest by management unit / subunit, Utah 2006–2015.

	Unit	Subunit	2006	2007	2008	2009	2010	2011	2012	2013	2014	2015
22	Beaver	Beaver	—	6	7	12	14	17	18	18	16	12
10	Book Cliffs	Bitter Creek	7	11	10	12	10	8	9	7	7	9
10	Book Cliffs	South	22	29	33	32	29	23	25	22	26	26
1	Box Elder	Pilot Mtn	5	7	6	9	8	5	6	8	7	5
1	Box Elder	Promontory	8	13	13	11	7	6	5	5	7	6
1	Box Elder	Puddle Valley	2	2	6	6	9	10	10	9	12	11
1	Box Elder	Snowville	16	22	21	19	16	19	20	21	18	22
2	Cache	North Rich	36	36	41	49	61	78	89	109	105	76
21	Fillmore	Black Rock Desert	2	4	7	9	8	15	11	14	14	16
26	Kaiparowits	Kaiparowits	5	14	14	4	2	1	1	1	1	0
13	La Sal	South Cisco	—	—	—	2	1	2	4	4	5	3
4	Morgan-South Rich	Morgan-South Rich	34	33	39	48	59	56	77	77	68	84
24/27	Mt Dutton/Paunsaugunt	Mt Dutton/Paunsaugunt	31	39	44	49	55	63	47	42	37	37
11	Nine Mile	Anthro	22	21	19	24	29	25	28	27	28	34
11	Nine Mile	Range Creek	8	8	13	7	7	5	4	4	5	7
8	North Slope	Summit	2	1	0	1	7	0	2	2	1	2
8	North Slope	Three Corners/West Daggett	17	14	37	34	30	27	24	21	23	19
28	Panguitch Lake	Panguitch Lake	5	6	6	8	8	7	6	6	7	6
30	Pine Valley	Pine Valley	—	22	26	29	30	24	19	26	27	31
25	Plateau	Plateau	433	333	296	317	182	43	67	172	136	146
14	San Juan	Hatch Point	2	2	2	2	2	2	2	2	3	3
12	San Rafael	Desert	6	6	11	20	20	18	4	6	5	5
12	San Rafael	North	34	34	46	58	61	45	37	38	41	42
9	South Slope	Bonanza/Diamond Mtn	28	28	21	22	24	22	24	19	20	20
9	South Slope	Vernal	8	9	5	4	3	5	4	6	9	12
20	Southwest Desert	Southwest Desert	36*	56	54	69	76	80	77	83	84	84
19	West Desert	Riverbed	22	28	41	47	41	35	31	32	25	20
19	West Desert	Rush Valley	18	17	17	25	24	18	18	17	10	14
19	West Desert	Snake Valley	9	10	10	31	16	18	15	17	21	21

*Prior to 2007, units 20-22-30 were combined into a single unit.

Total doe/fawn* pronghorn harvest by management unit / subunit, Utah 2006–2015.

	Unit	Subunit	2006	2007	2008	2009	2010	2011	2012	2013	2014	2015
22	Beaver	Beaver	—	0	9	5	6	4	7	3	3	9
10	Book Cliffs	Bitter Creek	0	0	0	0	0	0	0	0	0	0
10	Book Cliffs	South	0	0	0	0	0	0	2	0	15	8
1	Box Elder	Pilot Mtn	7	9	0	0	3	0	0	5	0	0
1	Box Elder	Promontory	8	42	33	20	13	2	14	14	4	3
1	Box Elder	Puddle Valley	0	0	0	0	0	0	0	0	0	0
1	Box Elder	Snowville	4	4	4	6	5	7	14	2	4	14
2	Cache	North Rich	47	83	131	162	176	296	351	279	129	88
21	Fillmore	Black Rock Desert	0	0	0	0	4	5	5	4	6	20
26	Kaiparowits	Kaiparowits	0	0	0	0	0	0	0	0	0	0
13	La Sal	South Cisco	—	—	—	0	0	0	0	0	0	0
4	Morgan-South Rich	Morgan-South Rich	77	75	87	92	122	89	134	177	151	117
24/27	Mt Dutton/Paunsaugunt	Mt Dutton/Paunsaugunt	0	0	0	44	66	44	14	32	45	32
11	Nine Mile	Anthro	0	0	0	0	0	0	12	6	5	8
11	Nine Mile	Range Creek	0	2	2	8	2	8	3	0	3	3
8	North Slope	Summit	5	3	0	2	4	10	3	3	5	4
8	North Slope	Three Corners/West Daggett	13	19	15	15	20	14	28	15	26	20
28	Panguitch Lake	Panguitch Lake	0	0	0	0	0	0	0	0	2	12
30	Pine Valley	Pine Valley	—	18	34	30	19	17	9	0	4	0
25	Plateau	Plateau	307	93	233	517	12	3	60	170	215	251
14	San Juan	Hatch Point	0	0	0	0	0	0	0	0	0	0
12	San Rafael	Desert	4	0	0	0	0	0	0	0	0	0
12	San Rafael	North	6	77	149	51	19	8	23	14	13	23
9	South Slope	Bonanza/Diamond Mtn	0	0	0	0	0	0	0	0	0	0
9	South Slope	Vernal	5	11	16	7	15	14	15	27	31	70
20	Southwest Desert	Southwest Desert	19**	22	66	65	42	28	12	33	25	35
19	West Desert	Riverbed	0	0	0	0	10	1	0	0	0	3
19	West Desert	Rush Valley	33	38	56	30	27	9	2	1	0	0
19	West Desert	Snake Valley	0	18	10	2	8	7	7	13	4	13

*Data includes mitigation permits. **Prior to 2007, units 20-22-30 were combined into a single unit.

Total buck pronghorn hunters afield by management unit / subunit, Utah 2006–2015.

	Unit	Subunit	2006	2007	2008	2009	2010	2011	2012	2013	2014	2015
22	Beaver	Beaver	—	6	8	13	17	18	19	20	19	14
10	Book Cliffs	Bitter Creek	7	12	10	12	11	9	9	7	7	9
10	Book Cliffs	South	23	30	34	32	37	25	27	24	30	28
1	Box Elder	Pilot Mtn	6	9	10	10	9	6	9	10	9	5
1	Box Elder	Promontory	9	13	14	17	10	9	7	7	7	8
1	Box Elder	Puddle Valley	3	3	6	6	10	10	10	10	12	11
1	Box Elder	Snowville	20	26	24	20	18	19	20	22	21	22
2	Cache	North Rich	37	38	48	59	64	83	98	125	127	97
21	Fillmore	Black Rock Desert	3	5	7	9	11	15	14	14	15	18
26	Kaiparowits	Kaiparowits	5	18	17	5	2	1	1	1	1	1
13	La Sal	South Cisco	—	—	—	2	1	2	4	4	5	3
4	Morgan-South Rich	Morgan-South Rich	35	33	40	49	61	59	81	80	70	90
24/27	Mt Dutton/Paunsaugunt	Mt Dutton/Paunsaugunt	31	40	47	49	57	64	49	46	39	40
11	Nine Mile	Anthro	22	21	22	24	29	27	29	29	28	35
11	Nine Mile	Range Creek	8	9	13	7	7	5	5	5	5	7
8	North Slope	Summit	2	1	1	1	9	0	2	2	1	2
8	North Slope	Three Corners/West Daggett	19	18	38	36	32	32	29	25	26	23
28	Panguitch Lake	Panguitch Lake	5	6	7	8	8	8	6	6	7	6
30	Pine Valley	Pine Valley	—	22	27	34	36	29	22	29	27	32
25	Plateau	Plateau	499	388	373	402	356	65	92	248	187	225
14	San Juan	Hatch Point	2	2	2	2	2	2	2	2	3	3
12	San Rafael	Desert	7	7	12	20	20	21	5	6	6	5
12	San Rafael	North	36	35	52	63	71	52	42	42	42	42
9	South Slope	Bonanza/Diamond Mtn	30	29	24	25	26	23	24	20	20	20
9	South Slope	Vernal	9	9	6	5	5	5	5	6	9	13
20	Southwest Desert	Southwest Desert	38*	60	64	73	89	87	93	99	102	106
19	West Desert	Riverbed	22	29	45	51	41	36	34	35	29	21
19	West Desert	Rush Valley	19	18	18	28	25	21	19	19	14	14
19	West Desert	Snake Valley	9	10	11	32	21	19	18	18	21	23

* Prior to 2007, units 20-22-30 were combined into a single unit.

Total doe/fawn* pronghorn hunters afield by management unit / subunit, Utah 2006–2015.

	Unit	Subunit	2006	2007	2008	2009	2010	2011	2012	2013	2014	2015
22	Beaver	Beaver	—	0	5	4	6	6	11	7	6	16
10	Book Cliffs	Bitter Creek	0	0	0	0	0	0	0	0	0	0
10	Book Cliffs	South	0	0	0	0	0	0	2	0	11	8
1	Box Elder	Pilot Mtn	14	10	0	7	5	0	0	10	0	0
1	Box Elder	Promontory	44	86	63	60	40	17	20	29	13	13
1	Box Elder	Puddle Valley	0	0	0	0	0	0	0	0	0	0
1	Box Elder	Snowville	4	4	17	9	14	29	23	2	18	35
2	Cache	North Rich	63	107	150	186	190	247	329	278	246	214
21	Fillmore	Black Rock Desert	0	0	0	0	5	6	5	7	19	15
26	Kaiparowits	Kaiparowits	0	0	0	0	0	0	0	0	0	0
13	La Sal	South Cisco	—	—	—	0	0	0	2	0	0	0
4	Morgan-South Rich	Morgan-South Rich	94	92	99	102	122	108	150	213	175	128
24/27	Mt Dutton/Paunsaugunt	Mt Dutton/Paunsaugunt	0	0	0	42	71	48	16	37	43	42
11	Nine Mile	Anthro	0	0	0	0	3	0	18	5	13	9
11	Nine Mile	Range Creek	0	10	5	10	4	10	3	3	4	5
8	North Slope	Summit	8	4	0	3	5	12	3	3	5	4
8	North Slope	Three Corners/West Daggett	18	23	22	25	29	24	41	35	42	25
28	Panguitch Lake	Panguitch Lake	0	0	0	0	0	0	0	0	1	4
30	Pine Valley	Pine Valley	—	30	38	52	46	23	8	2	12	13
25	Plateau	Plateau	439	129	343	443	49	29	95	401	366	507
14	San Juan	Hatch Point	0	0	0	0	0	0	0	0	0	0
12	San Rafael	Desert	4	0	0	0	0	0	0	0	0	0
12	San Rafael	North	11	110	202	58	28	31	24	30	32	38
9	South Slope	Bonanza/Diamond Mtn	1	1	0	0	0	0	0	0	0	0
9	South Slope	Vernal	10	26	23	14	22	31	42	48	55	68
20	Southwest Desert	Southwest Desert	19**	18	64	76	72	50	30	47	46	50
19	West Desert	Riverbed	0	0	0	0	8	6	2	0	0	4
19	West Desert	Rush Valley	28	26	44	27	35	9	2	12	5	19
19	West Desert	Snake Valley	7	21	18	11	9	9	14	15	12	11

*Data includes mitigation permits. **Prior to 2007, units 20-22-30 were combined into a single unit.

Limited-entry archery buck pronghorn harvest, Utah 2015.

Unit	Hunt number	Hunt name	Buck harvest	Permits	Hunters afield	Mean days hunted	Success rate (%)
22	5000	Beaver	2	3	3	5.5	50.0
10	5001	Book Cliffs, Bitter Creek	2	2	2	5.0	100.0
10	5002	Book Cliffs, South	4	5	5	6.0	75.0
1	5003	Box Elder, Pilot Mtn	—	1	0	—	—
1	5004	Box Elder, Promontory	1	2	2	2.5	50.0
1	5005	Box Elder, Puddle Valley	2	2	2	4.0	100.0
1	5006	Box Elder, Snowville	2	2	2	3.5	100.0
2	5007	Cache/Morgan-South Rich/Ogden	10	17	15	5.8	69.2
21	5008	Fillmore, Black Rock	0	2	2	14.0	0.0
13	5009	La Sal, Potash/South Cisco	—	1	0	—	—
24	5010	Mt Dutton/Paunsaugunt, Johns Valley	5	6	6	4.8	75.0
11	5011	Nine Mile, Anthro	5	6	5	2.6	100.0
8	5012	North Slope, Three Corners/West Daggett	3	5	5	3.4	60.0
30	5013	Pine Valley	6	6	6	3.4	100.0
25	5014	Plateau	17	47	46	5.0	37.5
12	5015	San Rafael, North	8	8	8	5.3	100.0
9	5016	South Slope, Bonanza/Diamond Mtn	4	4	4	2.0	100.0
9	5017	South Slope, Vernal	3	3	3	5.5	100.0
20	5018	Southwest Desert	11	18	16	5.6	71.4
19	5019	West Desert, Riverbed	4	4	4	3.3	100.0
19	5020	West Desert, Rush Valley	2	2	2	3.5	100.0
19	5021	West Desert, Snake Valley	3	4	4	2.8	75.0
Statewide totals			94	148	142	4.8	66.2

Limited-entry muzzleloader buck pronghorn harvest, Utah 2015.

Unit	Hunt number	Hunt name	Buck harvest	Permits	Hunters afield	Mean days hunted	Success rate (%)
2	5022	Cache/Morgan-South Rich/Ogden	14	17	17	2.9	80.0
25	5023	Plateau	20	45	41	2.6	48.6
20	5024	Southwest Desert	13	21	20	4.0	63.2
Statewide totals			47	83	78	3.0	60.3

Limited-entry any weapon buck pronghorn harvest, Utah 2015.

Unit	Hunt number	Hunt name	Buck harvest	Permits	Hunters afield	Mean days hunted	Success rate (%)
22	5025	Beaver	10	11	11	2.0	90.9
10	5026	Book Cliffs, Bitter Creek	7	7	7	2.1	100.0
10	5027	Book Cliffs, South	22	25	23	1.7	95.2
1	5028	Box Elder, Pilot Mtn	4	4	4	2.3	100.0
1	5029	Box Elder, Promontory	5	6	6	2.7	83.3
1	5030	Box Elder, Puddle Valley	9	9	9	1.4	100.0
1	5031	Box Elder, Snowville	8	8	8	1.3	100.0
2/3/4	5032	Cache/Morgan-South Rich/Ogden	38	54	50	2.4	77.3
21	5033	Fillmore, Black Rock	12	12	12	1.5	100.0
26	5034	Kaiparowits	0	1	1	1.0	0.0
13	5035	La Sal, Potash/South Cisco	3	3	3	1.0	100.0
24/27	5036	Mt Dutton/Paunsaugunt, Johns Valley	32	35	34	1.6	93.8
11	5037	Nine Mile, Anthro	22	23	23	1.7	95.7
11	5038	Nine Mile, Range Creek	7	7	7	1.1	100.0
8	5039	North Slope, Summit	2	2	2	1.0	100.0
8	5040	North Slope, Three Corners/West Daggett	16	18	18	1.7	88.9
28	5041	Panguitch Lake	6	6	6	1.3	100.0
30	5042	Pine Valley	25	26	26	1.8	96.0
25	5043	Plateau	109	148	138	2.0	79.1
14	5044	San Juan, Hatch Point	3	3	3	1.3	100.0
12	5045	San Rafael, Desert	5	5	5	2.2	100.0
12	5046	San Rafael, North	34	34	34	1.9	100.0
9	5047	South Slope, Bonanza/Diamond Mtn	16	16	16	1.9	100.0
9	5048	South Slope, Vernal	9	10	10	1.7	90.0
20	5049	Southwest Desert	55	65	65	2.5	85.0
19	5050	West Desert, Riverbed	15	16	16	1.6	93.8
19	5051	West Desert, Rush Valley	8	10	8	1.1	100.0
19	5052	West Desert, Snake Valley	18	19	19	2.6	94.4
		Statewide Sportsman/Conservation	2	2	2	5.0	100.0
		Statewide totals	502	585	566	2.0	88.7

Limited-entry doe/fawn pronghorn harvest, Utah 2015.

Unit	Hunt number	Hunt name	Harvest			Permits	Hunters afield	Mean days hunted	Success rate (%)
			Doe	Fawn	Total				
2/3/4	5500	Cache/Morgan-South Rich/Ogden	23	1	24	54	51	2.4	47.8
2/3/4	5501	Cache/Morgan-South Rich/Ogden	30	6	36	55	48	2.6	76.3
2/3/4	5502	Cache/Morgan-South Rich/Ogden	8	1	9	53	40	2.1	21.9
24/27	5503	Mt Dutton/Paunsaugunt, John's Valley	32	0	32	39	39	1.8	82.1
8	5504	North Slope, Lucerne Point	5	1	6	14	11	2.6	57.1
8	5505	North Slope, Summit	3	1	4	5	4	1.5	100.0
25	5506	Plateau	201	43	244	580	485	2.2	50.3
20	5507	Southwest Desert, Milford Flat	15	0	15	20	20	1.4	75.0
Statewide totals			317	53	370	820	698	2.2	53.0

CWMU buck pronghorn, Utah 2015.

Unit	Hunt number	CWMU	Buck harvest	Permits	Hunters afield	Mean days hunted	Success rate (%)
19	5300	Allen Ranch	1	1	1	1.0	100.0
11	5301	Antelope Creek	7	7	7	3.5	100.0
21	5302	Black Point	4	4	4	1.0	100.0
4	5303	Deseret	73	78	76	2.0	95.8
4	5304	Ensign Ranches	3	4	4	2.3	66.7
4	5305	Middle Ridge	8	10	10	2.1	80.0
1	5306	Park Valley	2	3	2	3.0	100.0
2	5307	Rabbit Creek	3	3	3	1.0	100.0
1	5308	RLF Deep Creek	5	5	5	1.0	100.0
2	5309	SJ Ranch	5	5	5	1.2	100.0
19	5310	Skull Valley South	1	1	1	1.0	100.0
2	5311	Strawberry Ridge	6	7	7	2.0	83.3
1	5312	The Rose of Snowville	5	5	5	1.7	100.0
1	5313	TL Bar Ranch	1	2	1	2.0	100.0
19	5314	Westlake	3	3	3	1.0	100.0
20	5315	Zane	5	5	5	2.0	100.0
Statewide totals			132	143	139	1.9	95.0

CWMU doe/fawn pronghorn harvest, Utah 2015.

Unit	Hunt number	CWMU	Harvest			Permits	Hunters afield	Mean days hunted	Success rate (%)
			Doe	Fawn	Total				
21	5700	Black Point	3	2	5	5	5	1.0	100.0
4	5701	Deseret	98	10	108	120	113	1.3	95.9
4	5702	Middle Ridge	5	0	5	5	5	1.0	100.0
2	5703	Rabbit Creek	3	0	3	3	3	1.0	100.0
1	5704	RLF Deep Creek	3	0	3	3	3	1.0	100.0
2	5705	SJ Ranch	1	0	1	2	1	1.0	100.0
2	5706	Strawberry Ridge	3	1	4	4	4	1.3	100.0
20	5707	Zane	4	0	4	8	6	2.3	66.7
Statewide totals			120	13	133	150	140	1.3	92.1

Free mitigation pronghorn harvest by management unit / subunit, Utah 2015.

	Unit	Subunit	Harvest			Permits	Hunters afield	Success rate (%)
			Doe	Fawn	Total			
22	Beaver	Beaver	5	0	5	31	10	33.3
10	Book Cliffs	Bitter Creek	—	—	—	0	—	—
10	Book Cliffs	South	—	—	—	0	—	—
1	Box Elder	Pilot Mtn	—	—	—	0	—	—
1	Box Elder	Promontory	3	0	3	17	8	50.0
1	Box Elder	Puddle Valley	—	—	—	0	—	—
1	Box Elder	Snowville	2	0	2	27	10	14.3
2	Cache	North Rich	4	0	4	50	25	7.7
21	Fillmore	Black Rock Desert	15	0	15	29	10	87.5
26	Kaiparowits	Kaiparowits	—	—	—	0	—	—
13	La Sal	South Cisco	—	—	—	0	—	—
4	Morgan-South Rich	Morgan-South Rich	4	0	4	15	6	50.0
24/27	Mt Dutton/Paunsaugunt	Mt Dutton/Paunsaugunt	—	—	—	12	—	—
11	Nine Mile	Anthro	8	0	8	22	9	66.7
11	Nine Mile	Range Creek	—	—	—	0	—	—
8	North Slope	Summit	—	—	—	0	—	—
8	North Slope	Three Corners/West Daggett	7	0	7	12	7	75.0
28	Panguitch Lake	Panguitch Lake	12	0	12	12	4	100.0
30	Pine Valley	Pine Valley	0	0	0	9	6	0.0
25	Plateau	Plateau	2	0	2	39	17	12.5
14	San Juan	Hatch Point	—	—	—	0	—	—
12	San Rafael	Desert	—	—	—	0	—	—
12	San Rafael	North	12	0	12	32	25	40.0
9	South Slope	Bonanza/Diamond Mtn	—	—	—	0	—	—
9	South Slope	Vernal	35	3	38	73	34	53.8
20	Southwest Desert	Southwest Desert	16	0	16	30	12	83.3
19	West Desert	Riverbed	3	0	3	4	4	66.7
19	West Desert	Rush Valley	0	0	0	13	6	0.0
19	West Desert	Snake Valley	8	3	11	17	6	50.0
Statewide totals			136	6	142	444	199	42.6

*Some hunters had multiple permits. Success rates are per hunter.

Fee mitigation pronghorn harvest by management unit / subunit, Utah 2015.

	Unit	Subunit	Harvest			Permits	Hunters afield	Success rate (%)
			Doe	Fawn	Total			
22	Beaver	Beaver	4	0	4	6	6	66.7
10	Book Cliffs	Bitter Creek	—	—	—	0	—	—
10	Book Cliffs	South	7	1	8	8	8	100.0
1	Box Elder	Pilot Mtn	—	—	—	0	—	—
1	Box Elder	Promontory	0	0	0	5	5	0.0
1	Box Elder	Puddle Valley	—	—	—	0	—	—
1	Box Elder	Snowville	9	0	9	25	22	42.9
2	Cache	North Rich	7	0	7	44	42	15.8
21	Fillmore	Black Rock Desert	—	—	—	0	—	—
26	Kaiparowits	Kaiparowits	—	—	—	0	—	—
13	La Sal	South Cisco	—	—	—	0	—	—
4	Morgan-South Rich	Morgan-South Rich	0	0	0	4	4	0.0
24/27	Mt Dutton/Paunsaugunt	Mt Dutton/Paunsaugunt	0	0	0	3	3	0.0
11	Nine Mile	Anthro	—	—	—	1	—	—
11	Nine Mile	Range Creek	3	0	3	5	5	50.0
8	North Slope	Summit	—	—	—	0	—	—
8	North Slope	Three Corners/West Daggett	7	0	7	7	7	100.0
28	Panguitch Lake	Panguitch Lake	—	—	—	2	—	—
30	Pine Valley	Pine Valley	0	0	0	7	7	0.0
25	Plateau	Plateau	5	0	5	5	5	100.0
14	San Juan	Hatch Point	—	—	—	0	—	—
12	San Rafael	Desert	—	—	—	0	—	—
12	San Rafael	North	9	2	11	13	13	85.7
9	South Slope	Bonanza/Diamond Mtn	—	—	—	0	—	—
9	South Slope	Vernal	32	0	32	36	34	94.1
20	Southwest Desert	Southwest Desert	0	0	0	12	12	0.0
19	West Desert	Riverbed	—	—	—	0	—	—
19	West Desert	Rush Valley	0	0	0	13	13	0.0
19	West Desert	Snake Valley	2	0	2	5	5	33.3
Statewide totals			85	3	88	201	191	50.0

Historical statewide pronghorn population trends, Utah 1999–2015.

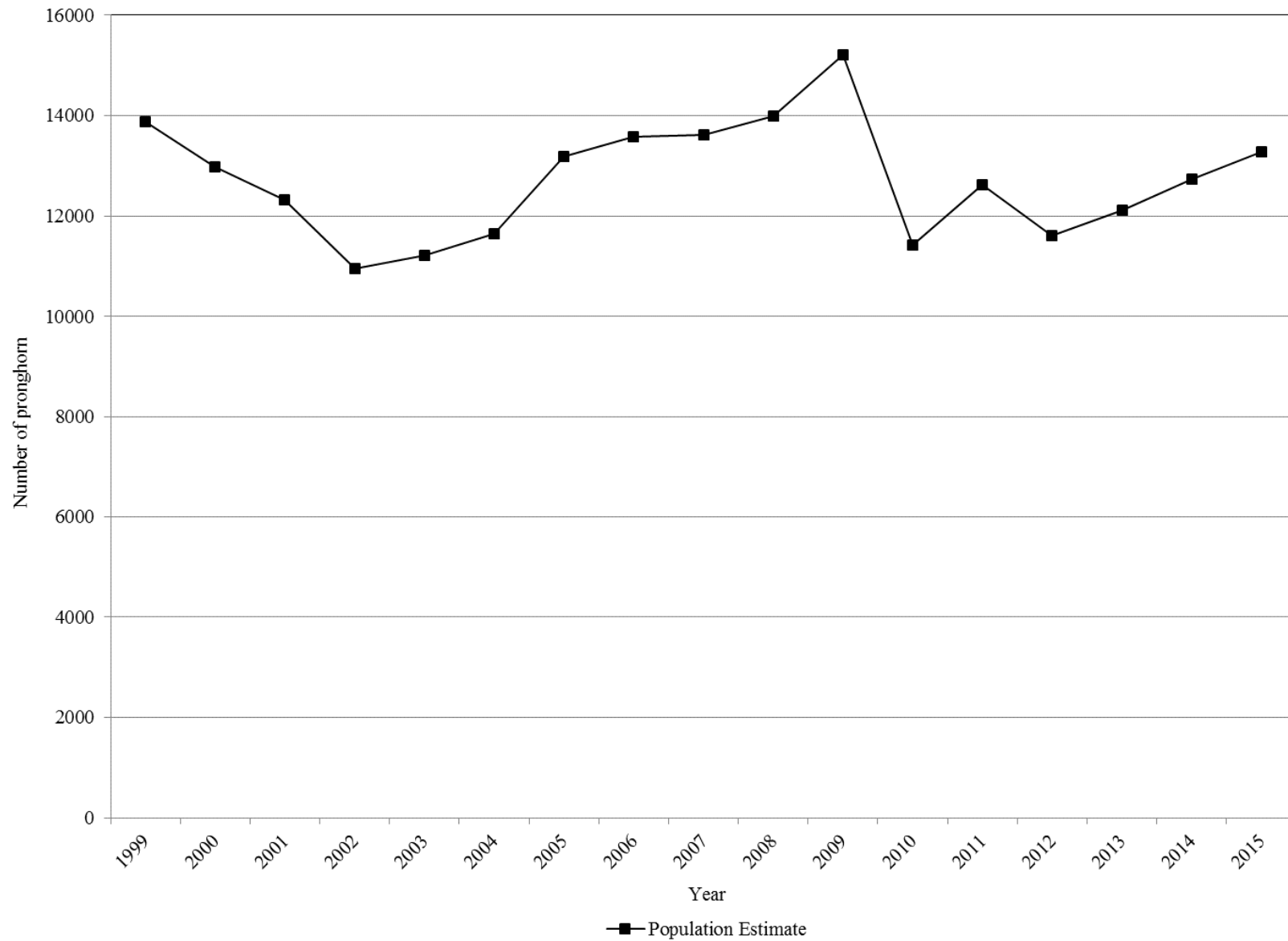

Pronghorn classification and trend count data by management unit / subunit, Utah 2006–2015.

Beaver

Year	Spring trend					Preseason classification		
	n	Bucks	Does	Fawns	Unclassified	n	Fawns / 100 does	Bucks / 100 does
2006	—	—	—	—	—	41	69	88
2007	—	—	—	—	—	—	—	—
2008	199	28	171	—	0	49	32	26
2009	163	28	135	—	0	64	37	63
2010	80	18	62	—	0	71	23	59
2011	168	22	146	—	0	78	36	38
2012	188	28	160	—	0	109	44	29
2013	169	28	141	—	0	190	32	32
2014	162	36	126	—	0	207	27	19
2015	—	—	—	—	—	143	37	22

Book Cliffs, Bitter Creek

Year	Spring trend					Preseason classification		
	n	Bucks	Does	Fawns	Unclassified	n	Fawns / 100 does	Bucks / 100 does
2006	276	47	201	—	28	98	49	79
2007	283	73	204	—	6	57	28	50
2008	129	27	102	—	0	59	12	26
2009	—	—	—	—	—	57	15	53
2010	—	—	—	—	—	45	23	50
2011	—	—	—	—	—	50	19	42
2012	147	33	114	—	0	52	9	49
2013	—	—	—	—	—	55	31	22
2014	113	13	99	—	1	104	54	22
2015	—	—	—	—	—	193	70	31

Pronghorn classification and trend count data by management unit / subunit, Utah 2006–2015
(cont.)

Book Cliffs, South

Year	Spring trend					Preseason classification		
	n	Bucks	Does	Fawns	Unclassified	n	Fawns / 100 does	Bucks / 100 does
2006	366	86	280	—	0	—	—	—
2007	644	140	504	—	0	—	—	—
2008	500	117	383	—	0	—	—	—
2009	—	—	—	—	—	173	58	36
2010	321	56	265	—	0	199	44	24
2011	305	62	243	—	0	153	73	46
2012	364	67	297	—	0	146	25	28
2013	—	—	—	—	—	138	30	29
2014	445	66	379	—	0	153	78	47
2015	—	—	—	—	—	152	71	70

Box Elder, Pilot Mtn

Year	Spring trend*					Preseason classification		
	n	Bucks	Does	Fawns	Unclassified	n	Fawns / 100 does	Bucks / 100 does
2006	183	26	103	54	0	—	—	—
2007	150	25	90	35	0	—	—	—
2008	95	15	57	23	0	—	—	—
2009	—	—	—	—	—	172	56	33
2010	17	5	12	—	0	55	47	37
2011	—	—	—	—	—	—	—	—
2012	—	—	—	—	—	—	—	—
2013	14	2	12	—	0	98	51	10
2014	64	18	46	—	0	92	62	15
2015	83	14	69	—	0	118	75	40

*Beginning in 2010, trend flights were standardized across the state to be conducted in the spring. Prior to this time, trend flights and preseason classification on this unit were typically conducted together in August/September.

Pronghorn classification and trend count data by management unit / subunit, Utah 2006–2015
(cont.)

Box Elder, Promontory

Year	Spring trend*					Preseason classification		
	n	Bucks	Does	Fawns	Unclassified	n	Fawns / 100 does	Bucks / 100 does
2006	64	6	38	20	0	—	—	—
2007	75	10	51	14	0	—	—	—
2008	28	5	19	4	0	—	—	—
2009	—	—	—	—	—	—	—	—
2010	46	7	39	—	0	44	35	17
2011	46	4	42	—	0	—	—	—
2012	70	19	51	—	0	94	57	27
2013	45	8	37	—	0	44	40	36
2014	70	11	59	—	0	59	78	41
2015	128	36	92	—	0	82	57	38

*Beginning in 2010, trend flights were standardized across the state to be conducted in the spring. Prior to this time, trend flights and preseason classification on this unit were typically conducted together in August/September.

Box Elder, Puddle Valley

Year	Spring trend					Preseason classification		
	n	Bucks	Does	Fawns	Unclassified	n	Fawns / 100 does	Bucks / 100 does
2006	—	—	—	—	—	42	26	30
2007	—	—	—	—	—	—	—	—
2008	—	—	—	—	—	64	12	44
2009	74	17	57	—	0	—	—	—
2010	93	18	75	—	0	—	—	—
2011	118	31	87	—	0	52	39	87
2012	—	—	—	—	—	—	—	—
2013	182	42	122	—	18	79	22	36
2014	67	21	46	—	0	58	30	63
2015	—	—	—	—	—	52	75	85

Pronghorn classification and trend count data by management unit / subunit, Utah 2006–2015
(cont.)

Box Elder, Snowville

Year	Spring trend*					Preseason classification		
	n	Bucks	Does	Fawns	Unclassified	n	Fawns / 100 does	Bucks / 100 does
2006	263	49	135	79	0	—	—	—
2007	52	16	25	11	0	—	—	—
2008	123	27	73	23	0	—	—	—
2009	—	—	—	—	—	—	—	—
2010	96	30	66	—	0	127	39	32
2011	187	53	134	—	0	255	33	34
2012	255	60	195	—	0	252	47	67
2013	297	91	206	—	0	306	69	35
2014	299	68	231	—	0	199	62	37
2015	420	125	295	—	0	330	63	28

*Beginning in 2010, trend flights were standardized across the state to be conducted in the spring. Prior to this time, trend flights and preseason classification on this unit were typically conducted together in August/September.

Cache, North Rich

Year	Spring trend					Preseason classification		
	n	Bucks	Does	Fawns	Unclassified	n	Fawns / 100 does	Bucks / 100 does
2006	—	—	—	—	—	—	138*	38*
2007	357	34	65	44	214	143	68	52
2008	—	—	—	—	—	—	63	16
2009	785	—	—	—	785	213	81	34
2010	715	145	570	—	0	653	181	24
2011	1288	—	—	—	1288	330	44	88
2012	398	—	—	—	398	91	79	88
2013	419	105	291	—	0	—	—	—
2014	275	91	184	—	0	72	64	55
2015	—	—	—	—	—	171	80	137

*Postseason classification.

Pronghorn classification and trend count data by management unit / subunit, Utah 2006–2015
(cont.)

Fillmore, Black Rock Desert

Year	Spring trend					Preseason classification		
	n	Bucks	Does	Fawns	Unclassified	n	Fawns / 100 does	Bucks / 100 does
2006	90	17	73	—	0	51	56	48
2007	—	—	—	—	—	—	—	—
2008	64	9	55	—	0	78	33	40
2009	118	45	73	—	0	—	—	—
2010	200	47	153	—	0	133	29	48
2011	186	60	126	—	0	102	51	57
2012	230	58	172	—	0	116	41	41
2013	260	57	203	—	0	119	33	39
2014	250	66	184	—	0	212	36	22
2015	—	—	—	—	—	292	38	18

Kaiparowits

Year	Spring trend					Preseason classification		
	n	Bucks	Does	Fawns	Unclassified	n	Fawns / 100 does	Bucks / 100 does
2006	198	—	—	—	198	79	22	92
2007	109	38	71	—	0	56	47	108
2008	—	—	—	—	—	26	—	86
2009	48	15	33	—	0	—	—	—
2010	50	10	40	—	0	—	—	—
2011	22	3	19	—	22	20	10	10
2012	63	7	56	—	0	—	—	—
2013	32	4	28	—	0	—	—	—
2014	41	10	31	—	0	18	36	27
2015	—	—	—	—	—	23	29	36

Pronghorn classification and trend count data by management unit / subunit, Utah 2006–2015
(cont.)

La Sal, South Cisco

Year	Spring trend					Preseason classification		
	n	Bucks	Does	Fawns	Unclassified	n	Fawns / 100 does	Bucks / 100 does
2006	—	—	—	—	—	—	—	—
2007	117	25	92	—	0	—	—	—
2008	107	29	78	—	0	—	—	—
2009	—	—	—	—	—	—	—	—
2010	26	6	20	—	0	—	—	—
2011	87	19	68	—	0	54	63	63
2012	124	25	99	—	0	66	11	39
2013	—	—	—	—	—	44	57	35
2014	185	27	158	—	0	64	58	36
2015	—	—	—	—	—	76	69	42

Morgan-South Rich

Year	Spring trend					Preseason classification		
	n	Bucks	Does	Fawns	Unclassified	n	Fawns / 100 does	Bucks / 100 does
2006	—	—	—	—	—	—	—	—
2007	458	37	27	28	366	—	—	—
2008	—	—	—	—	—	—	—	—
2009	391	—	—	—	391	514	105	92
2010	—	—	—	—	—	631	101	144
2011	813	—	—	—	813	342	86	99
2012	470	148	307	—	15	354	84	84
2013	417	101	316	—	0	—	—	—
2014	727	218	491	—	18	—	—	—
2015	—	—	—	—	—	393	74	115

Pronghorn classification and trend count data by management unit / subunit, Utah 2006–2015
(cont.)

Mt Dutton/Paunsaugunt

Year	Spring trend					Preseason classification		
	n	Bucks	Does	Fawns	Unclassified	n	Fawns / 100 does	Bucks / 100 does
2006	706	—	—	—	706	96	50	35
2007	611	121	490	—	0	320	55	31
2008	444	67	377	—	0	182	36	50
2009	809	128	474	—	207	256	31	36
2010	719	29	105	—	585	244	26	32
2011	640	15	150	—	475	248	49	18
2012	538	75	413	—	50	419	47	28
2013	705	114	591	—	0	284	30	32
2014	325	64	261	—	0	282	37	25
2015	—	—	—	—	—	276	47	32

Nine Mile, Anthro

Year	Spring trend					Preseason classification		
	n	Bucks	Does	Fawns	Unclassified	n	Fawns / 100 does	Bucks / 100 does
2006	386	49	337	—	0	99	28	37
2007	327	62	258	—	7	30	33	67
2008	255	72	183	—	0	32	13	21
2009	—	—	—	—	—	177	35	53
2010	159*	24	135	—	0	—	—	—
2011	—	—	—	—	—	190	51	41
2012	193	43	141	—	9	240	48	23
2013	—	—	—	—	—	215	68	26
2014	447	94	344	—	9	323	81	37
2015	—	—	—	—	—	303	70	55

*Incomplete count.

Pronghorn classification and trend count data by management unit / subunit, Utah 2006–2015
(cont.)

Nine Mile, Range Creek

Year	Spring trend					Preseason classification		
	n	Bucks	Does	Fawns	Unclassified	n	Fawns / 100 does	Bucks / 100 does
2006	193	38	155	—	0	—	—	—
2007	237	59	178	—	0	—	—	—
2008	242	62	180	—	0	49	9	39
2009	112	9	103	—	0	102	31	26
2010	105	23	82	—	0	45	50	75
2011	84	17	67	—	0	52	32	21
2012	150	24	126	—	0	67	9	47
2013	—	—	—	—	—	63	37	43
2014	164	31	133	—	0	82	72	38
2015	174	28	146	—	0	122	38	29

North Slope, Three Corners/West Daggett

Year	Spring trend					Preseason classification		
	n	Bucks	Does	Fawns	Unclassified	n	Fawns / 100 does	Bucks / 100 does
2006	—	—	—	—	—	251	51	63
2007	605	166	439	—	0	278	58	59
2008	597	100	474	—	23	117	35	42
2009	—	—	—	—	—	323	41	51
2010	524	100	424	—	0	309	45	38
2011	—	—	—	—	—	373	41	30
2012	433	78	355	—	0	325	50	53
2013	315	58	257	—	0	260	51	79
2014	342	275	67	—	0	340	67	33
2015	—	—	—	—	—	257	66	50

Pronghorn classification and trend count data by management unit / subunit, Utah 2006–2015
(cont.)

Panguitch Lake

Year	Spring trend					Preseason classification		
	n	Bucks	Does	Fawns	Unclassified	n	Fawns / 100 does	Bucks / 100 does
2006	101	—	—	—	101	56	55	26
2007	84	7	77	—	0	58	41	16
2008	129	34	95	—	0	38	74	26
2009	129	14	115	—	0	96	41	37
2010	98	14	84	—	0	98	51	25
2011	116	12	104	—	0	100	58	35
2012	116	18	98	—	0	137	84	30
2013	213	40	173	—	0	151	53	25
2014	43	5	38	—	0	185	41	23
2015	—	—	—	—	—	214	47	38

Pine Valley

Year	Spring trend					Preseason classification		
	n	Bucks	Does	Fawns	Unclassified	n	Fawns / 100 does	Bucks / 100 does
2006	—	—	—	—	—	59	53	31
2007	—	—	—	—	—	—	—	—
2008	225	74	151	—	0	89	44	73
2009	306	75	231	—	0	128	45	52
2010	192	48	144	—	0	97	49	27
2011	177	47	130	—	0	144	68	54
2012	344	88	256	—	0	132	23	63
2013	240	51	189	—	0	155	56	46
2014	360	83	277	—	0	94	38	86
2015	—	—	—	—	—	208	65	37

Pronghorn classification and trend count data by management unit / subunit, Utah 2006–2015
(cont.)

Plateau

Year	Spring trend*					Preseason classification		
	n	Bucks	Does	Fawns	Unclassified	n	Fawns / 100 does	Bucks / 100 does
2006	1605	—	—	—	1605	270	78	78
2007	1709	—	—	—	1709	—	76	58
2008	—	—	—	—	—	268	76	61
2009	2062	—	—	—	2062	308	58	51
2010	798	—	—	—	798	185	21	16
2011	899	—	—	—	899	141	48	44
2012	1178	185	993	—	0	322	61	39
2013	1408	161	714	—	0	363	62	31
2014	1498	407	979	—	112	315	70	48
2015	1469	97	509	—	863	395	60	34

*Beginning in 2010, trend flights were standardized across the state to be conducted in the spring. Prior to this time, trend flights on this unit were typically conducted in December.

San Juan, Hatch Point

Year	Spring trend					Preseason classification		
	n	Bucks	Does	Fawns	Unclassified	n	Fawns / 100 does	Bucks / 100 does
2006	127	19	108	—	0	—	—	—
2007	111	26	85	—	0	—	—	—
2008	144	27	117	—	0	74	20	41
2009	166	36	130	—	0	—	—	—
2010	123	22	101	—	0	68	13	22
2011	53	13	40	—	0	38	4	42
2012	106	17	89	—	0	77	14	23
2013	58	10	48	—	0	74	44	37
2014	100	18	82	—	0	62	59	24
2015	192	37	155	—	0	121	55	40

Pronghorn classification and trend count data by management unit / subunit, Utah 2006–2015
(cont.)

San Rafael, Desert

Year	Spring trend					Preseason classification		
	n	Bucks	Does	Fawns	Unclassified	n	Fawns / 100 does	Bucks / 100 does
2006	50	20	30	—	0	—	—	—
2007	209	57	152	—	0	—	—	—
2008	280	83	171	—	0	—	—	—
2009	—	—	—	—	—	—	—	—
2010	—	—	—	—	—	—	—	—
2011	234	56	178	—	0	81	15	35
2012	123	18	105	—	0	34	4	22
2013	307	82	225	—	0	—	—	—
2014	227	43	184	—	0	62	24	27
2015	189	44	145	—	0	79	64	11

San Rafael, North

Year	Spring trend					Preseason classification		
	n	Bucks	Does	Fawns	Unclassified	n	Fawns / 100 does	Bucks / 100 does
2006	762	194	568	—	0	—	—	—
2007	778	167	611	—	0	—	—	—
2008	875	203	672	—	0	—	—	—
2009	—	—	—	—	—	227	20	31
2010	246*	73	173	—	0	162	42	40
2011	537	171	366	—	0	214	34	24
2012	538	139	399	—	0	236	40	29
2013	281	77	204	—	0	281	38	26
2014	835	69	666	—	0	264	46	24
2015	—	—	—	—	—	250	75	33

*Incomplete count.

Pronghorn classification and trend count data by management unit / subunit, Utah 2006–2015
(cont.)

South Slope, Bonanza/Diamond Mtn

Year	Spring trend					Preseason classification		
	n	Bucks	Does	Fawns	Unclassified	n	Fawns / 100 does	Bucks / 100 does
2006	464	97	358	—	9	228	32	73
2007	589	138	418	—	33	233	28	32
2008	—	—	—	—	—	39	28	28
2009	475	78	321	—	76	146	27	49
2010	—	—	—	—	—	223	35	30
2011	—	—	—	—	—	298	49	64
2012	476	83	371	—	22	207	31	42
2013	294	69	225	—	0	223	49	49
2014	—	—	—	—	—	311	58	39
2015	478	88	390	—	0	386	55	44

South Slope, Vernal

Year	Spring trend					Preseason classification		
	n	Bucks	Does	Fawns	Unclassified	n	Fawns / 100 does	Bucks / 100 does
2006	121	42	76	—	3	124	51	6
2007	205	28	177	—	0	92	59	21
2008	240	60	157	—	23	35	28	67
2009	177	37	140	—	0	144	36	19
2010	—	—	—	—	—	128	47	36
2011	—	—	—	—	—	126	51	43
2012	195	42	152	—	1	165	53	29
2013	295	41	248	—	6	173	75	75
2014	—	—	—	—	—	214	64	36
2015	305	65	236	—	4	193	67	57

Pronghorn classification and trend count data by management unit / subunit, Utah 2006–2015
(cont.)

Southwest Desert

Year	Spring trend					Preseason classification		
	n	Bucks	Does	Fawns	Unclassified	n	Fawns / 100 does	Bucks / 100 does
2006	1404	280	1101	—	23	302	47	50
2007	—	—	—	—	—	212	42	54
2008	475	86	385	—	4	284	51	66
2009	1565	428	1137	—	0	278	47	70
2010	1046	297	749	—	0	411	38	61
2011	1227	361	866	—	0	424	43	52
2012	899	227	672	—	0	349	31	44
2013	1005	236	769	—	0	344	41	32
2014	979	239	740	—	0	545	44	34
2015	—	—	—	—	—	607	56	36

West Desert, Riverbed

Year	Spring trend					Preseason classification		
	n	Bucks	Does	Fawns	Unclassified	n	Fawns / 100 does	Bucks / 100 does
2006	—	—	—	—	—	351	75	66
2007	—	—	—	—	—	231*	14*	57*
2008	—	—	—	—	—	301*	10*	54*
2009	—	—	—	—	—	285	9	28
2010	—	—	—	—	—	187	13	24
2011	—	—	—	—	—	70	9	97
2012	—	—	—	—	—	178	20	38
2013	462	59	246	—	157	90	30	50
2014	—	—	—	—	—	117	30	35
2015	—	—	—	—	—	201	60	56

*Includes Riverbed and Snake Valley.

Pronghorn classification and trend count data by management unit / subunit, Utah 2006–2015
(cont.)

West Desert, Rush Valley

Year	Spring trend					Preseason classification		
	n	Bucks	Does	Fawns	Unclassified	n	Fawns / 100 does	Bucks / 100 does
2006	—	—	—	—	—	227	59	32
2007	—	—	—	—	—	84	28	83
2008	—	—	—	—	—	86	35	65
2009	360	65	295	—	0	84	38	13
2010	217	30	187	—	0	171	40	20
2011	263	92	171	—	0	109	31	39
2012	103	28	75	—	0	163	42	25
2013	269	41	228	—	0	128	43	40
2014	252	54	198	—	0	129	53	37
2015	—	—	—	—	—	90	40	40

West Desert, Snake Valley

Year	Spring trend					Preseason classification		
	n	Bucks	Does	Fawns	Unclassified	n	Fawns / 100 does	Bucks / 100 does
2006	369	76	293	—	0	201	20	61
2007	—	—	—	—	—	231*	14*	57*
2008	—	—	—	—	—	301*	10*	54*
2009	—	—	—	—	—	72	0	71
2010	303	77	226	—	0	78	35	24
2011	—	—	—	—	—	40	28	32
2012	207	45	162	—	0	112	15	22
2013	452	72	262	—	118	62	48	66
2014	213	78	135	—	0	226	48	37
2015	—	—	—	—	—	231	32	36

*Includes Riverbed and Snake Valley.

MOOSE



Statewide trends of moose harvest statistics, Utah 1958–2015.

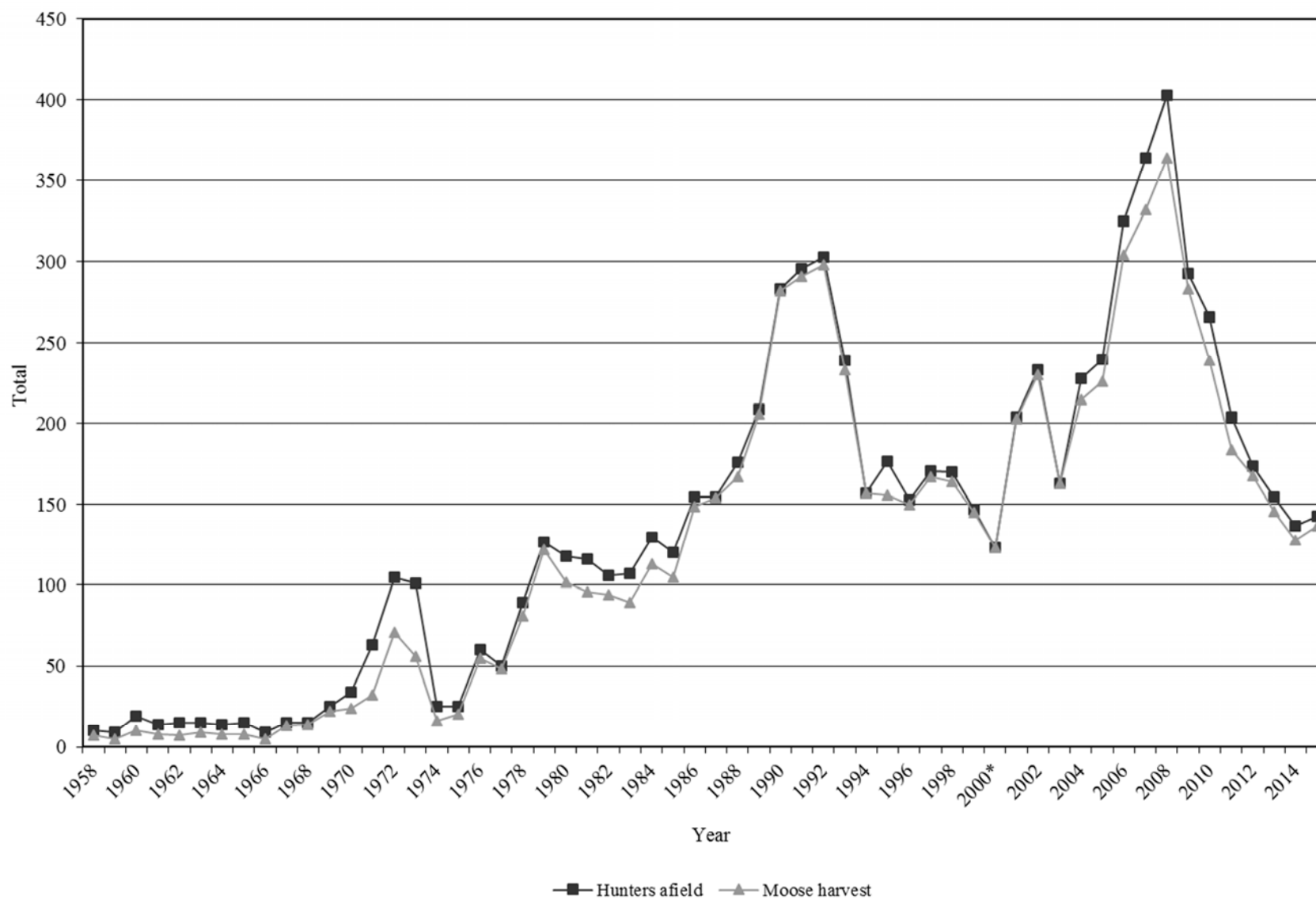

Statewide moose harvest statistics, Utah 1958–2015.

Year	Bull harvest	Antlerless harvest	Total harvest	Permits	Hunters afield	Mean days hunted	Success rate (%)
1958	7	—	7	10	10	—	70.0
1959	5	—	5	10	9	—	55.6
1960	10	—	10	20	19	—	52.6
1961	8	—	8	15	14	—	57.1
1962	7	—	7	15	15	—	46.7
1963	9	—	9	15	15	—	60.0
1964	8	—	8	15	14	—	57.1
1965	8	—	8	15	15	—	53.3
1966	5	—	5	10	9	—	55.6
1967	13	—	13	15	15	—	86.7
1968	14	—	14	15	15	—	93.3
1969	22	—	22	25	25	—	88.0
1970	24	—	24	35	34	—	70.6
1971	32	—	32	65	63	—	50.8
1972	71	—	71	105	105	—	67.6
1973	56	—	56	105	101	—	55.4
1974	16	—	16	25	25	—	64.0
1975	20	—	20	25	25	—	80.0
1976	55	—	55	60	60	—	91.7
1977	30	18	48	50	50	—	96.0
1978	65	16	81	90	89	—	91.0
1979	57	65	122	128	127	—	96.1
1980	81	21	102	120	118	—	86.4
1981	78	18	96	127	116	—	82.8
1982	94	0	94	106	106	—	88.7
1983	89	0	89	109	107	—	83.2
1984	113	0	113	130	130	—	86.9
1985	105	0	105	120	120	—	87.5
1986	134	15	149	156	155	—	96.1
1987	140	14	154	156	155	3.8	99.4
1988	141	26	167	179	176	3.6	94.9
1989	181	25	206	211	209	3.6	98.6
1990	192	90	282	291	283	3.3	99.6
1991	192	99	291	313	296	3.3	98.3
1992	198	100	298	305	303	2.7	98.3
1993	174	59	233	240	299	—	77.9
1994	110	47	157	164	157	—	100.0
1995	140	16	156	196	177	5.7	88.1

Statewide moose harvest statistics, Utah 1958–2015 (cont.)

Year	Bull harvest	Antlerless harvest	Total harvest	Permits	Hunters afield	Mean days hunted	Success rate (%)
1996	139	11	150	168	153	5.5	98.0
1997	142	25	167	172	171	5.2	97.7
1998	137	27	164	175	170	4.1	96.5
1999	110	35	145	—	147	—	98.6
2000*	97	26	123	185	123	—	100.0
2001	169	34	203	204	204	4.9	99.5
2002	174	56	230	233	233	4.4	98.7
2003	139	24	163	173	163	5.1	100.0
2004	201	14	215	245	228	4.4	94.3
2005	205	21	226	266	240	4.9	94.2
2006	223	81	304	336	325	4.9	93.5
2007	236	96	332	366	364	4.9	91.2
2008	266	98	364	428	403	7.0	90.3
2009	243	40	283	295	293	5.2	96.6
2010	214	25	239	270	266	6.4	89.8
2011	176	8	184	204	204	5.7	90.2
2012	168	0	168	175	174	4.9	96.6
2013	146	0	146	155	157	5.5	94.2
2014	128	0	128	138	137	5.1	93.4
2015	137	0	137	143	143	4.7	95.8

*No hunter or harvest data available for CWMU permits.

Total moose harvest by management unit / subunit, Utah 2015.

Unit	Subunit	Bull harvest	Antlerless harvest	Total harvest	Permits	Hunters afield	Mean days hunted	Success rate (%)
2 Cache	— Cache	8	0	8	8	8	5.4	100.0
6 Chalk Creek	— Chalk Creek	29	0	29	30	30	4.3	96.7
5 East Canyon	— East Canyon	11	0	11	11	11	4.5	100.0
7 Kamas	— Kamas	0	0	0	1	1	14.0	0.0
4 Morgan-South Rich	— Morgan-South Rich	29	0	29	29	29	3.0	100.0
8 North Slope	A Summit	8	0	8	8	8	5.0	100.0
8 North Slope	BC Three Corners/West Daggett	4	0	4	4	4	9.0	100.0
3 Ogden	— Ogden	10	0	10	10	10	4.1	100.0
9 South Slope	BC Diamond Mtn/Vernal	0	0	0	1	1	21.0	0.0
9 South Slope	A Yellowstone	4	0	4	4	4	8.0	100.0
17 Wasatch Mtns	BC Avintaquin/Currant Creek	12	0	12	13	13	5.0	93.7
17 Wasatch Mtns	A West	20	0	20	22	22	5.0	90.2
Statewide	Sportsman/Conservation	2	0	2	2	2	5.0	100.0
Statewide totals		137	0	137	143	143	4.7	95.8

Total bull moose harvest by management unit / subunit, Utah 2006–2015.

	Unit		Subunit	2006	2007	2008	2009	2010	2011	2012	2013	2014	2015
2	Cache	—	Cache	31	32	30	31	27	13	10	7	5	8
6	Chalk Creek	—	Chalk Creek	29	24	30	34	26	32	31	29	24	29
5	East Canyon	—	East Canyon	22	21	22	18	16	18	17	14	14	11
7	Kamas	—	Kamas	5	6	4	4	4	4	2	2	2	0
4	Morgan-South Rich	—	Morgan-South Rich	31	38	38	36	32	25	28	27	27	29
8	North Slope	A	Summit	23	30	34	28	21	11	9	9	7	8
8	North Slope	BC	Three Corners/West Daggett	13	11	11	8	6	5	6	6	5	4
3	Ogden	—	Ogden	29	35	52	38	33	19	20	10	7	10
9	South Slope	BC	Diamond Mtn/Vernal	3	3	3	3	3	3	2	0	1	0
9	South Slope	A	Yellowstone	8	7	8	9	6	6	3	4	3	4
17	Wasatch Mtns	BC	Avintaquin/Currant Creek	9	9	14	8	8	13	9	9	11	12
17	Wasatch Mtns	A	West	18	18	19	25	29	24	29	28	22	20

Total antlerless moose harvest by management unit / subunit, Utah 2006–2015.

	Unit		Subunit	2006	2007	2008	2009	2010	2011	2012	2013	2014	2015
2	Cache	—	Cache	8	12	9	5	0	0	0	0	0	0
6	Chalk Creek	—	Chalk Creek	12	15	10	14	10	8	0	0	0	0
5	East Canyon	—	East Canyon	12	19	17	0	0	0	0	0	0	0
7	Kamas	—	Kamas	3	2	2	1	0	0	0	0	0	0
4	Morgan-South Rich	—	Morgan-South Rich	32	23	16	0	0	0	0	0	0	0
8	North Slope	A	Summit	14	15	26	20	15	0	0	0	0	0
8	North Slope	BC	Three Corners/West Daggett	0	0	0	0	0	0	0	0	0	0
3	Ogden	—	Ogden	0	10	18	0	0	0	0	0	0	0
9	South Slope	BC	Diamond Mtn/Vernal	0	0	0	0	0	0	0	0	0	0
9	South Slope	A	Yellowstone	0	0	0	0	0	0	0	0	0	0
17	Wasatch Mtns	BC	Avintaquin/Currant Creek	0	0	0	0	0	0	0	0	0	0
17	Wasatch Mtns	A	West	0	0	0	0	0	0	0	0	0	0

Total bull moose hunters afield by management unit / subunit, Utah 2006–2015.

	Unit		Subunit	2006	2007	2008	2009	2010	2011	2012	2013	2014	2015
2	Cache	—	Cache	33	33	33	33	29	16	11	7	6	8
6	Chalk Creek	—	Chalk Creek	29	26	32	36	31	35	34	30	27	30
5	East Canyon	—	East Canyon	25	22	24	18	18	19	18	15	16	11
7	Kamas	—	Kamas	5	6	6	4	4	4	2	2	2	1
4	Morgan-South Rich	—	Morgan-South Rich	35	41	38	36	33	30	29	29	28	29
8	North Slope	A	Summit	23	30	39	29	29	11	9	9	7	8
8	North Slope	BC	Three Corners/West Daggett	14	12	12	8	7	5	6	6	5	4
3	Ogden	—	Ogden	30	35	53	40	34	21	20	12	7	10
9	South Slope	BC	Diamond Mtn/Vernal	3	3	3	3	3	3	2	2	1	1
9	South Slope	A	Yellowstone	8	9	9	10	9	7	3	4	3	4
17	Wasatch Mtns	BC	Avintaquin/Currant Creek	9	9	14	8	8	13	9	9	11	13
17	Wasatch Mtns	A	West	18	18	20	25	30	25	29	29	24	22

Total antlerless moose hunters afield by management unit / subunit, Utah 2006–2015.

	Unit		Subunit	2006	2007	2008	2009	2010	2011	2012	2013	2014	2015
2	Cache	—	Cache	10	13	11	6	0	0	0	0	0	0
6	Chalk Creek	—	Chalk Creek	15	15	11	14	11	12	0	0	0	0
5	East Canyon	—	East Canyon	17	29	24	0	0	0	0	0	0	0
7	Kamas	—	Kamas	3	3	3	2	2	0	0	0	0	0
4	Morgan-South Rich	—	Morgan-South Rich	32	28	22	0	0	0	0	0	0	0
8	North Slope	A	Summit	14	20	30	20	15	0	0	0	0	0
8	North Slope	BC	Three Corners/West Daggett	0	0	0	0	0	0	0	0	0	0
3	Ogden	—	Ogden	0	10	18	0	0	0	0	0	0	0
9	South Slope	BC	Diamond Mtn/Vernal	0	0	0	0	0	0	0	0	0	0
9	South Slope	A	Yellowstone	0	0	0	0	0	0	0	0	0	0
17	Wasatch Mtns	BC	Avintaquin/Currant Creek	0	0	0	0	0	0	0	0	0	0
17	Wasatch Mtns	A	West	0	0	0	0	0	0	0	0	0	0

Once-in-a-lifetime bull moose harvest, Utah 2015.

Unit	Hunt number	Hunt name	Bull harvest	Permits	Hunters afield	Mean days hunted	Success rate (%)
2	6000	Cache	3	3	3	9.3	100.0
6	6001	Chalk Creek	3	3	3	1.3	100.0
5	6002	East Canyon	3	3	3	6.3	100.0
5	6003	East Canyon, Morgan-Summit	3	3	3	6.0	100.0
7	6004	Kamas	0	1	1	14.0	0.0
4	6005	Morgan-South Rich	3	3	3	3.7	100.0
8	6006	North Slope, Summit	8	8	8	5.0	100.0
8	6007	North Slope, Three Corners/West Daggett	4	4	4	9.0	100.0
3	6008	Ogden	3	3	3	4.5	100.0
9	6009	South Slope, Diamond Mtn/Vernal	0	1	1	21.0	0.0
9	6010	South Slope, Yellowstone	4	4	4	8.0	100.0
17	6011	Wasatch Mtns	27	29	29	5.4	92.9
		Statewide Sportsman/Conservation	2	2	2	5.0	100.0
		Statewide totals	63	67	67	6.0	94.0

CWMU bull moose harvest, Utah 2015.

Unit	Hunt number	CWMU	Bull harvest	Permits	Hunters afield	Mean days hunted	Success rate (%)
3	6200	Bear Springs	2	2	2	2.0	100.0
4	6201	Beaver Hollow	3	3	3	3.0	100.0
4	6202	Cedar Canyon	1	1	1	3.0	100.0
17	6203	Coyote Little Pole	2	2	2	2.0	100.0
4	6204	Deseret	4	4	4	3.0	100.0
4	6205	Durst Mountain	3	3	3	2.3	100.0
6	6206	East Fork Chalk Creek	3	3	3	3.7	100.0
6	6207	Ensign Ranches	3	4	4	6.0	75.0
4	6208	Folley Ridge	2	2	2	3.5	100.0
6	6209	Grass Valley/Clark Canyon	8	8	8	3.8	100.0
5	6210	Hardscrabble	1	1	1	1.0	100.0
5	6211	Jacob's Creek	2	2	2	3.5	100.0
17	6212	Little Red Creek	1	1	1	1.0	100.0
5	6213	Lone Tree Taylor Hollow	2	2	2	2.0	100.0
3	6214	Powder Mountain	1	1	1	13.0	100.0
3	6215	Sharp Mountain	2	2	2	3.0	100.0
2	6216	SJ Ranch	2	2	2	3.0	100.0
4	6217	Skull Crack	5	5	5	2.4	100.0
3	6218	South Canyon	2	2	2	2.0	100.0
6	6219	State Corner	1	1	1	11.0	100.0
2	6220	Strawberry Ridge	3	3	3	3.0	100.0
17	6221	Three C	1	2	2	4.5	50.0
6	6222	Two Bear	4	4	4	3.0	100.0
17	6223	Wallsburg	1	1	1	6.0	100.0
6	6224	Weber Florence Creek	7	7	7	5.4	100.0
4	6225	Woodruff Creek South	4	4	4	4.3	100.0
4	6226	Bastian Ranch	3	3	3	2.3	100.0
4	6227	Hell Canyon	1	1	1	2.0	100.0
Statewide totals			74	76	76	3.6	97.4

Historical statewide moose population trends, Utah 1956–2015.

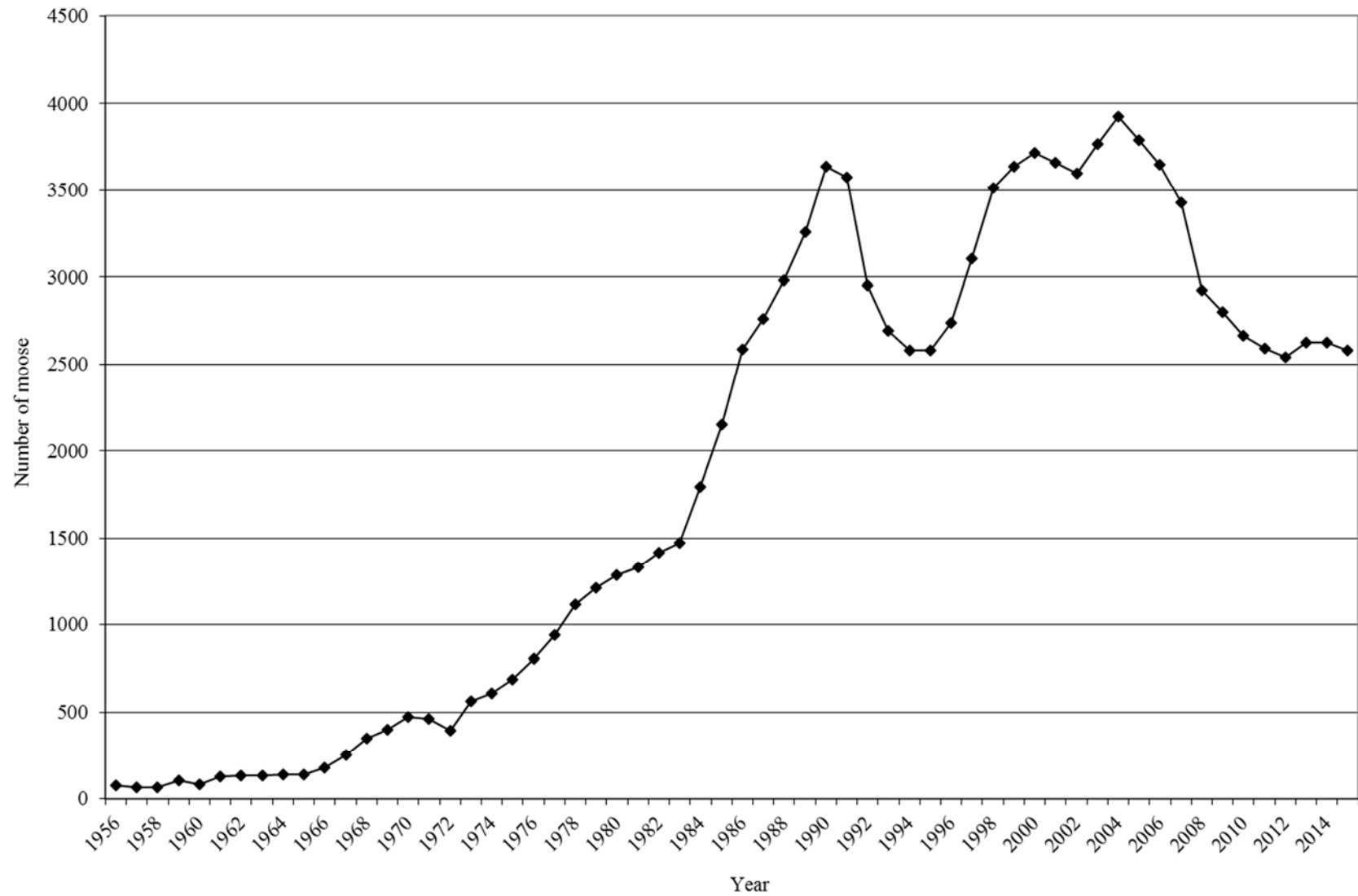

Average age of harvested bull moose, by management unit / subunit, 2006–2015.

Unit	Subunit	Current objective	Average age											3-year average
			2006	2007	2008	2009	2010	2011	2012	2013	2014	2015		
2	Cache	— Cache	4–6	4.5	4.6	4.5	4.1	4.9	3.7	3.8	3.8	3.4	4.6	3.9
6	Chalk Creek	— Chalk Creek	4–6	4.6	4.8	4.3	4.8	3.6	4.0	4.1	4.2	4.0	4.9	4.4
5	East Canyon	— East Canyon	4–6	5.4	3.6	4.6	3.0	4.7	3.2	4.2	3.0	3.4	4.6	3.7
7	Kamas	— Kamas	4–6	5.0	5.5	3.5	4.0	5.0	2.7	3.0	9.0	—	—	9.0
4	Morgan-South Rich	— Morgan-South Rich	4–6	4.8	3.9	4.4	4.9	4.7	4.3	4.3	4.2	4.5	5.1	4.6
8	North Slope	A Summit	4–6	5.4	6.2	5.4	5.4	5.3	4.2	4.6	5.3	5.0	5.1	5.2
8	North Slope	BC Three Corners/West Daggett	4–6	4.9	5.0	3.9	5.7	4.2	6.0	3.7	5.0	4.0	5.0	4.7
3	Ogden	— Ogden	4–6	5.5	4.6	4.1	3.9	4.5	3.8	4.3	3.6	3.0	4.0	3.5
9	South Slope	BC Diamond Mtn/Vernal	4–6	8.0	4.0	5.0	5.5	4.3	3.0	4.0	—	—	—	—
9	South Slope	A Yellowstone	4–6	5.9	5.3	3.7	6.3	4.3	4.2	4.5	3.5	6.5	4.0	4.7
17	Wasatch Mtns	— Wasatch Mtns	4–6	4.5	4.5	4.1	3.8	4.1	4.0	4.4	4.6	4.6	4.3	4.5
Statewide average			4–6	5.0	4.7	4.4	4.4	4.5	3.9	4.3	4.3	4.3	4.7	4.4

Moose trend count data by management unit / subunit, Utah 2006–2015.

Cache

Year	n	Calves / 100 cows	Calves / 100 adults	Bulls / 100 cows
2006–07	—	—	—	—
2007–08	147	44	24	86
2008–09	—	—	—	—
2009–10	—	—	—	—
2010–11	—	—	—	—
2011–12	—	—	—	—
2012–13	—	—	—	—
2013–14	172	36	18	103
2014–15	—	—	—	—
2015–16	—	—	—	—

Chalk Creek

Year	n	Calves / 100 cows	Calves / 100 adults	Bulls / 100 cows
2006–07	449	42	24	76
2007–08	—	—	—	—
2008–09	—	—	—	—
2009–10	—	—	—	—
2010–11	256	27	15	73
2011–12	—	—	—	—
2012–13	281	41	22	88
2013–14	—	—	—	—
2014–15	—	—	—	—
2015–16	—	—	—	—

East Canyon

Year	n	Calves / 100 cows	Calves / 100 adults	Bulls / 100 cows
2006–07	300	49	26	93
2007–08	—	—	—	—
2008–09	—	—	—	—
2009–10	—	—	—	—
2010–11	233	53	28	88
2011–12	—	—	—	—
2012–13	—	—	—	—
2013–14	—	—	—	—
2014–15	—	—	—	—
2015–16	221	33	22	51

Moose trend count data by management unit / subunit, Utah 2006–2015 (cont.)

Kamas

Year	n	Calves / 100 cows	Calves / 100 adults	Bulls / 100 cows
2006–07	53	22	11	104
2007–08	—	—	—	—
2008–09	—	—	—	—
2009–10	—	—	—	—
2010–11	54	59	32	86
2011–12	—	—	—	—
2012–13	53	64	36	77
2013–14	—	—	—	—
2014–15	—	—	—	—
2015–16	—	—	—	—

Morgan-South Rich

Year	n	Calves / 100 cows	Calves / 100 adults	Bulls / 100 cows
2006–07	—	—	—	—
2007–08	—	—	—	—
2008–09	378	26	14	85
2009–10	—	—	—	—
2010–11	—	—	—	—
2011–12	—	—	—	—
2012–13	—	—	—	—
2013–14	—	—	—	—
2014–15	—	—	—	—
2015–16	285	31	18	73

North Slope, Summit

Year	n	Calves / 100 cows	Calves / 100 adults	Bulls / 100 cows
2006–07	181	62	30	108
2007–08	—	—	—	—
2008–09	—	—	—	—
2009–10	—	—	—	—
2010–11	92	47	35	33
2011–12	—	—	—	—
2012–13	278*	52	38	35
2013–14	—	—	—	—
2014–15	—	—	—	—
2015–16	—	—	—	—

*Includes portions of Wyoming.

Moose trend count data by management unit / subunit, Utah 2006–2015 (cont.)

North Slope, Three Corners/West Daggett

Year	n	Calves / 100 cows	Calves / 100 adults	Bulls / 100 cows
2006–07	103	38	17	115
2007–08	—	—	—	—
2008–09	—	—	—	—
2009–10	—	—	—	—
2010–11	—	—	—	—
2011–12	—	—	—	—
2012–13	74	41	23	76
2013–14	—	—	—	—
2014–15	—	—	—	—
2015–16	—	—	—	—

Ogden

Year	n	Calves / 100 cows	Calves / 100 adults	Bulls / 100 cows
2006–07	—	—	—	—
2007–08	413	28	17	69
2008–09	—	—	—	—
2009–10	—	—	—	—
2010–11	—	—	—	—
2011–12	—	—	—	—
2012–13	—	—	—	—
2013–14	430	36	21	71
2014–15	—	—	—	—
2015–16	—	—	—	—

South Slope, Diamond Mtn /Vernal

Year	n	Calves / 100 cows	Calves / 100 adults	Bulls / 100 cows
2006–07	62	38	19	100
2007–08	—	—	—	—
2008–09	—	—	—	—
2009–10	41	33	21	62
2010–11	—	—	—	—
2011–12	—	—	—	—
2012–13	27	22	8	178
2013–14	—	—	—	—
2014–15	—	—	—	—
2015–16	—	—	—	—

Moose trend count data by management unit / subunit, Utah 2006–2015 (cont.)

South Slope, Yellowstone

Year	n	Calves / 100 cows	Calves / 100 adults	Bulls / 100 cows
2006–07	97	54	26	105
2007–08	—	—	—	—
2008–09	—	—	—	—
2009–10	92	26	14	93
2010–11	—	—	—	—
2011–12	—	—	—	—
2012–13	73	44	33	34
2013–14	—	—	—	—
2014–15	—	—	—	—
2015–16	—	—	—	—

Wasatch Mtns, Avintaquin/Currant Creek

Year	n	Calves / 100 cows	Calves / 100 adults	Bulls / 100 cows
2006–07	—	—	—	—
2007–08	50	29	16	79
2008–09	—	—	—	—
2009–10	—	—	—	—
2010–11	49	30	20	52
2011–12	—	—	—	—
2012–13	56	30	19	57
2013–14	—	—	—	—
2014–15	—	—	—	—
2015–16	—	—	—	—

Wasatch Mtns, West

Year	n	Calves / 100 cows	Calves / 100 adults	Bulls / 100 cows
2006–07	—	—	—	—
2007–08	284	31	19	65
2008–09	—	—	—	—
2009–10	—	—	—	—
2010–11	282	55	32	74
2011–12	—	—	—	—
2012–13	180	30	17	77
2013–14	—	—	—	—
2014–15	—	—	—	—
2015–16	—	—	—	—

BISON



Statewide trends of bison harvest statistics, Utah 1960–2015.

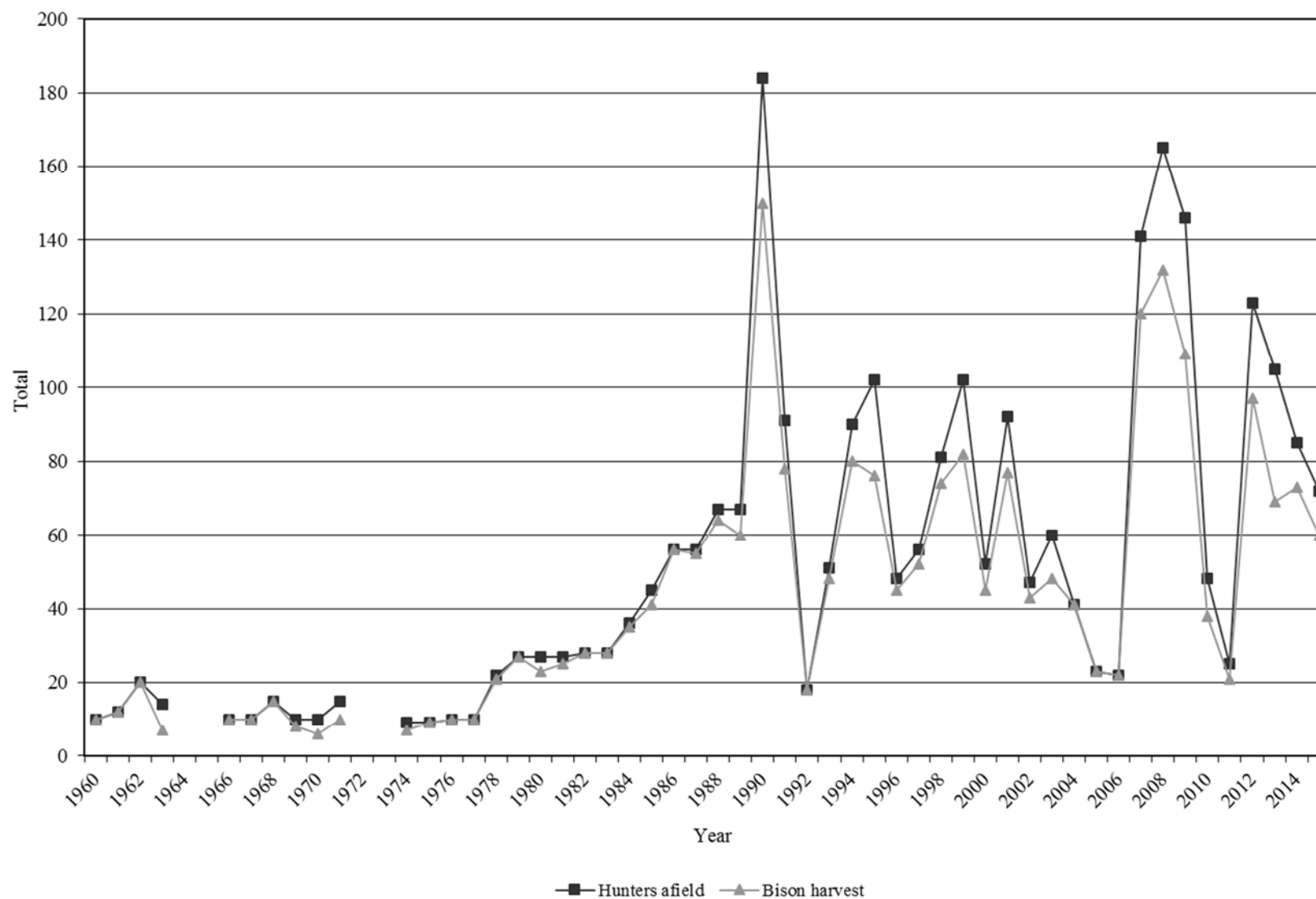

*Data not available for 1964, 1965, 1972, and 1973. Does not include harvest or hunt statistics from Antelope Island hunts. Book Cliffs harvest included beginning in 2012.

Statewide bison harvest statistics*, Henry Mtns and Book Cliffs, Utah 1950–2015.

Year	Harvest				Permits			Hunters afield	Success rate (%)
	Bull	Cow	Calf	Total	Hunter's choice	Cow	Total		
1950	6	4	0	10	10	—	10	10	100.0
1951	—	—	—	—	—	—	—	—	—
1952	—	—	—	—	—	—	—	—	—
1953	—	—	—	—	—	—	—	—	—
1954	—	—	—	—	—	—	—	—	—
1955	—	—	—	—	—	—	—	—	—
1956	—	—	—	—	—	—	—	—	—
1957	—	—	—	—	—	—	—	—	—
1958	—	—	—	—	—	—	—	—	—
1959	—	—	—	—	—	—	—	—	—
1960	7	3	0	10	10	—	10	10	100.0
1961	8	4	0	12	12	—	12	12	100.0
1962	9	11	0	20	20	—	20	20	100.0
1963	1	6	0	7	14	—	14	14	50.0
1964	—	—	—	—	—	—	—	—	—
1965	—	—	—	—	—	—	—	—	—
1966	7	3	0	10	10	—	10	10	100.0
1967	4	6	0	10	10	—	10	10	100.0
1968	15	0	0	15	15	—	15	15	100.0
1969	8	0	0	8	10	—	10	10	80.0
1970	6	0	0	6	10	—	10	10	60.0
1971	8	2	0	10	15	—	15	15	66.7
1972	—	—	—	—	—	—	—	—	—
1973	—	—	—	—	—	—	—	—	—
1974	4	3	0	7	10	—	10	9	77.8
1975	7	2	0	9	10	—	10	9	100.0
1976	8	2	0	10	10	—	10	10	100.0
1977	9	1	0	10	10	—	10	10	100.0
1978	11	9	1	21	22	—	22	22	95.5
1979	14	12	1	27	27	—	27	27	100.0
1980	16	6	1	23	27	—	27	27	85.2
1981	20	5	0	25	27	—	27	27	92.6
1982	16	10	2	28	28	—	28	28	100.0
1983	20	8	0	28	28	—	28	28	100.0
1984	28	7	0	35	36	—	36	36	97.2
1985	29	12	0	41	45	—	45	45	91.1
1986	39	17	0	56	56	—	56	56	100.0
1987	40	14	1	55	56	—	56	56	98.2
1988	32	32	0	64	45	22	67	67	95.5
1989	31	28	1	60	45	22	67	67	89.6

*Does not include harvest or hunt statistics from Antelope Island hunts. Book Cliffs harvest included beginning in 2012.

Statewide bison harvest statistics*, Henry Mtns and Book Cliffs, Utah 1950–2015 (cont.)

Year	Harvest				Permits			Hunters afield	Success rate (%)
	Bull	Cow	Calf	Total	Hunter's choice	Cow	Total		
1990	47	103	0	150	55	129	184	184	81.5
1991	44	32	2	78	70	22	92	91	85.7
1992	17	1	0	18	18	—	18	18	100.0
1993	41	7	0	48	51	—	51	51	94.1
1994	20	58	2	80	24	66	90	90	88.9
1995	32	44	0	76	36	66	102	102	74.5
1996	38	7	0	45	48	—	48	48	93.8
1997	24	28	0	52	29	27	56	56	92.9
1998	39	35	0	74	47	34	81	81	91.4
1999	30	52	0	82	37	66	103	102	80.4
2000	21	24	0	45	28	25	53	52	86.5
2001	39	38	0	77	62	30	92	92	83.7
2002	26	17	0	43	32	15	47	47	91.5
2003	34	14	0	48	41	19	60	60	80.0
2004	17	24	0	41	22	19	41	41	100.0
2005	12	11	0	23	15	10	25	23	100.0
2006	12	10	0	22	12	10	22	22	100.0
2007	61	59	0	121	68	75	143	141	85.8
2008	59	73	0	133**	68	102	170	165	80.6
2009	38	71	0	109	56	92	148	146	74.7
2010	31	7	0	38	40	11	51	48	79.2
2011	16	5	0	21	19	6	25	25	84.0
2012	49	48	0	97	66	57	123	123	78.9
2013	34	35	0	69	58	48	106	105	65.7
2014	41	32	0	73	52	35	87	85	85.9
2015	40	20	0	60	53	23	76	72	83.3

*Does not include harvest or hunt statistics from Antelope Island hunts. Book Cliffs harvest included beginning in 2012.

**Includes one harvest of unknown sex.

Once-in-a-lifetime bison harvest, Utah 2015.

Hunt number	Hunt name	Bull harvest	Cow harvest	Total harvest	Permits	Hunters afield	Mean days hunted	Success rate (%)
6501	Book Cliffs (hunter's choice)	6	0	6	6	6	2.3	100.0
6502	Book Cliffs, Wild Horse Bench (hunter's choice)	8	1	9	9	9	5.2	100.0
6503	Henry Mtns (hunter's choice)	13	2	15	18	18	4.5	82.4
6504	Henry Mtns (hunter's choice)	11	2	13	18	17	4.6	75.0
6505	Henry Mtns (cow only)	0	8	8	13	13	4.6	61.5
6506	Henry Mtns (cow only)	0	7	7	10	7	4.6	100.0
	Statewide Sportsman/Conservation	2	0	2	2	2	15.5	100.0
	Totals	40	20	60	76	72	4.8	83.3

Historical bison preseason population counts, Henry Mtns, Utah 1949–2015.

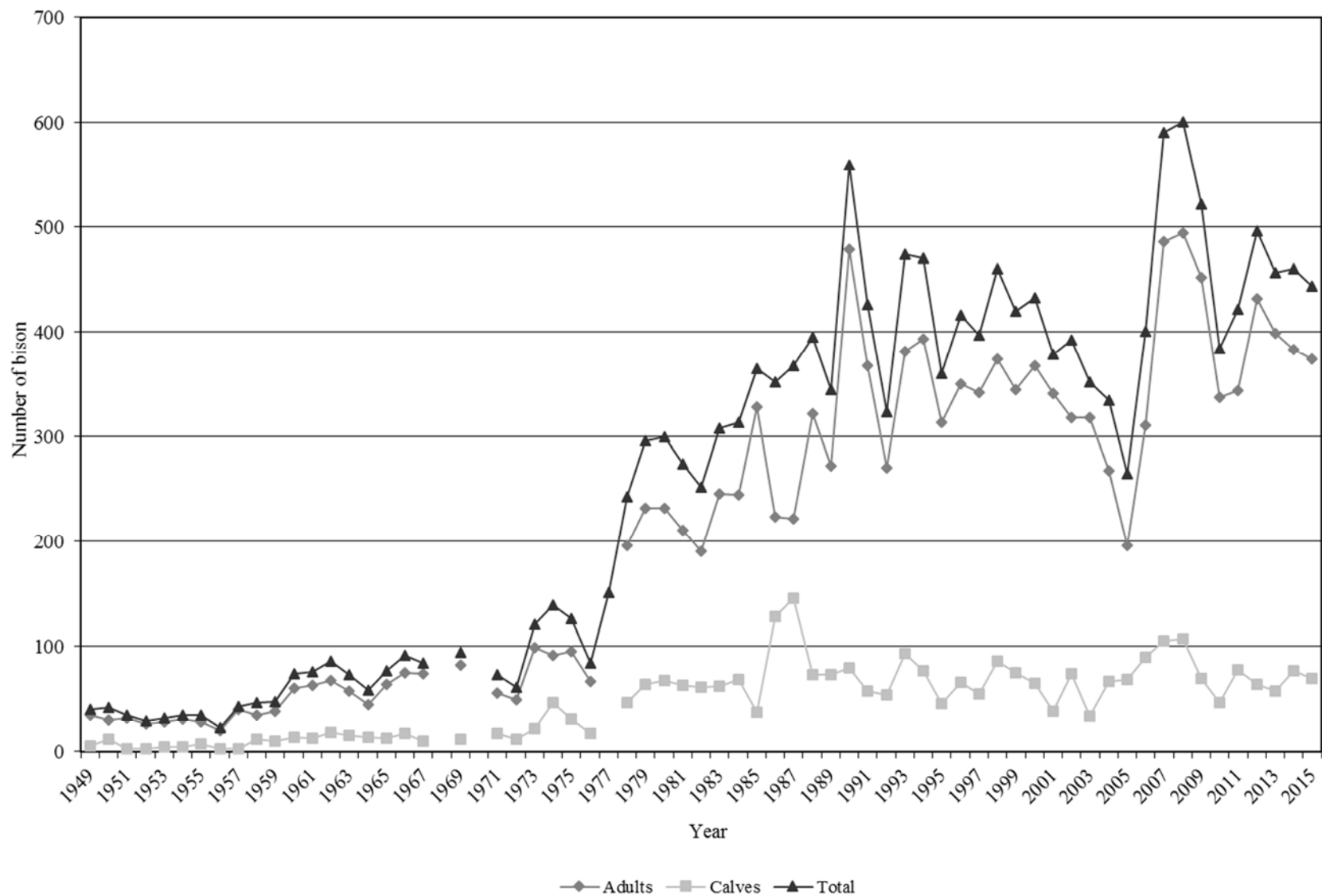

Historical bison classification, Henry Mtns, Utah, 1997–2015.

Year	Calves / 100 cows	Bulls / 100 cows
1997	25	55
1998	35	54
1999	36	65
2000	28	57
2001	18	57
2002	36	56
2003	17	56
2004	42	42
2005	49	38
2006	39	36
2007	35	60
2008	33	53
2009	24	52
2010	32	72
2011	37	61
2012	31	63
2013	28	56
2014	30	53
2015	31	70

DESERT BIGHORN SHEEP



Statewide trends of desert bighorn sheep harvest statistics, Utah 1967–2015.

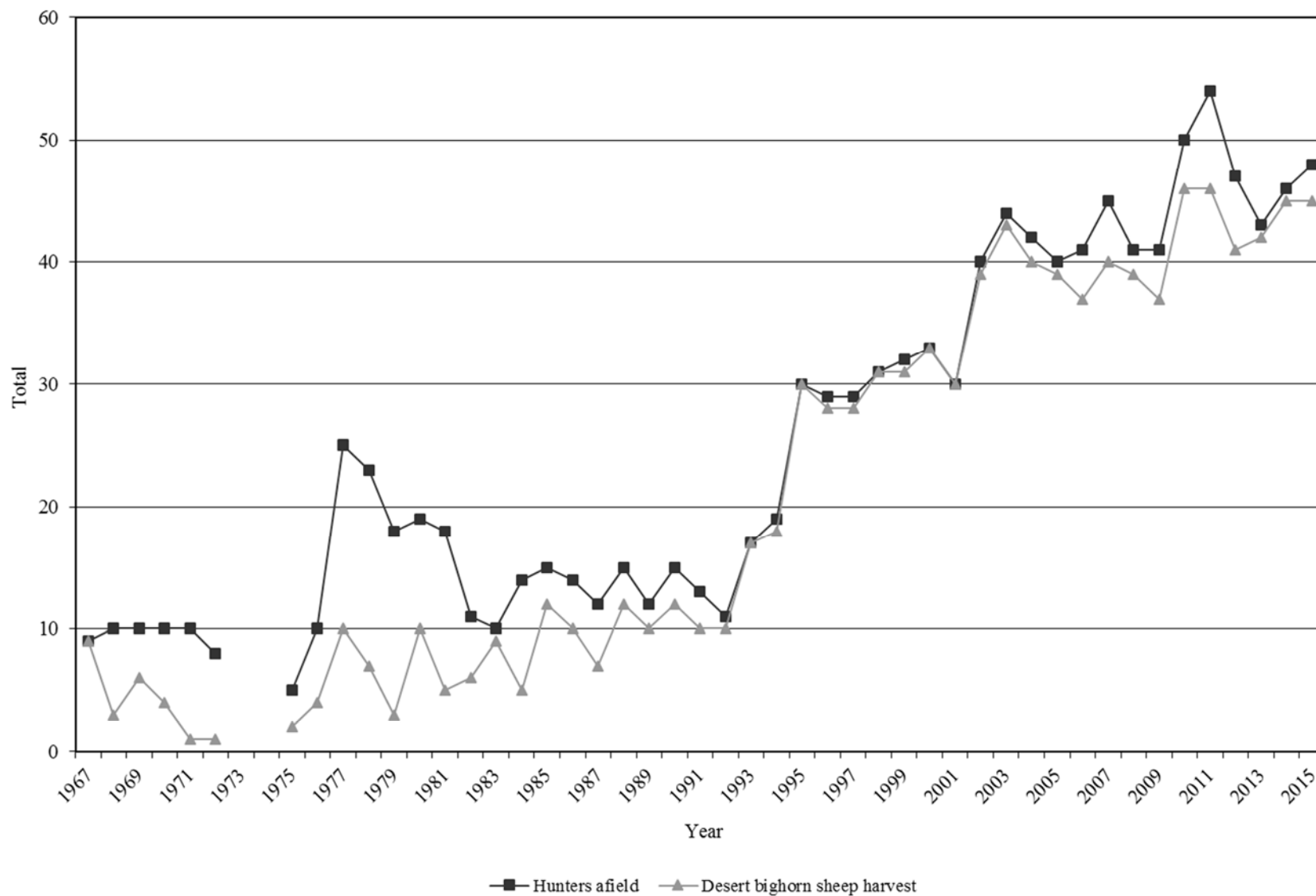

*Data not available in 1973 and 1974.

Statewide desert bighorn sheep harvest statistics, Utah 1967–2015.

Year	Ram harvest	Permits	Hunters afield	Mean days hunted	Success rate (%)
1967	9	10	9	2.7	100.0
1968	3	10	10	5.2	30.0
1969	6	10	10	5.5	60.0
1970	4	10	10	7.4	40.0
1971	1	10	10	—	10.0
1972	1	10	8	—	12.5
1973	—	—	—	—	—
1974	—	—	—	—	—
1975	2	5	5	6.2	40.0
1976	4	10	10	8.7	40.0
1977	10	25	25	9.0	40.0
1978	7	23	23	8.6	30.4
1979	3	18	18	13.1	16.7
1980	10	19	19	12.7	52.6
1981	5	18	18	12.6	27.8
1982	6	11	11	9.9	54.5
1983	9	10	10	15.0	90.0
1984	5	14	14	13.4	35.7
1985	12	15	15	8.3	80.0
1986	10	14	14	8.0	71.4
1987	7	12	12	8.2	58.3
1988	12	15	15	8.1	80.0
1989	10	12	12	10.5	83.3
1990	12	15	15	7.1	80.0
1991	10	13	13	12.2	76.9
1992	10	11	11	6.5	90.9
1993	17	17	17	7.9	100.0
1994	18	19	19	0.0	94.7
1995	30	32	30	0.0	100.0
1996	28	29	29	8.7	96.6
1997	28	29	29	7.5	96.6
1998	31	31	31	8.4	100.0
1999	31	32	32	8.5	96.9
2000	33	33	33	6.3	100.0
2001	30	31	30	11.4	100.0
2002	39	40	40	6.4	97.5
2003	43	44	44	7.3	97.7
2004	40	42	42	8.7	95.2

Statewide desert bighorn sheep harvest statistics, Utah 1967–2015 (cont.)

Year	Ram harvest	Permits	Hunters afield	Mean days hunted	Success rate (%)
2005	39	40	40	8.5	97.5
2006	37	43	41	8.2	90.2
2007	40	45	45	10.7	88.9
2008	39	42	41	8.2	95.1
2009	37	42	41	9.8	90.2
2010	46	50	50	8.5	92.0
2011	46	54	54	8.9	85.2
2012	41	47	47	9.0	87.2
2013	42	44	43	8.7	97.7
2014	45	46	46	8.6	97.8
2015	45	49	48	7.6	93.8

Total desert bighorn sheep harvest by hunt, Utah 2015.

Unit	Hunt number	Hunt name	Ram Harvest	Permits	Hunters afield	Mean days hunted	Success rate (%)
15	6600	Henry Mtns	2	3	3	10.3	66.7
26	6601	Kaiparowits, East*	3	3	3	2.3	100.0
26	6602	Kaiparowits, Escalante	1	2	2	10.0	50.0
26	6603	Kaiparowits, West	7	7	7	9.0	100.0
13	6604	La Sal, Potash/South Cisco	2	2	2	14.0	100.0
30	6605	Pine Valley	2	2	2	5.5	100.0
14	6606	San Juan, Lockhart	1	1	1	5.0	100.0
14	6607	San Juan, South	1	1	1	7.0	100.0
12	6608	San Rafael, Dirty Devil	1	1	1	20.0	100.0
12	6609	San Rafael, North	1	1	1	4.0	100.0
12	6610	San Rafael, South†	6	6	6	11.0	100.0
29	6611	Zion††	6	6	6	6.0	100.0
29	6612	Zion	6	7	7	5.8	85.7
		Statewide Sportsman/Conservation	2	2	2	8.0	100.0
12/15		Henry Mtns and Dirty Devil	1	1	1	1.0	100.0
26		Kaiparowits	0	1	—	—	0.0
13/14		San Juan, South and Lockhart, La Sal Potash	1	1	1	2.0	100.0
29/30		Zion and Pine Valley	1	1	1	1.0	100.0
12		San Rafael North and South	1	1	1	8.0	100.0
Statewide totals			45	49	48	7.6	93.8

*Nonresidents could hunt all Kaiparowits subunits.

†Nonresidents could hunt both North and South San Rafael subunits.

††Nonresidents could hunt both early and late Zion seasons.

Total ram desert bighorn sheep harvest* by management unit / subunit, Utah 2006–2015.

Unit	Hunt name	2006	2007	2008	2009	2010	2011	2012	2013	2014	2015
15	Henry Mtns	3	1	1	1	1	2	1	2	2	2
26	Kaiparowits, East	2	3	3	3	4	2	3	3	3	2
26	Kaiparowits, Escalante	5	4	7	5	4	4	3	1	2	1
26	Kaiparowits, West	1	2	1	2	2	4	4	4	5	8
13	La Sal, Potash	3	3	3	3	3	3	3	3	2	3
30	Pine Valley, Virgin River	2	3	2	2	2	3	2	3	2	2
14	San Juan, Lockhart	1	2	1	2	2	1	1	1	1	1
14	San Juan, South	1	4	3	3	3	2	2	2	2	1
12	San Rafael, Dirty Devil	2	3	4	4	5	5	2	2	3	2
12	San Rafael, North	9	6	4	5	5	3	2	1	1	1
12	San Rafael, South	6	9	10	6	9	8	8	9	7	7
29	Zion	—	—	—	—	4	9	10	10	13	15

*Harvest taken by statewide sportsman and conservation permit holders were added to the unit where the harvest occurred, when known. Also, some nonresident permit holders were allowed to hunt in multiple units – in this table, harvest is added to the unit where harvest occurred.

Total ram desert bighorn sheep hunters afield by management unit / subunit, Utah 2006–2015.

Unit	Hunt name	2006	2007	2008	2009	2010	2011	2012	2013	2014	2015
15	Henry Mtns	3	1	1	1	2	2	2	2	3	3
26	Kaiparowits, East	2	3	3	3	4	4	4	4	2	3
26	Kaiparowits, Escalante	7	7	7	5	5	6	5	2	2	2
26	Kaiparowits, West	1	2	2	2	2	3	3	3	4	7
13	La Sal, Potash	3	3	3	3	3	3	3	3	2	2
30	Pine Valley, Virgin River	2	3	2	2	2	3	2	3	2	2
14	San Juan, Lockhart	1	2	1	2	2	2	2	1	1	1
14	San Juan, South	1	4	3	3	3	2	2	2	2	1
12	San Rafael, Dirty Devil	2	3	4	5	6	6	3	2	2	1
12	San Rafael, North	9	8	5	5	5	5	3	1	1	1
12	San Rafael, South	8	9	10	8	9	9	8	9	6	6
29	Zion	—	—	—	—	5	7	8	9	12	13
	Statewide Sportsman/Conservation	—	—	—	—	—	2	2	2	7	6

Desert bighorn sheep trend count data by management unit / subunit, Utah 2006–2015.

Henry Mtns

Year	n	Lambs / 100 ewes	Rams / 100 ewes
2006	44	20	56
2007	—	—	—
2008	54	10	70
2009	—	—	—
2010	24	46	38
2011	—	—	—
2012	63	52	100
2013	—	—	—
2014	73	41	74
2015	—	—	—

Kaiparowits, East/West

Year	n	Lambs / 100 ewes	Rams / 100 ewes
2006	—	—	—
2007	110	61	78
2008	—	—	—
2009	139	35	78
2010	—	—	—
2011	200	40	54
2012	—	—	—
2013	339	31	36
2014	—	—	—
2015	355	35	44

Kaiparowits, Escalante

Year	n	Lambs / 100 ewes	Rams / 100 ewes
2006	99	47	64
2007	—	—	—
2008	115	25	70
2009	—	—	—
2010	87	24	67
2011	—	—	—
2012	71	22	51
2013	—	—	—
2014	92	35	45
2015	—	—	—

Desert bighorn sheep trend count data by management unit / subunit, Utah 2006–2015 (cont.)

La Sal, Potash

Year	n	Lambs / 100 ewes	Rams / 100 ewes
2006	140	67	52
2007	—	—	—
2008	105	32	66
2009	—	—	—
2010	118	13	51
2011	—	—	—
2012	69	19	72
2013	—	—	—
2014	81	45	39
2015	—	—	—

Pine Valley, Virgin River

Year	n	Lambs / 100 ewes	Rams / 100 ewes
2006	—	—	—
2007	38	29	52
2008	23	15	62
2009	—	—	—
2010	73	22	76
2011	—	—	—
2012	72	31	69
2013	—	—	—
2014	52	21	59
2015	—	—	—

San Juan, Lockhart

Year	n	Lambs / 100 ewes	Rams / 100 ewes
2006	87	35	83
2007	—	—	—
2008	59	18	61
2009	—	—	—
2010	46	32	52
2011	—	—	—
2012	40	23	31
2013	—	—	—
2014	84	22	33
2015	—	—	—

Desert bighorn sheep trend count data by management unit / subunit, Utah 2006–2015 (cont.)

San Juan, North

Year	n	Lambs / 100 ewes	Rams / 100 ewes
2006	29	20	73
2007	—	—	—
2008	—	—	—
2009	—	—	—
2010	17	9	45
2011	—	—	—
2012	13	22	22
2013	—	—	—
2014	14	38	38
2015	—	—	—

San Juan, South

Year	n	Lambs / 100 ewes	Rams / 100 ewes
2006	166	33	70
2007	—	—	—
2008	122	31	59
2009	—	—	—
2010	57	3	40
2011	—	—	—
2012	39	8	54
2013	—	—	—
2014	45	30	37
2015	—	—	—

San Rafael, Dirty Devil

Year	n	Lambs / 100 ewes	Rams / 100 ewes
2006	76	54	75
2007	—	—	—
2008	115	10	59
2009	—	—	—
2010	67	30	37
2011	—	—	—
2012	66	39	42
2013	—	—	—
2014	60	38	50
2015	—	—	—

Desert bighorn sheep trend count data by management unit / subunit, Utah 2006–2015 (cont.)

San Rafael, North

Year	n	Lambs / 100 ewes	Rams / 100 ewes
2006	—	—	—
2007*	167	20	50
2008	150	22	61
2009	—	—	—
2010	—	—	—
2011	86	29	37
2012	101	47	36
2013	94	31	53
2014	—	—	—
2015	124	42	65

*Includes San Rafael North and South

San Rafael, South

Year	n	Lambs / 100 ewes	Rams / 100 ewes
2006	—	—	—
2007*	259	16	76
2008	—	—	—
2009	183	38	85
2010	—	—	—
2011	220	29	62
2012	—	—	—
2013	188	37	51
2014	—	—	—
2015	216	32	65

*Includes San Rafael North and South.

Zion

Year	n	Lambs / 100 ewes	Rams / 100 ewes
2009	131	57	77
2010	—	—	—
2011	200	28	56
2012	—	—	—
2013	504	33	63
2014	—	—	—
2015	498	30	41

ROCKY MOUNTAIN BIGHORN SHEEP



Statewide trends of Rocky Mountain bighorn sheep harvest statistics, Utah 1991–2015.

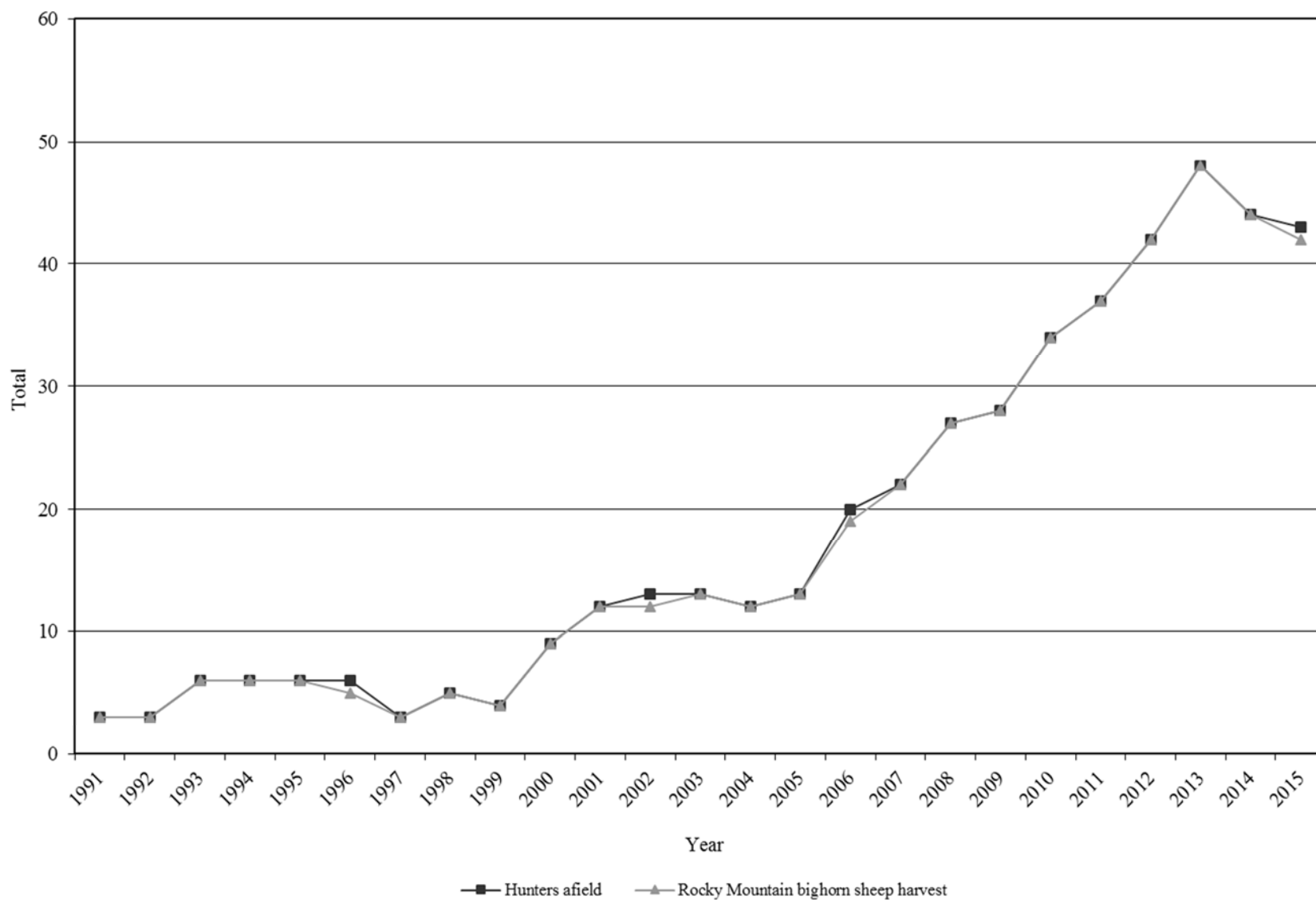

Statewide Rocky Mountain bighorn sheep harvest statistics, Utah 1991–2015.

Year	Ram harvest	Permits	Hunters afield	Mean days hunted	Success rate (%)
1991	3	3	3	—	100.0
1992	3	3	3	—	100.0
1993	6	6	6	—	100.0
1994	6	6	6	6.7	100.0
1995	6	6	6	—	100.0
1996	5	6	6	5.0	83.3
1997	3	3	3	5.0	100.0
1998	5	5	5	10.2	100.0
1999	4	4	4	—	100.0
2000	9	9	9	—	100.0
2001	12	12	12	—	100.0
2002	12	13	13	—	92.3
2003	13	13	13	17.1	100.0
2004	12	12	12	8.6	100.0
2005	13	13	13	9.1	100.0
2006	19	20	20	7.7	95.0
2007	22	22	22	5.7	100.0
2008	27	27	27	8.7	100.0
2009	28	28	28	5.0	100.0
2010	34	35	34	6.6	100.0
2011	37	37	37	6.4	100.0
2012	42	42	42	4.5	100.0
2013	46	46	46	5.2	100.0
2014	44	44	44	4.2	100.0
2015	40	41	41	5.2	97.6

Total Rocky Mountain bighorn sheep harvest by hunt, Utah 2015.

Unit	Hunt number	Hunt name	Ram harvest	Permits	Hunters afield	Mean days hunted	Success rate (%)
10	6701	Book Cliffs, South	4	5	5	5.8	80.0
1	6702	Box Elder, Newfoundland Mtn	6	6	6	2.0	100.0
1	6703	Box Elder, Newfoundland Mtn	5	5	5	2.2	100.0
16/17	6704	Central Mtns, Nebo/Wasatch Mtns, West	1	1	1	1.0	100.0
11	6705	Nine Mile, Range Creek	10	10	10	4.9	100.0
11	6706	Nine Mile, Range Creek	6	6	6	10.2	100.0
8	6707	North Slope, Three Corners-Bare Top	1	1	1	15.0	100.0
8	6708	North Slope, West Daggett	2	2	2	8.5	100.0
18	6709	Stansbury	3	3	3	4.3	100.0
		Statewide Sportsman/Conservation	2	2	2	3.0	100.0
		Statewide totals	40	41	41	5.2	97.6

Total ram Rocky Mountain bighorn sheep harvest* by hunt, Utah 2006–2015.

Unit	Hunt name	2006	2007	2008	2009	2010	2011	2012	2013	2014	2015
10	Book Cliffs, South (Rattlesnake)	5	6	8	7	6	9	9	8	6	4
1	Box Elder, Newfoundland Mtn	2	1	2	4	5	5	6	11	11	11
1	Box Elder, Pilot Mtn	—	—	—	—	1	—	—	1	1	—
16/17	Central Mtns, Nebo/Wasatch Mtns, West	—	2	1	—	—	—	—	—	1	1
11	Nine Mile, Range Creek (Bighorn Mtn)	6	7	10	9	13	13	17	17	18	17
8	North Slope, Three Corners (Bare Mtn)	2	3	3	3	2	3	3	3	1	1
8	North Slope, West Daggett (Sheep Creek)	2	3	3	3	3	3	3	3	3	2
18	Stansbury	—	—	—	—	2	2	2	3	3	3
	Unknown	—	—	—	—	—	—	—	—	—	1

*Harvest taken by statewide sportsman and conservation permit holders were included in the unit where the harvest occurred. Also, some nonresident permit holders were allowed to hunt in multiple units – in this table, harvest is included in the unit where harvest occurred.

Total ram Rocky Mountain bighorn sheep hunters afield by hunt, Utah 2006–2015.

Unit	Hunt name	2006	2007	2008	2009	2010	2011	2012	2013	2014	2015
10	Book Cliffs, South (Rattlesnake)	5	6	8	7	6	8	7	7	5	5
1	Box Elder, Newfoundland Mtn	2	1	2	4	5	5	6	10	11	11
1	Box Elder, Pilot Mtn	—	—	—	—	1	—	—	1	1	—
16/17	Central Mtns, Nebo/Wasatch Mtns, West	—	2	1	—	—	—	—	—	1	1
11	Nine Mile, Range Creek (Bighorn Mtn)	7	7	10	9	13	12	17	17	17	16
8	North Slope, Three Corners (Bare Mtn)	2	3	3	3	2	3	3	3	1	1
8	North Slope, West Daggett (Sheep Creek)	2	3	3	3	3	3	3	3	3	2
18	Stansbury	—	—	—	—	2	2	2	3	3	3
	Statewide Sportsman/Conservation	—	—	—	—	—	2	2	2	2	2

Rocky Mountain bighorn sheep trend count data by management unit / subunit, Utah 2006–2015.

Book Cliffs, South (Rattlesnake)

Year	n	Lambs / 100 ewes	Rams / 100 ewes
2006	—	—	—
2007	235	39	69
2008	—	—	—
2009	174	30	77
2010	—	—	—
2011	182	26	54
2012	—	—	—
2013	153	33	52
2014	—	—	—
2015	—	—	—

Central Mtns, Nebo

Year	n	Lambs / 100 ewes	Rams / 100 ewes
2006	—	—	—
2007	35	—	—
2008	26	—	—
2009	22	—	—
2010	—	—	—
2011	—	—	—
2012	—	—	—
2013	16	—	—
2014	—	—	—
2015	14	—	—

Nine Mile, Range Creek (Bighorn Mtn)

Year	n	Lambs / 100 ewes	Rams / 100 ewes
2006	—	—	—
2007	346	51	70
2008	—	—	—
2009	384	25	77
2010	—	—	—
2011	418	33	69
2012	—	—	—
2013	333	35	67
2014	—	—	—
2015	—	—	—

Rocky Mountain bighorn sheep trend count data by management unit / subunit, Utah 2006–2015
(cont.)

North Slope, Three Corners (Bare Top)

Year	n	Lambs / 100 ewes	Rams / 100 ewes
2006	86	48	68
2007	84	70	141
2008	99	41	127
2009	76*	47	—
2010	104	56	86
2011	72*	—	—
2012	52	52	95
2013	47	18	65
2014	39	50	45
2015	44	16	60

*Incomplete count.

North Slope, Three Corners (Goslin Mtn)

Year	n	Lambs / 100 ewes	Rams / 100 ewes
2006	62	56	38
2007	79	36	40
2008	33	36	79
2009*	—	—	—
2010	—	—	—
2011	—	—	—
2012	—	—	—
2013**	22	—	—
2014	13	—	—
2015	15	—	—

* Population culled because of disease issues. **Start of a transplanted population.

North Slope, West Daggett (Carter Creek/South Red Canyon)

Year	n	Lambs / 100 ewes	Rams / 100 ewes
2006*	96	52	87
2007	27	52	24
2008	20	8	58
2009	32**	40	20
2010	40	29	157
2011	36**	—	—
2012	—	—	—
2013	42	28	40
2014	42	39	43
2015	14	—	—

*Sheep Creek/Carter Creek combined. **Incomplete count.

Rocky Mountain bighorn sheep trend count data by management unit / subunit, Utah 2006–2015
(cont.)

North Slope, West Daggett (Sheep Creek)

Year	n	Lambs / 100 ewes	Rams / 100 ewes
2006*	96	52	87
2007	37	67	10
2008	53	28	55
2009	32**	54	92
2010	55	52	68
2011	48**	—	—
2012	92	67	25
2013	24	15	69
2014	33	56	50
2015	38	32	41

*Sheep Creek/Carter Creek combined.

**Incomplete count.

Oquirrh-Stansbury, Stansbury

Year	n	Lambs / 100 ewes	Rams / 100 ewes
2006	—	—	—
2007	70	—	—
2008	137	—	—
2009	—	—	—
2010	—	—	—
2011	—	—	—
2012	163	76	71
2013	—	—	—
2014	—	—	—
2015	140	13	82

Wasatch Mtns, Avintaquin

Year	n	Lambs / 100 ewes	Rams / 100 ewes
2009*	35	—	—
2010	—	—	—
2011	30	33	33
2012	—	—	—
2013	55	35	42
2014	51	56	48
2015	—	—	—

*Start of a transplanted population.

Rocky Mountain bighorn sheep trend count data by management unit / subunit, Utah 2006–2015
(cont.)

Wasatch Mtns, West (Provo Peak/Rock Canyon/Timpanogos)

Year	n	Lambs / 100 ewes	Rams / 100 ewes
2006	—	—	—
2007	92	—	—
2008	57	—	—
2009	56	—	—
2010	—	—	—
2011	—	—	—
2012	—	—	—
2013	33	27	23
2014	—	—	—
2015	32	60	53

MOUNTAIN GOAT



Statewide trends of mountain goat harvest statistics, Utah 1981–2015.

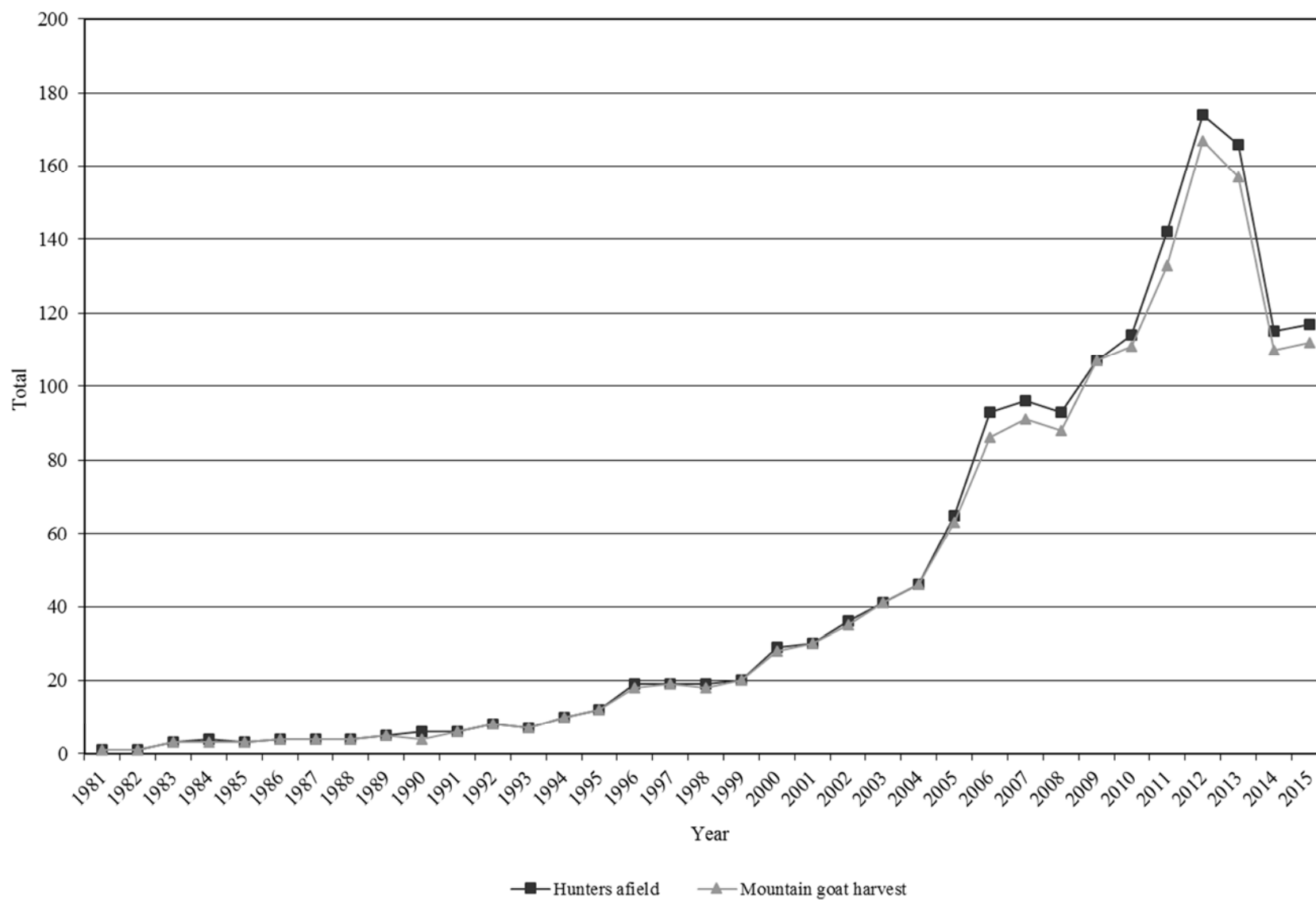

Statewide mountain goat harvest statistics, Utah 1981–2015.

Year	Billy harvest	Nanny harvest	Total harvest	Permits	Hunters afield	Mean days hunted	Success rate (%)
1981	1	0	1	1	1	2.0	100.0
1982	0	1	1	1	1	2.0	100.0
1983	3	0	3	3	3	4.3	100.0
1984	2	1	3	4	4	4.0	75.0
1985	3	0	3	3	3	5.3	100.0
1986	2	2	4	4	4	6.5	100.0
1987	3	1	4	4	4	3.8	100.0
1988	3	1	4	4	4	3.5	100.0
1989	4	1	5	5	5	3.6	100.0
1990	4	0	4	6	6	4.8	66.7
1991	3	3	6	6	6	7.0	100.0
1992	8	0	8	8	8	5.8	100.0
1993	6	1	7	7	7	4.3	100.0
1994	10	0	10	10	10	—	100.0
1995	10	2	12	12	12	—	100.0
1996	16	2	18	19	19	4.2	94.7
1997	17	2	19	19	19	—	100.0
1998	18	0	18	19	19	3.5	94.7
1999	18	2	20	20	20	—	100.0
2000	19	9	28	29	29	3.2	96.6
2001	21	9	30	30	30	—	100.0
2002	25	10	35	36	36	—	97.2
2003	32	9	41	41	41	2.3	100.0
2004	31	15	46	46	46	2.6	100.0
2005	42	21	63	68	65	3.5	96.9
2006	48	38	86	94	93	3.3	92.5
2007	54	36	91	96	96	3.3	94.8
2008	57	30	88*	95	93	2.9	94.6
2009	77	30	107	108	107	2.8	100.0
2010	70	41	111	115	114	3.0	97.4
2011	91	42	133	143	142	3.4	93.7
2012	94	73	167	175	174	2.6	96.0
2013	87	70	157	170	166	2.7	94.6
2014	74	36	110	115	115	3.1	95.7
2015	77	35	112	118	117	3.2	95.7

*Includes one harvest of unknown sex.

Total mountain goat harvest by hunt, Utah 2015.

Unit	Hunt number	Hunt name	Billy harvest	Nanny harvest	Total harvest	Permits	Hunters afield	Mean days hunted	Success rate (%)
22	6800	Beaver (early)	6	1	7	8	8	1.1	87.5
22	6801	Beaver (late)	6	2	8	8	8	5.1	100.0
22	6802	Beaver (Female Goat Only)	0	8	8	8	8	3.6	100.0
16	6803	Central Mtns, Nebo	1	0	1	1	1	2.0	100.0
6/7	6804	Chalk Creek/Kamas	5	0	5	5	5	3.0	100.0
8/9	6805	North Slope/South Slope, High Uintas Central	9	1	10	11	11	1.8	90.0
8/9	6806	North Slope/South Slope, High Uintas East	4	0	4	4	4	2.8	100.0
8/9	6807	North Slope/South Slope, High Uintas Leidy Peak	2	0	2	2	2	1.0	100.0
8/9	6808	North Slope/South Slope, High Uintas West	16	5	21	23	22	4.2	95.2
3	6809	Ogden, Willard Peak	16	3	19	20	20	2.4	95.0
3	6810	Ogden, Willard Peak	5	3	8	8	8	2.5	100.0
3	6811	Ogden, Willard Peak (Female Goat Only)	0	10	10	10	10	1.3	100.0
17	6812	Wasatch Mtns, Box Elder Peak/Lone Peak/Timpanogos*	4	0	4	4	4	9.3	100.0
17	6813	Wasatch Mtns, Provo Peak	1	2	3	4	4	6.8	75.0
		Statewide Sportsman/Conservation	2	0	2	2	2	1.5	100.0
		Statewide totals	77	35	112	118	117	3.2	95.7

*Nonresidents could hunt all Wasatch Mtns subunits.

Total billy mountain goat harvest* by management unit / subunit, Utah 2006–2015.

Unit	Hunt name	2006	2007	2008	2009	2010	2011	2012	2013	2014	2015
22	Beaver	5	10	13	24	18	24	18	20	20	14
16	Central Mtns, Nebo	—	—	—	—	—	—	—	2	0	1
6/7	Chalk Creek/Kamas	2	2	2	2	5	4	3	5	3	5
8/9	North Slope/South Slope, High Uintas Central	6	9	5	4	7	5	11	6	5	9
8/9	North Slope/South Slope, High Uintas East	5	6	6	3	4	2	3	4	3	4
8/9	North Slope/South Slope, High Uintas Leidy Peak	5	3	3	2	3	4	2	1	1	2
8/9	North Slope/South Slope, High Uintas West	5	6	8	12	10	9	17	11	13	21
3	Ogden, Willard Peak	8	5	9	15	16	34	28	34	22	21
17	Wasatch Mtns, Box Elder Peak/Lone Peak/Timpanogos	9	10	7	11	3	7	10	2	4	4
17	Wasatch Mtns, Provo Peak	1	3	4	2	2	2	2	2	3	1

*Harvest taken by statewide sportsman and conservation permit holders were added to the unit where the harvest occurred. Also, some nonresident permit holders were allowed to hunt in multiple units – in this table, harvest is added to the unit where harvest occurred.

Total nanny mountain goat harvest by management unit / subunit, Utah 2006–2015.

Unit	Hunt name	2006	2007	2008	2009	2010	2011	2012	2013	2014	2015
22	Beaver	9	2	3	9	4	2	30	22	10	11
16	Central Mtns, Nebo	—	—	—	—	—	—	—	0	1	0
6/7	Chalk Creek/Kamas	0	0	0	0	0	1	2	0	1	0
8/9	North Slope/South Slope, High Uintas Central	2	0	4	4	5	5	0	5	4	1
8/9	North Slope/South Slope, High Uintas East	1	3	2	2	0	1	1	0	1	0
8/9	North Slope/South Slope, High Uintas Leidy Peak	0	1	2	1	0	1	0	1	2	0
8/9	North Slope/South Slope, High Uintas West	2	3	1	0	2	7	4	9	7	5
3	Ogden, Willard Peak	15	20	14	11	19	21	33	21	9	16
17	Wasatch Mtns, Box Elder Peak/Lone Peak/Timpanogos	8	6	4	2	9	3	2	9	0	0
17	Wasatch Mtns, Provo Peak	1	1	0	1	2	1	1	3	1	2

Total mountain goat hunters afield by management unit / subunit, Utah 2006–2015.

Unit	Hunt name	2006	2007	2008	2009	2010	2011	2012	2013	2014	2015
22	Beaver	17	12	16	33	22	26	48	45	30	24
16	Central Mtns, Nebo	—	—	—	—	—	—	—	1	1	1
6/7	Chalk Creek/Kamas	2	2	2	2	5	5	5	5	5	5
8/9	North Slope/South Slope, High Uintas Central	8	10	10	8	13	12	11	11	10	11
8/9	North Slope/South Slope, High Uintas East	6	10	8	5	4	4	4	4	4	4
8/9	North Slope/South Slope, High Uintas Leidy Peak	5	5	5	3	3	5	2	2	3	2
8/9	North Slope/South Slope, High Uintas West	8	9	9	12	12	17	21	21	20	22
3	Ogden, Willard Peak	24	26	25	26	36	57	64	59	32	38
17	Wasatch Mtns, Box Elder Peak/Lone Peak/Timpanogos	17	17	13	13	13	10	13	11	4	4
17	Wasatch Mtns, Provo Peak	4	4	4	3	4	4	4	5	4	4
	Statewide Sportsman/Conservation	—	—	—	—	—	2	3	2	2	2

Average age of harvested mountain goats, by management unit, 2006–2015.

Unit		Average age										3-year average
		2006	2007	2008	2009	2010	2011	2012	2013	2014	2015	
22	Beaver	6.2	5.2	5.5	4.2	4.9	4.9	3.5	5.0	5.1	4.7	4.4
16	Central Mtns	—	—	—	—	—	—	3.0	—	2.0	3.0	2.7
6/7	Chalk Creek/Kamas	3.5	5.0	5.5	—	4.6	6.5	6.3	3.3	5.0	5.3	5.5
8/9	North Slope/South Slope	3.2	5.0	4.1	3.7	4.1	4.7	4.9	4.7	5.4	5.3	5.2
3	Ogden, Willard Peak	3.7	4.7	3.5	3.2	3.7	4.1	3.6	3.9	2.8	3.6	3.4
17	Wasatch Mtns	3.8	4.7	4.4	4.0	7.4	4.0	6.8	4.1	5.4	8.0	6.7
Statewide average		3.9	4.8	4.3	3.7	4.7	4.5	4.3	4.4	4.6	4.6	4.5

Mountain goat trend count data by management unit / subunit, Utah 2006–2015.

Beaver

Year	n	Billies	Nannies / Immature males	Kids	Unclassified adults
2006	140	49	62	29	—
2007	180	65	81	34	—
2008	133	—	—	14	119
2009	206	—	—	30	176
2010	—	—	—	—	—
2011	240	—	—	42	198
2012	—	—	—	—	—
2013	222	—	—	56	166
2014	—	—	—	—	—
2015	125	—	—	27	98

Central Mtns, Nebo

Year	n	Billies	Nannies / Immature males	Kids	Unclassified adults
2006	—	—	—	—	—
2007	2	2	—	—	—
2008	—	—	—	—	—
2009	—	—	—	—	—
2010	—	—	—	—	—
2011	—	—	—	—	—
2012	22	2	—	—	20
2013	—	—	—	—	—
2014	20	0	17	3	0
2015	29	7	16	6	0

Central Mtns, Loafer Mtn

Year	n	Billies	Nannies / Immature males	Kids	Unclassified adults
2012	26	2	14	10	0
2013	—	—	—	—	—
2014	19	4	11	4	0
2015	37	4	21	12	0

Mountain goat trend count data by management unit / subunit, Utah 2006–2015 (cont.)

Chalk Creek/Kamas

Year	n	Billies	Nannies / Immature males	Kids	Unclassified adults
2006	24	8	13	3	—
2007	—	—	—	—	—
2008	37	3	25	9	—
2009	108	89	—	19	—
2010	—	—	—	—	—
2011	91	—	—	14	77
2012	—	—	—	—	—
2013	—	—	—	—	—
2014	129	—	—	15	114
2015	—	—	—	—	—

High Uintas fixed-wing flight for production trends (Kamas, North Slope, and South Slope)

Year	n	Billies	Nannies / Immature males	Kids	Unclassified adults
2006	236	—	—	70	166
2007	287	—	—	56	231
2008	197	—	—	41	156
2009	59	—	—	13	46
2010	124	—	—	30	94
2011	—	—	—	—	—
2012	—	—	—	—	—
2013	—	—	—	—	—
2014	—	—	—	—	—
2015	—	—	—	—	—

North Slope/South Slope, High Uintas Central

Year	n	Billies	Nannies / Immature males	Kids	Unclassified adults
2006	228	48	112	68	—
2007	—	—	—	—	—
2008	153	27	104	22	—
2009	210	173	—	37	—
2010	—	—	—	—	—
2011	197	—	—	30	167
2012	—	—	—	—	—
2013	—	—	—	—	—
2014	206	—	—	41	165
2015	—	—	—	—	—

Mountain goat trend count data by management unit / subunit, Utah 2006–2015 (cont.)

North Slope/South Slope, High Uintas East

Year	n	Billies	Nannies / Immature males	Kids	Unclassified adults
2006	166	31	97	38	—
2007	—	—	—	—	—
2008	95	34	47	14	—
2009	81	65	—	16	—
2010	—	—	—	—	—
2011	89	—	—	8	81
2012	—	—	—	—	—
2013	—	—	—	—	—
2014	64	—	—	4	60
2015	—	—	—	—	—

North Slope/South Slope, High Uintas Leidy Peak

Year	n	Billies	Nannies / Immature males	Kids	Unclassified adults
2006	111	19	57	35	—
2007	—	—	—	—	—
2008	58	14	33	11	—
2009	77	62	—	15	—
2010	—	—	—	—	—
2011	41	—	—	7	34
2012	—	—	—	—	—
2013	—	—	—	—	—
2014	44	—	—	13	31
2015	—	—	—	—	—

North Slope/South Slope, High Uintas West

Year	n	Billies	Nannies / Immature males	Kids	Unclassified adults
2006	169	36	94	39	—
2007	—	—	—	—	—
2008	236	42	150	44	—
2009	294	233	—	61	—
2010	—	—	—	—	—
2011	440	—	—	58	382
2012	—	—	—	—	—
2013	—	—	—	—	—
2014	392	—	—	45	347
2015	—	—	—	—	—

Mountain goat trend count data by management unit / subunit, Utah 2006–2015 (cont.)

Ogden, Willard Peak

Year	n	Billies	Nannies / Immature males	Kids	Unclassified adults
2006	72	—	—	31	41
2007	183	—	—	51	132
2008	115	—	—	26	89
2009	193	—	—	66	127
2010	218	—	—	57	161
2011	252	—	—	63	189
2012	—	—	—	—	—
2013	205	—	—	47	158
2014	197	—	—	50	147
2015	188	—	—	74	144

Wasatch Mtns, Box Elder Peak

Year	n	Billies	Nannies / Immature males	Kids	Unclassified
2006	—	—	—	—	—
2007	57	7	32	16	2
2008	—	—	—	—	—
2009	—	—	—	—	—
2010	54	8	36	10	0
2011	—	—	—	—	—
2012	30	10	12	6	2
2013	—	—	—	—	—
2014	34	0	24	10	0
2015	31	1	20	10	0

Wasatch Mtns, Lone Peak

Year	n	Billies	Nannies / Immature males	Kids	Unclassified adults
2006	—	—	—	—	—
2007	68	26	23	18	1
2008	—	—	—	—	—
2009	—	—	—	—	—
2010	67	26	23	17	1
2011	—	—	—	—	—
2012	13	9	0	0	4
2013	—	—	—	—	—
2014	27	4	14	9	0
2015	41	7	22	12	0

Mountain goat trend count data by management unit / subunit, Utah 2006–2015 (cont.)

Wasatch Mtns, Provo Peak

Year	n	Billies	Nannies / Immature males	Kids	Unclassified
2006	—	—	—	—	—
2007	95	18	5	23	49
2008	—	—	—	—	—
2009	—	—	—	—	—
2010	104	15	14	25	50
2011	—	—	—	—	—
2012	79	5	29	22	23
2013	—	—	—	—	—
2014	75	16	19	6	34
2015	76	6	51	19	0

Wasatch Mtns, Timpanogos

Year	n	Billies	Nannies / Immature males	Kids	Unclassified
2006	—	—	—	—	—
2007	113	14	4	28	67
2008	—	—	—	—	—
2009	—	—	—	—	—
2010	118	15	14	25	50
2011	—	—	—	—	—
2012	64	4	19	7	34
2013	—	—	—	—	—
2014	76	17	45	14	0
2015	92	16	50	26	0

May 30, 2017

To: Randy Bowman, Downey Magallanes

Re: Additional Information Requested for BENM

1) Information on a uranium mill in or near the Monument, including economic data to the extent available.

There are no active/permitted uranium mines within Bears Ears National Monument (BENM). Energy Fuels owns and operates the White Mesa Uranium Processing Mill, located on private lands outside of the BENM, south of the town of Blanding. The Energy Fuels website (<http://www.energyfuels.com/investors/financials>) includes annual financial reports and a presentation (<http://www.energyfuels.com/investors/presentation>) containing information on the economics of the White Mesa Mill.

2) A map showing where grazing occurs.

Attachments 1-3 show the areas where grazing currently occurs (grazing allotment and grazing exclusion maps from the 2008 Monticello RMP as well as BearsEarsGrazing.pdf, which display the overlay of the monument boundary with grazing information). There have been no changes to the availability of allotments for grazing since BENM designation, thus, the 2008 Monticello RMP contains the most current information.

3) A map showing hunting areas and/or information on numbers of hunters using the area/numbers of permits issued.

Hunting on BLM-managed lands within the national monument is managed by the Utah Department of Natural Resources (UDNR). The entire Bears Ears National Monument is open to hunting. The most recent big game hunting reports from UDNR are for 2015, prior to BENM designation (see Attachment 4. UDNR_2015_BigGameReport.pdf).

Note: The boundaries of hunting units do not coincide with the BENM boundary; therefore, a true comparison of hunting licenses issued within BENM is not possible. However, the following table shows the hunt units from the UDNR report that overlap with the BENM:

Unit Type	Unit Name	Hunters Afield in 2015
Mule Deer (Buck)	San Juan, Abajo Mountains	2,467
Mule Deer (Buck)	San Juan, Elk Ridge	56
Mule Deer (Antlerless)	San Juan, Abajo Mountains	34
Mule Deer (Antlerless)	San Juan, Elk Ridge	0 (consistent with past years)
Elk (Bull)	La Sal, La Sal Mountains	802
Elk (Bull)	San Juan	328

Elk (Antlerless)	La Sal, La Sal Mountains	241
Elk (Antlerless)	San Juan	288
Bighorn Sheep (Ram)	San Juan, Lockhart	1
Bighorn Sheep (Ram)	San Juan, South	1

Reports for additional species along with interactive maps that display hunt unit boundaries are also available on the UDNR website (<https://wildlife.utah.gov/hunting-in-utah/61-hunting/hunting-permits/1697-annual-and-harvest-reports.html> and <https://wildlife.utah.gov/maps-first-page.html>). For reference, the Bears Ears National Monument is located in the western portion of San Juan County. San Juan County is located in the southeast corner of the state.