PUBLIC FISHING OPPORTUNITIES Southwest WYOMING

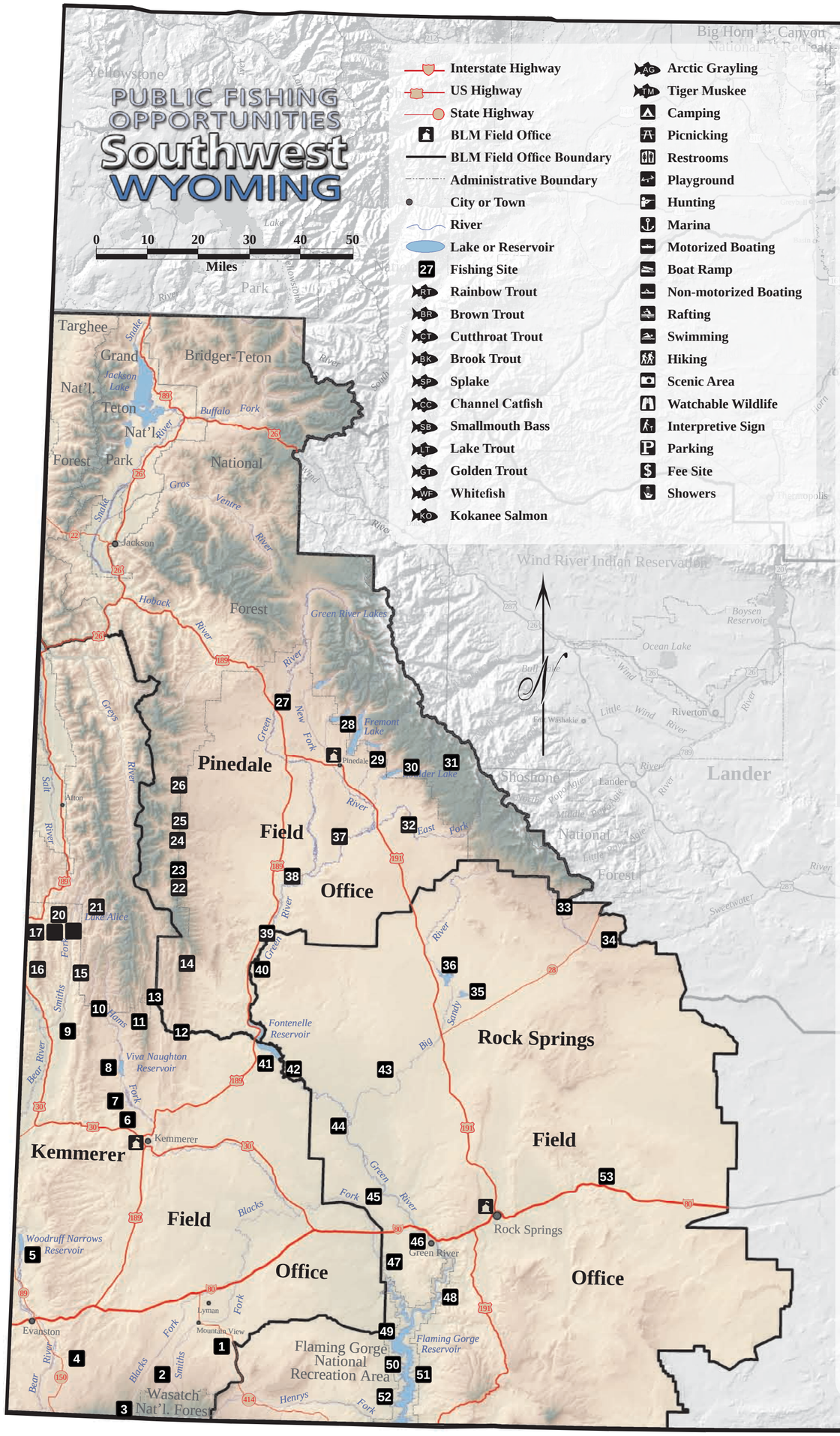

Where they are / What's there

1. Sage Creek — CT
2. Willow Creek — CT BK
3. Meeks Cabin — CT WF
4. Sulphur Creek Reservoir — RT BR CT
5. Woodruff Narrows Reservoir — RT CT TM
6. Hams Fork River — RT BR BK WF
7. Kemmerer Reservoir — RT CT WF
8. Viva Naughton Reservoir — RT CT SP WF
9. Pine Creek — BR
10. Upper Hams Fork River — RT BR CT BK
11. West Fork Beaver Creek — RT BK
12. Fontenelle Creek — RT BR CT BK
13. Upper Fontenelle Creek — RT BR CT BK
14. LaBarge Creek — RT CT BK
15. Coal Creek — BR CT
16. Raymond Creek — CT
17. Salt Creek — CT
18. Huff Creek — CT
19. Coal Creek — CT
20. Smiths Fork River — BR CT WF
21. Hobble Creek — BR CT
22. South Piney Creek — RT BK WF
23. Fish Creek — CT BK
24. North Piney Creek — BK
25. South Cottonwood Creek — RT BK WF
26. North Cottonwood Creek — CT BK
27. Upper Green River — RT BR BK WF
28. Soda Lake — BR BK
29. Pole Creek — RT BR BK LT
30. Boulder Lake and Creek — RT BR CT BK LT
31. Wind River Lakes — RT BR CT BK LT GT AG
32. East Fork River — RT BR BK
33. East Sweetwater River — BR BK
34. Sweetwater River — RT BR
35. Little Sandy River — BK
36. Big Sandy Reservoir — RT BR CT CC
37. New Fork River — RT BR
38. Green River — RT BR CT WF
39. Green River at Long Island — RT BR CT WF
40. Green River at LaBarge — RT BR CT WF
41. Fontenelle Reservoir — RT BR CT SB KO
42. Green River below Fontenelle Reservoir — RT BR CT SB LT KO
43. Big Sandy River — RT BR CT
44. Green River at Seedskadee — RT BR CT SB LT WF KO
45. Green River at Pioneer Trails — RT BR CT LT WF
46. Green River at Expedition Island — RT BR CT SB LT WF KO
47. Blacks Fork River — CC
48. Flaming Gorge at Firehole — RT BR CC SB LT KO
49. Flaming Gorge at Buckboard — RT BR CC SB LT KO
50. Flaming Gorge at Holmes Crossing — RT BR CC SB LT KO
51. Flaming Gorge — RT BR CC SB LT KO
52. Flaming Gorge at Anvil Draw — RT BR CC SB LT KO
53. Jim Bridger Surge Pond — RT BR

How to get there

1. From Mountain View, take WY 414 to the east and south for 12.5 miles. The road crosses Sage Creek.
2. From Mountain View, take WY 410 south and west for 10.75 miles. Turn south on gravel road for 5 miles, then west on dirt road for 1 mile to the creek crossing.
3. From Mountain View, take WY 410 to the south and west to the end of the pavement, about 12.5 miles. Follow the signs and take the left fork to the west and south for about 12 miles to the dam.
4. From Evanston, take WY 150 south for 9 miles. At the sign, turn east for 1 mile on the gravel road to the reservoir.
5. From Evanston, take WY 89 north about 10 miles to the WY/UT border. Turn right in Wyoming onto a gravel road and go northeast for 4 miles to the reservoir.
6. From Kemmerer, take WY 233 north. Follow signs marked for Wyoming Game and Fish public fishing area.
7. From Kemmerer, take WY 233 north about 10.5 miles. There are signs marking the reservoir.
8. From Kemmerer, take WY 233 north about 14.5 miles. Viva Naughton Reservoir is north of Kemmerer Reservoir.
9. From Cokeville, take WY 232 north for 2.5 miles to Pine Creek Rd. Take this road for 3 miles east to Pine Creek Canyon.
10. From Kemmerer, go north on WY 233 past Viva Naughton Reservoir (14.5 miles) to the end of the pavement. Continue north on the main road for about 11 miles. The main road crosses Carl Creek.
11. From Kemmerer, go north on WY 233 past Viva Naughton Reservoir (14.5 miles) to the end of the pavement. Continue on the main road for approximately 5.5 miles, then turn right and go 2.5 miles. Hiking or high clearance vehicle recommended for the last .5 mile.
12. Take US 189 north out of Kemmerer for 6 miles. Turn on the Co. Rd. 306 (Fontenelle Creek Rd). Travel past the end of the pavement 13.5 miles (foot or horseback only).
13. Take US 189 north from Kemmerer for 6 miles. Turn onto Co. Rd. 306 (Fontenelle Creek Rd). Travel past the end of the pavement to the Forest boundary. Follow Forest Service signs to Fontenelle Creek.
14. From LaBarge, go south on US 189 for 1 mile to the LaBarge Creek Rd. Turn right and continue for 3 miles past the end of the pavement.
15. Take WY 232 north out of Cokeville to the end of the pavement. Take the right fork of the gravel road. The creek parallels the road.
16. From Cokeville, take US 30 north to Border Junction. Take WY 89 north 4 miles, then a gravel road east for 1.5 miles to the canyon.
17. From Cokeville, take US 30 north to Border Junction. Take WY 89 north 14 miles. Salt Creek flows south of the road for about 3 miles.
18. From Cokeville, take US 30 north to Border Junction. Go north on WY 89 for about 17 miles (approximately 3 miles east of the WY/ID border). Turn southeast on gravel road for 1 mile, then take the south fork of road for 2 miles.
19. From Cokeville, take US 30 north to Border Junction. Go north on WY 89 for about 17 miles (approximately 3 miles east of the WY/ID border). Turn southeast on gravel road for 1.75 miles then north for 1 mile. Hiking or vehicles with high clearance are recommended.
20. Take WY 232 north out of Cokeville to the end of the pavement. Take the left fork of the gravel road, continue north for 9.5 miles. Turn east for 1 mile. At the river's crossing, turn north for .25 miles or south for 5 miles. Hiking or high clearance vehiles are recommended for the last mile.
21. Take WY 232 north out of Cokeville to the end of the pavement. Take the right fork of the gravel road and continue north for 11 miles.
22. From Big Piney, travel west on WY 350 to the end of pavement. Take the left fork of the gravel road, Co. Rd. 142, for 9 miles to public lands.
23. From Big Piney go west on WY 350 for 10 miles, then 12 miles on Co. Rd. 142, then north 5 miles along Coal Creek. Turn southeast on two-track road for 3 miles. High clearance vehicles are recommended.
24. From Big Piney, travel west on WY 350 to the end of pavement. Continue straight on Co. Rd. 111 for approximately 9 miles to the Forest boundary. Turn north for 6 miles before turning east on a two-track road for 2-3 miles. Hiking or high clearance vehicles are recommended.
25. From Daniel, travel south on US 189 for 1 mile. Turn onto Co. Rd. 116 (North and South Cottonwood Creek Rds). Travel 22 miles on gravel road, then south for 2 miles. Signs mark the way to the area.
26. From Daniel, travel south on US 189 for 1 mile. Turn onto Co. Rd. 116 (North and South Cottonwood Creek Rds). Travel 22 miles on gravel road, signs mark the way to the area.
27. From Pinedale, travel west on US 191 for 20 miles. Fishing access is at the Warren Bridge BLM Campground and several miles upstream.
28. Follow the signs on the west edge of Pinedale on US 191, turn north on gravel road for 6.5 miles.
29. From Pinedale, travel south for 1 mile on US 191 to Co. Rd. 121. Travel on gravel road for 6 miles to public fishing areas.
30. From Boulder, go east on WY 353 for 2 miles, then north on gravel Co. Rd. 125 for 6 miles.
31. Many access points to the 1500 or more lakes of the Wind River Range. Contact the USFS at (307) 367-4326.
32. From Boulder, go east on WY 353 for 16 miles then north on two-track road for 3 miles.
33. From Farson, travel east on WY 28 for 38.5 miles. Turn north onto two-track road that is on the opposite side of the highway from BLM Rd. 4108. Travel on this road for 7 miles. High clearance vehicles recommended.
34. From Farson, travel east on WY 28 for 38.5 miles. Turn south onto BLM Rd. 4108 for .5 miles. Turn onto a two-track road for 5 miles.
35. From Farson, travel east on WY 28 for 4 miles. Turn north on gravel road for 6 miles.
36. Take US 191 north out of Farson for 8 miles, then east on gravel road for 1.75 miles.
37. Take US 191 south from Pinedale for 15 miles. Turn west onto Co. Rd. 106 for 4 miles then north on two-track road for .5 miles.
38. Take US 191 north from Big Piney for 3.5 miles, then east on WY 351 for 4.5 miles. Turn south on two-track road for 4 miles.
39. From Big Piney, take US 189 south for 8 miles. Turn east on gravel road for .5 miles.
40. Take US 189 north from LaBarge for .5 miles, then east over the river. There are several access points on the east side of the river.
41. From LaBarge, take US 189 south for 15 miles. Campground and boat ramps are east of the highway.
42. From LaBarge, take US 189 south for 18 miles. Turn east onto gravel road for 5 miles.
43. From Farson, go 28 miles southwest on WY 28. There are multiple access points south of the highway on two-track roads.
44. From Green River, go west on I-80 for 6 miles. Turn north onto WY 372 for 34.5 miles to the Seedskadee National Wildlife Refuge.
45. From Green River, go west on I-80 for 6 miles. Turn north onto WY 372 for 10 miles, then 3.5 miles east on Co. Rd. 60 to Pioneer Trails Park.
46. In the town of Green River, turn onto South 2nd East Street. Follow the signs to Expedition Island.
47. Take WY 530 south of Green River for 10 miles then west on gravel road for 1.5 miles.
48. Take US 191 south of Rock Springs for 13 miles. Turn west onto the Firehole Rd. for 9 miles.
49. From Green River, travel south on WY 530 for 22 miles. Go east on Buckboard Rd. for 1.5 miles.
50. From Green River, go south on WY 530 for 29 miles. Turn east onto the Holms Crossing Rd. for 2 miles.
51. Take US 191 south of Rock Springs for 19 miles. Turn west onto Sage Creek Rd. and travel 24 miles.
52. Take WY 530 south of Green River for approximately 35 miles to Anvil Draw Rd. Turn east and travel about 3 miles to boat ramp facilities.
53. From Rock Springs, go 25 miles east on I-80 to Point of Rocks exit (Exit 130). Travel north 5 miles on Co. Rd. 4-15.