U.S. Department of the Interior
Bureau of Land Management

OHV FUNDS AT WORK
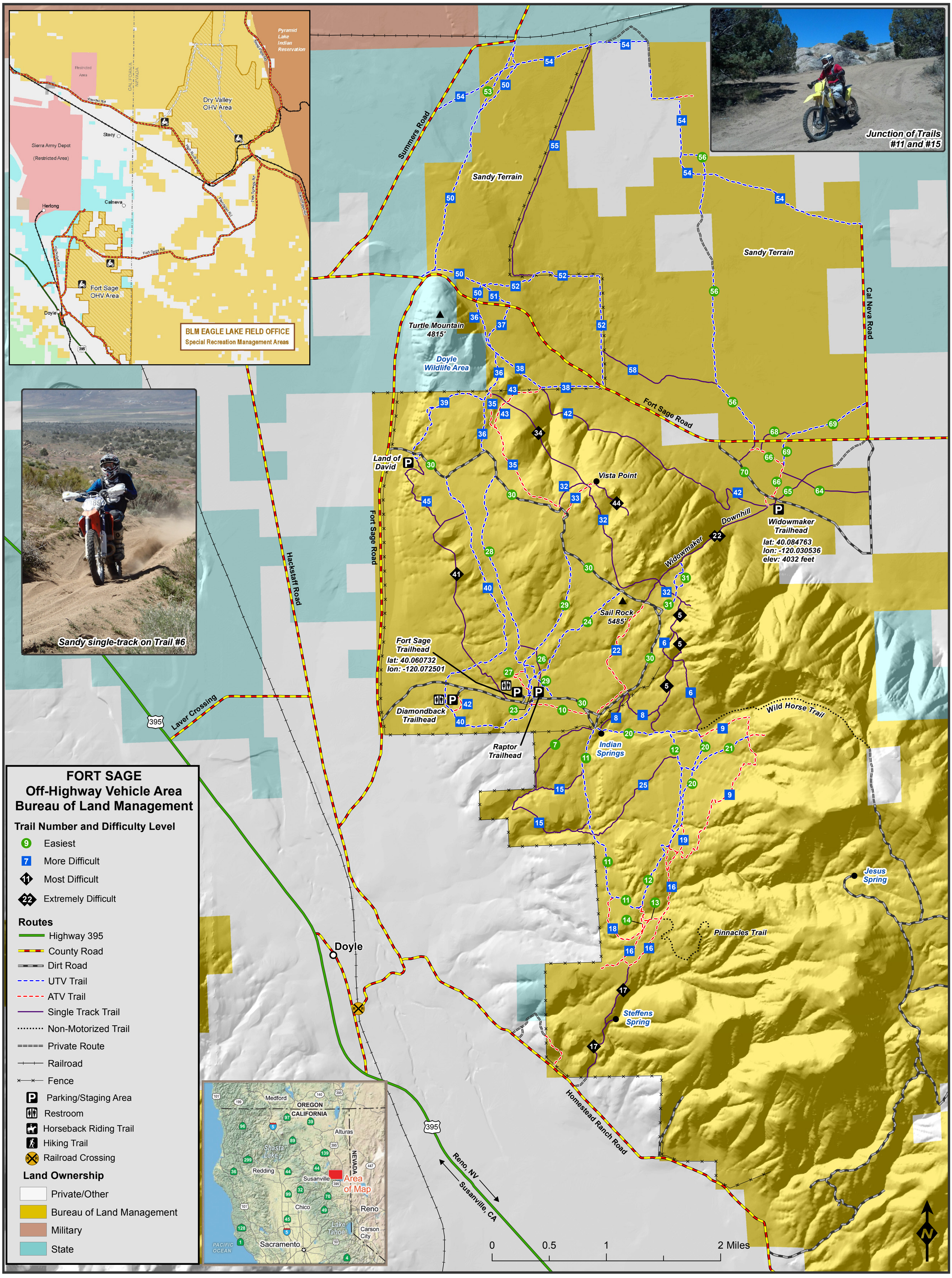
# Fort Sage Off-Highway Vehicle Area