

# SHOTGUN CREEK OHV STAGING AREA

The Bureau of Land Management  
Northwest Oregon District



## WELCOME TO SHOTGUN CREEK OHV STAGING AREA!

Looking for that motorized trail experience to enjoy with family and friends? The Shotgun Off-highway Vehicle (OHV) area offers a mix of challenges, scenic views, technical features, and amenities to satisfy the OHV enthusiast. Thirty miles of forest trails wind throughout 8,320 acres of low-elevation forest uniquely situated within the mid-Willamette Valley. Following a good ride, visitors can unwind and warm themselves at 2 OHV facilities, Crooked Creek Staging Site and Cascade View OHV Complex. Novice riders can further hone their skills at the dedicated training site and beginner's trail loop that are included within the Cascade View OHV Complex.



## KNOW BEFORE YOU GO

- ✓ **OPEN** year-round.
- ✓ A valid **OREGON STATE ATVE PERMIT** is required for all OHVs.
- ✓ **SUMMER WILDFIRE DANGER** may result in temporary trail closures.
- ✓ **CLASS I AND II** riders must carry on their vehicle a fire extinguisher (8 oz. or larger) during fire season.
- ✓ **CLASS III AND IV** operators must carry a fire extinguisher (2 pound or larger).

## DIRECTIONS

Take exit 194A from Interstate Highway 5 onto Highway 126. Travel 4 miles east to the 42nd Street exit. Turn left and proceed to Marcola Road. Turn right and continue northeast about 10 miles towards the town of Marcola. Proceed through the town towards Shotgun Creek Road (look for signage). Turn left at Shotgun Creek Road and travel northwest following signs to the Crooked Creek Staging Site or Cascade View OHV Complex facilities.

## CONTACT INFO

3106 Pierce Parkway  
Springfield, OR 97477  
(541)683-6600  
BLM\_OR\_NO\_Mail@blm.gov

## POINT OF INTEREST

Maps of the trails are located at staging areas and Springfield BLM Office. The maps depict intermingled private lands. While riding, stay on signed trails and be respectful of neighboring private lands.



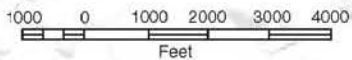

### OHV TRAIL LEGEND

Vehicle Use	Most Difficult	More Difficult	Easy
Class 3			
Class 1 and 3			
Class 1 thru 4			
Trail Number	22	26	17
One-Way Trail			

# SHOTGUN CREEK OHV STAGING AREA

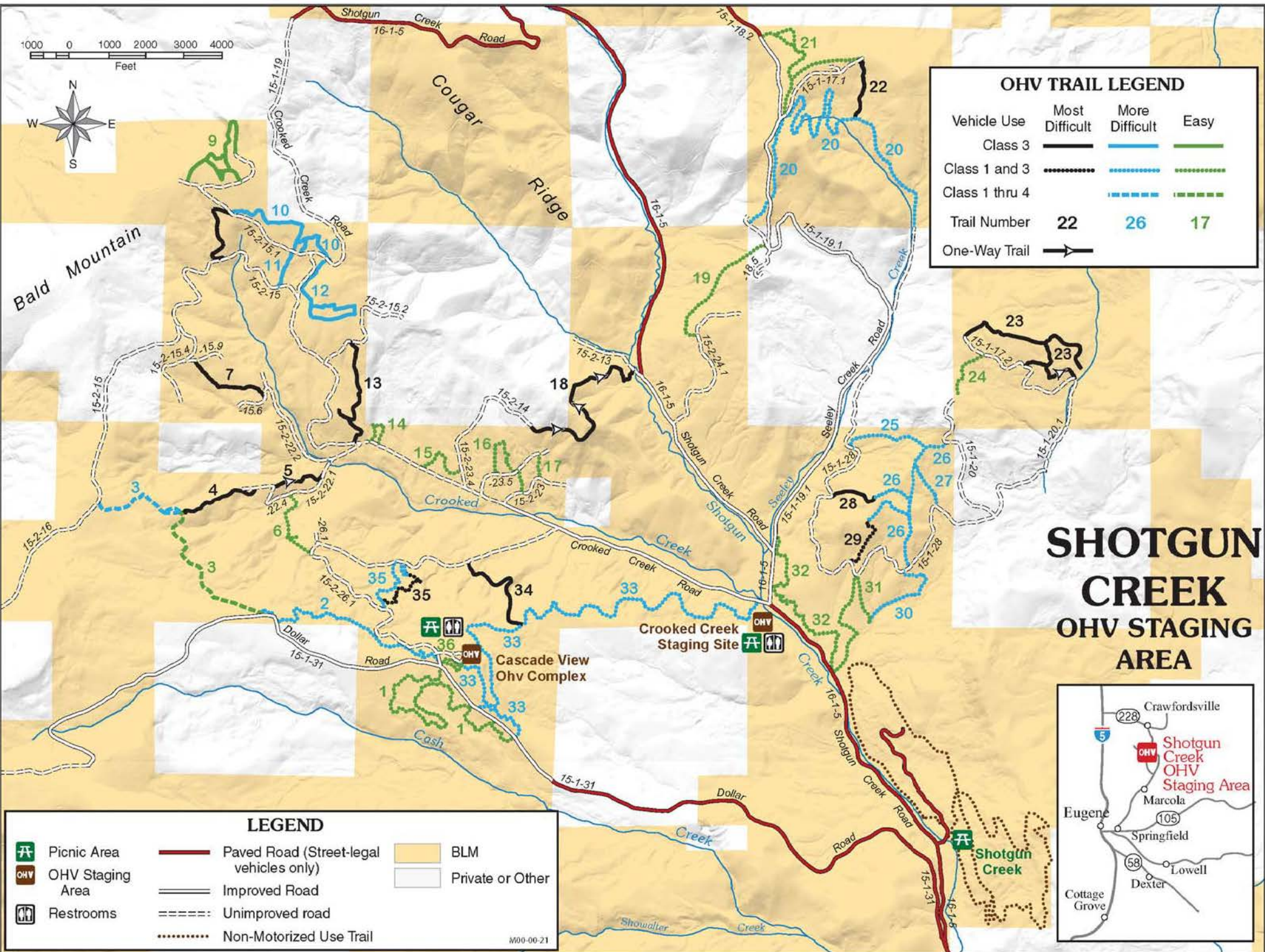

### LEGEND

	Picnic Area		Paved Road (Street-legal vehicles only)		BLM
	OHV Staging Area		Improved Road		Private or Other
	Restrooms		Unimproved road		
			Non-Motorized Use Trail		

M00-00-21

