

COLORADO
Springfield



Surface Management Status
1:100,000-Scale Topographic Map

2007

U.S. DEPARTMENT OF THE INTERIOR
BUREAU OF LAND MANAGEMENT

Edited and published by the Bureau of Land Management National Operations Center in cooperation with the Bureau of Land Management Colorado State Office. Planimetry partially revised by Bureau of Land Management from various source materials. Revised information not field checked.

Public Land Survey System derived from the Bureau of Land Management Geographic Coordinate Data Base. Land status and other source information compiled by Bureau of Land Management. Hypsography, Hydrography, Boundary, and Transportation data derived from U.S. Geological Survey 1:100,000 scale digital line graphs. Digital line graphs based on 1:100,000 scale quadrangle map dated 1994.

Lambert Conformal Conic Projection
North American Datum 1983
National Geodetic Vertical Datum of 1929

There may be private inholdings within the boundaries of the National or State reservations shown on this map. Land lines are omitted in areas of extensive tract surveys.

THIS MAP COMPLIES WITH NATIONAL MAP ACCURACY STANDARDS

In general, BLM Public Lands are open to a number of recreational activities in addition to those that may be highlighted on the map. These activities include camping, fishing, hiking, and hunting. Certain restrictions may apply. Contact appropriate BLM State, District, or Field Office for more information.

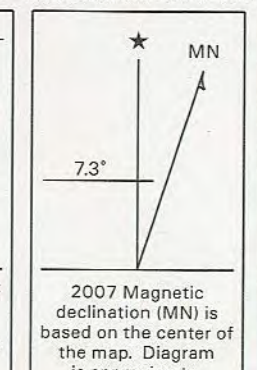
CONVERSION TABLE		DECLINATION DIAGRAM		ADJOINING MAPS		
METERS	FEET	MN	1	2	3	
1000	3280		4	5	6	
1100	3608		5	6	7	
1200	3936		6	7	8	
1300	4264					
1400	4592					
1500	4920					
1600	5248					
1700	5576					
1800	5904					
1900	6232					

FOR SALE BY
U.S. DEPARTMENT OF THE INTERIOR
BUREAU OF LAND MANAGEMENT
COLORADO STATE OFFICE
LAKEWOOD, CO 80225
AND
U.S. GEOLOGICAL SURVEY
DENVER, CO 80225

ISBN 9781411320505
9 781411 320505

TOPOGRAPHIC MAP SYMBOLS

Primary highway, hard surface
Secondary highway, hard surface
Light duty, hard, or aggregate surface
Straight, roads graded/drainage/natural surface
AWD, rough bladed or two-tracked surface
Trail (foot, pack, bicycle, or as labeled)
Roads marker: Interstate, U.S. State
Railroad: standard gage; narrow gage
Bridge: overpass; underpass
Tunnel: road; railroad
Built up area: locality; elevation
Airport: landing field; landing strip
National boundary
State boundary
County boundary
National or State reservation boundary
Land grant boundary
U.S. public lands survey range, township, section
Range, township, section line, projected
Power transmission line: pipeline
Dam: dam with lock
Cannery; building
Windmill; water well; spring
Mine shaft; adit or cave; mine, quarry; gravel pit
Campground; picnic area; US location monument
Range, town, section, quarter, quarter-quarter
Distorted surface: strip mine, quarry, sand
Contours: index; intermediate; supplementary
Contour interval change
Stream, lake; perennial; intermittent
Rapids, large and small; falls, large and small
Area to be submerged; marsh, swamp
Land subject to controlled inundation
Special area boundary
Recreation area boundary
National trail; back country; scenic; bicycle

NOTE TO MAP USERS

The surface and mineral management status overprints are published as general information and management tools. Some of the information available may have been shown as potential lands due to the lack of information available in the respective offices of the Bureau of Land Management or other responsible Federal agencies should be checked for up-to-date status on any specific tract of land. Inquiries in the BLM maps should be reported to the respective Bureau of Land Management office from which the maps were derived.

PUBLIC ACCESS

Roads crossing public lands may be travelled by the public unless closed by signs or notice by the land management agency. Public lands intended for private lands may not have public access. Permission is required from the State, or County road, or a BLM road with legal access.

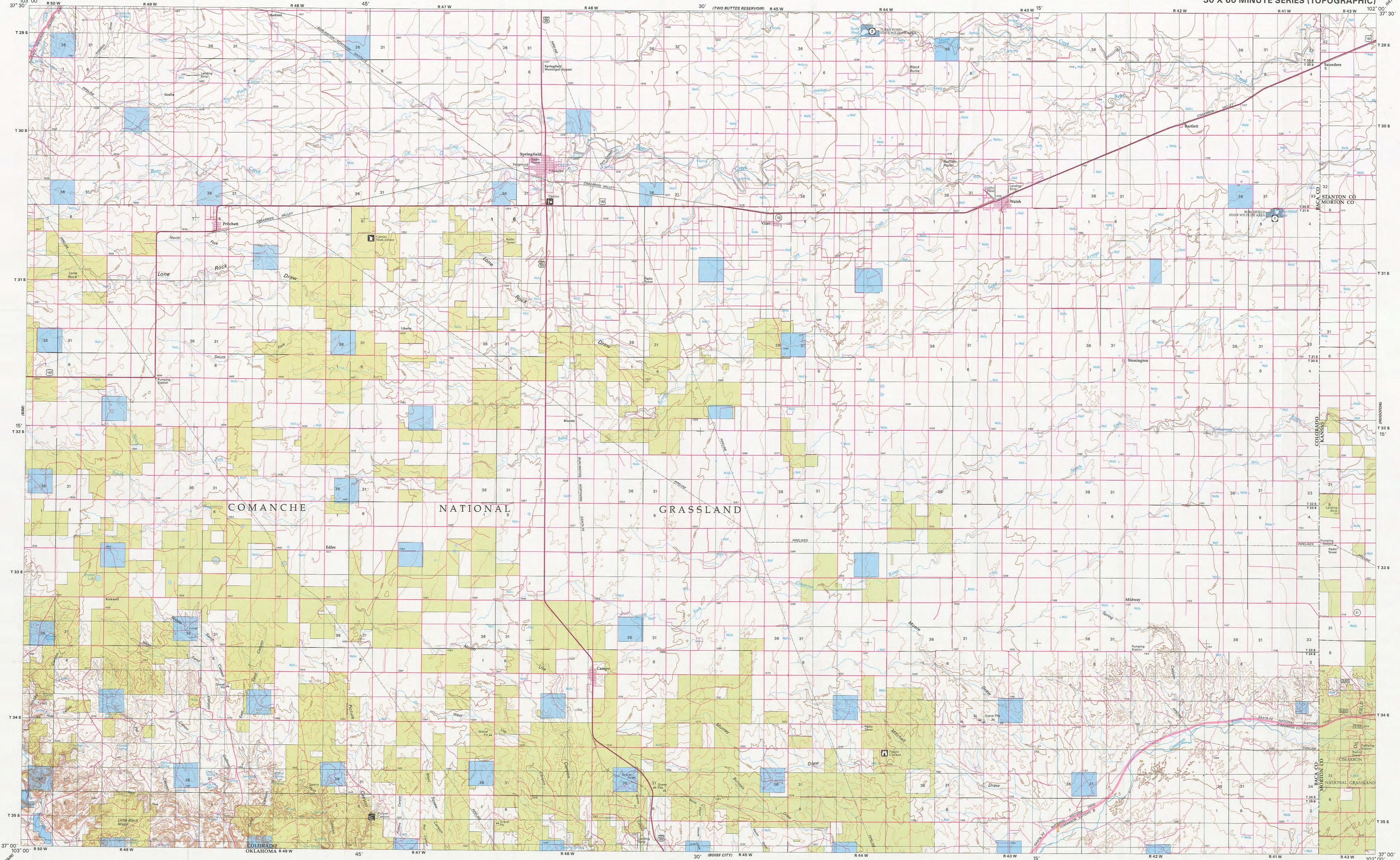

<p>RECREATIONAL SYMBOL LEGEND</p> <p>Campground..... [A]</p> <p>Picnic Area..... [B]</p> <p>Fishing..... [C]</p> <p>Hunting..... [D]</p> <p>Other Forest Service Facility..... [E]</p> <p>Picnic Shelter..... [F]</p> <p>Watchable Wildlife..... [G]</p> <p>Ranger Station..... [H]</p> <p>Other Forest Service Facility..... [I]</p>	<p>RECREATION SITES, TRAILS AND AREAS LEGEND</p> <p>[J] [K] [L] [M] [N] [O] [P] [Q] [R] [S] [T] [U] [V] [W] [X] [Y] [Z] [AA] [AB] [AC] [AD] [AE] [AF] [AG] [AH] [AI] [AJ] [AK] [AL] [AM] [AN] [AO] [AP] [AQ] [AR] [AS] [AT] [AU] [AV] [AW] [AX] [AY] [AZ] [BA] [BB] [BC] [BD] [BE] [BF] [BG] [BH] [BI] [BJ] [BK] [BL] [BM] [BN] [BO] [BP] [BQ] [BR] [BS] [BT] [BU] [BV] [BW] [BX] [BY] [BZ] [CA] [CB] [CC] [CD] [CE] [CF] [CG] [CH] [CI] [CJ] [CK] [CL] [CM] [CN] [CO] [CP] [CQ] [CR] [CS] [CT] [CU] [CV] [CW] [CX] [CY] [CZ] [DA] [DB] [DC] [DD] [DE] [DF] [DG] [DH] [DI] [DJ] [DK] [DL] [DM] [DN] [DO] [DP] [DQ] [DR] [DS] [DT] [DU] [DV] [DW] [DX] [DY] [DZ] [EA] [EB] [EC] [ED] [EE] [EF] [EG] [EH] [EI] [EJ] [EK] [EL] [EM] [EN] [EO] [EP] [EQ] [ER] [ES] [ET] [EU] [EV] [EW] [EX] [EY] [EZ] [FA] [FB] [FC] [FD] [FE] [FF] [FG] [FH] [FI] [FJ] [FK] [FL] [FM] [FN] [FO] [FP] [FQ] [FR] [FS] [FT] [FU] [FV] [FW] [FX] [FY] [FZ] [GA] [GB] [GC] [GD] [GE] [GF] [GG] [GH] [GI] [GJ] [GK] [GL] [GM] [GN] [GO] [GP] [GQ] [GR] [GS] [GT] [GU] [GV] [GW] [GX] [GY] [GZ] [HA] [HB] [HC] [HD] [HE] [HF] [HG] [HH] [HI] [HJ] [HK] [HL] [HM] [HN] [HO] [HP] [HQ] [HR] [HS] [HT] [HU] [HV] [HW] [HX] [HY] [HZ] [IA] [IB] [IC] [ID] [IE] [IF] [IG] [IH] [II] [IJ] [IK] [IL] [IM] [IN] [IO] [IP] [IQ] [IR] [IS] [IT] [IU] [IV] [IW] [IX] [IY] [IZ] [JA] [JB] [JC] [JD] [JE] [JF] [JG] [JH] [JI] [JJ] [JK] [JL] [JM] [JN] [JO] [JP] [JQ] [JR] [JS] [JT] [JU] [JV] [JW] [JX] [JY] [JZ] [KA] [KB] [KC] [KD] [KE] [KF] [KG] [KH] [KI] [KJ] [KK] [KL] [KM] [KN] [KO] [KP] [KQ] [KR] [KS] [KT] [KU] [KV] [KW] [KX] [KY] [KZ] [LA] [LB] [LC] [LD] [LE] [LF] [LG] [LH] [LI] [LJ] [LK] [LL] [LM] [LN] [LO] [LP] [LQ] [LR] [LS] [LT] [LU] [LV] [LW] [LX] [LY] [LZ] [MA] [MB] [MC] [MD] [ME] [MF] [MG] [MH] [MI] [MJ] [MK] [ML] [MN] [MO] [MP] [MQ] [MR] [MS] [MT] [MU] [MV] [MW] [MX] [MY] [MZ] [NA] [NB] [NC] [ND] [NE] [NF] [NG] [NH] [NI] [NJ] [NK] [NL] [NM] [NO] [NP] [NQ] [NR] [NS] [NT] [NU] [NV] [NW] [NX] [NY] [NZ] [OA] [OB] [OC] [OD] [OE] [OF] [OG] [OH] [OI] [OJ] [OK] [OL] [OM] [ON] [OO] [OP] [OQ] [OR] [OS] [OT] [OU] [OV] [OW] [OX] [OY] [OZ] [PA] [PB] [PC] [PD] [PE] [PF] [PG] [PH] [PI] [PJ] [PK] [PL] [PM] [PN] [PO] [PP] [PQ] [PR] [PS] [PT] [PU] [PV] [PW] [PX] [PY] [PZ] [QA] [QB] [QC] [QD] [QE] [QF] [QG] [QH] [QI] [QJ] [QK] [QL] [QM] [QN] [QO] [QP] [QQ] [QR] [QS] [QT] [QU] [QV] [QW] [QX] [QY] [QZ] [RA] [RB] [RC] [RD] [RE] [RF] [RG] [RH] [RI] [RJ] [RK] [RL] [RM] [RN] [RO] [RP] [RQ] [RR] [RS] [RT] [RU] [RV] [RW] [RX] [RY] [RZ] [SA] [SB] [SC] [SD] [SE] [SF] [SG] [SH] [SI] [SJ] [SK] [SL] [SM] [SN] [SO] [SP] [SQ] [SR] [SS] [ST] [SU] [SV] [SW] [SX] [SY] [SZ] [TA] [TB] [TC] [TD] [TE] [TF] [TG] [TH] [TI] [TJ] [TK] [TL] [TM] [TN] [TO] [TP] [TQ] [TR] [TS] [TT] [TU] [TV] [TW] [TX] [TY] [TZ] [UA] [UB] [UC] [UD] [UE] [UF] [UG] [UH] [UI] [UJ] [UK] [UL] [UM] [UN] [UO] [UP] [UQ] [UR] [US] [UT] [UU] [UV] [UW] [UX] [UY] [UZ] [VA] [VB] [VC] [VD] [VE] [VF] [VG] [VH] [VI] [VJ] [VK] [VL] [VM] [VN] [VO] [VP] [VQ] [VR] [VS] [VT] [VU] [VV] [VW] [VX] [VY] [VZ] [WA] [WB] [WC] [WD] [WE] [WF] [WG] [WH] [WI] [WJ] [WK] [WL] [WM] [WN] [WO] [WP] [WQ] [WR] [WS] [WT] [WU] [WV] [WW] [WX] [WY] [WZ] [XA] [XB] [XC] [XD] [XE] [XF] [XG] [XH] [XI] [XJ] [XK] [XL] [XM] [XN] [XO] [XP] [XQ] [XR] [XS] [XT] [XU] [XV] [XW] [XX] [XY] [XZ] [YA] [YB] [YC] [YD] [YE] [YF] [YG] [YH] [YI] [YJ] [YK] [YL] [YM] [YN] [YO] [YP] [YQ] [YR] [YS] [YT] [YU] [YV] [YW] [YX] [YZ] [ZA] [ZB] [ZC] [ZD] [ZE] [ZF] [ZG] [ZH] [ZI] [ZJ] [ZK] [ZL] [ZM] [ZN] [ZO] [ZP] [ZQ] [ZR] [ZS] [ZT] [ZU] [ZV] [ZW] [ZX] [ZY] [ZZ]</p>	<p>LAND STATUS LEGEND</p> <p>Public Lands and Monuments (Admin by BLM)..... [1]</p> <p>National Forest (Admin by USFS)..... [2]</p> <p>National Wildlife Refuge & Mgmt Areas (Admin by USFWS)..... [3]</p> <p>National Parks and Monuments (Admin by USNPS)..... [4]</p> <p>Indian Land or Reservation..... [5]</p> <p>Public Lands Wilderness or Wilderness Study Area (Admin by BLM)..... [6]</p> <p>National Forest Wilderness (Admin by USFS)..... [7]</p> <p>National Wildlife Refuge Wilderness (Admin by USFWS)..... [8]</p> <p>National Parks/Monuments Wilderness (Admin by USNPS)..... [9]</p> <p>Indian Land or Reservation Wilderness..... [10]</p> <p>Banished-Jones Land Use Land (Admin by Acquiring Agency)..... [11]</p> <p>National Grasslands (Admin by USFS)..... [12]</p> <p>Military Reservation/Corps of Engineers (Admin by DOD)..... [13]</p> <p>State Land..... [14]</p> <p>State, County, City, Wildlife, Park and Outdoor Recreation Areas..... [15]</p> <p>Oregon & California Land (O&C) Coos Bay Wagon Road (CBWR)..... [16]</p> <p>Bureau of Reclamation Land (Admin by USBOR)..... [17]</p> <p>Other Federal Lands (Admin by Titled Agency)..... [18]</p> <p>State Land Wilderness..... [19]</p> <p>Private Land..... [20]</p>	<p>SPECIAL SYMBOL LEGEND</p> <p>Route / Trail Marker..... [21]</p> <p>Bureau of Land Management..... [22]</p> <p>Forest Service..... [23]</p> <p>National Park..... [24]</p> <p>Indian Reservation..... [25]</p> <p>County..... [26]</p> <p>National Wild and Scenic Rivers..... [27]</p> <p>Roads with Public Access..... [28]</p> <p>Note: Roads Partly Revised 2007</p>	<p>TOWNSHIP DIAGRAM</p> <table border="1"> <tr><td>6</td><td>5</td><td>4</td><td>3</td><td>2</td><td>1</td></tr> <tr><td>7</td><td>8</td><td>9</td><td>10</td><td>11</td><td>12</td></tr> <tr><td>18</td><td>17</td><td>16</td><td>15</td><td>14</td><td>13</td></tr> <tr><td>19</td><td>20</td><td>21</td><td>22</td><td>23</td><td>24</td></tr> <tr><td>30</td><td>29</td><td>28</td><td>27</td><td>26</td><td>25</td></tr> <tr><td>31</td><td>32</td><td>33</td><td>34</td><td>35</td><td>36</td></tr> </table>	6	5	4	3	2	1	7	8	9	10	11	12	18	17	16	15	14	13	19	20	21	22	23	24	30	29	28	27	26	25	31	32	33	34	35	36	<p>INDEX TO 1:24,000-SCALE MAPS</p> <table border="1"> <tr><td>1</td><td>2</td><td>3</td><td>4</td><td>5</td><td>6</td><td>7</td><td>8</td></tr> <tr><td>9</td><td>10</td><td>11</td><td>12</td><td>13</td><td>14</td><td>15</td><td>16</td></tr> <tr><td>17</td><td>18</td><td>19</td><td>20</td><td>21</td><td>22</td><td>23</td><td>24</td></tr> <tr><td>25</td><td>26</td><td>27</td><td>28</td><td>29</td><td>30</td><td>31</td><td>32</td></tr> </table> <p>1 Pritchett NW 2 Springfield West 3 Springfield East 4 Vase North 5 Vase South 6 Bartlett 7 Bartlett NE 8 Lone Rock 9 Pritchett SW 10 Pritchett SE 11 Vase SW 12 Vase SE 13 Moore Draw SW 14 Moore Draw SE 15 Stoneington SW 16 Stoneington SE 17 Reader Lake 18 Camp NW 19 Camp NE 20 Moore Draw NW 21 Moore Draw NE 22 Midway 23 Midway NE 24 Big Hole Canyon 25 Big Hole Canyon 26 Camp SW 27 Camp SE 28 Moore Draw SW 29 Moore Draw SE 30 Stoneington SW 31 Stoneington SE 32 Midway SE</p>	1	2	3	4	5	6	7	8	9	10	11	12	13	14	15	16	17	18	19	20	21	22	23	24	25	26	27	28	29	30	31	32
6	5	4	3	2	1																																																																				
7	8	9	10	11	12																																																																				
18	17	16	15	14	13																																																																				
19	20	21	22	23	24																																																																				
30	29	28	27	26	25																																																																				
31	32	33	34	35	36																																																																				
1	2	3	4	5	6	7	8																																																																		
9	10	11	12	13	14	15	16																																																																		
17	18	19	20	21	22	23	24																																																																		
25	26	27	28	29	30	31	32																																																																		