

TOWNSHIP 13 NORTH RANGE 79 WEST OF THE 6th PRINCIPAL MERIDIAN, WYOMING

ALBANY COUNTY Name of county in which township is located.

STATUS OF PUBLIC DOMAIN LAND AND MINERAL TITLES AND ACQUIRED LANDS.

EXPLANATORY TOWNSHIP

If township has acquired lands. Space for title of plat, whether Master Title, OG etc.

OG PLAT

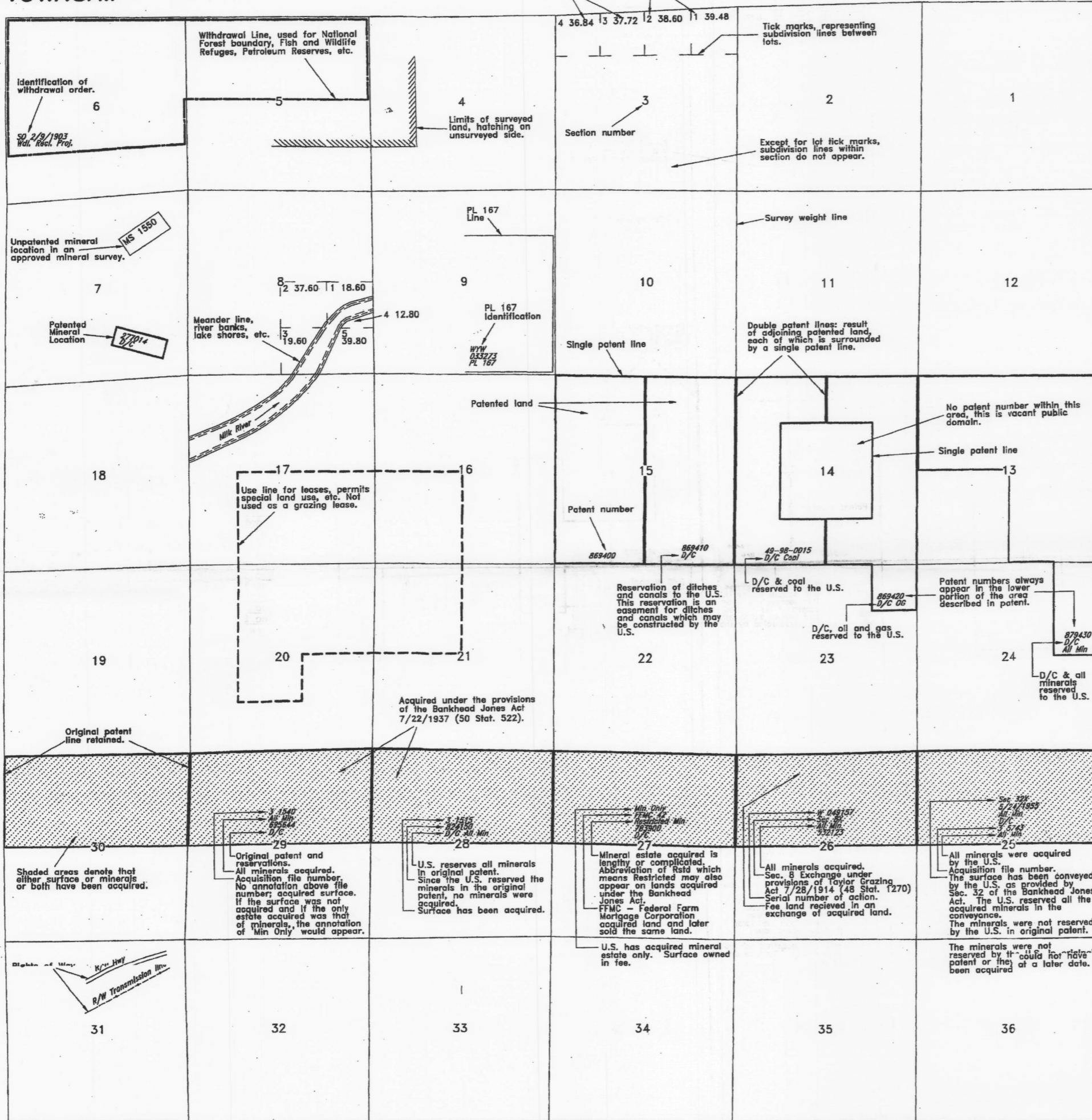

INDEX TO SEGREGATED TRACTS

RESURVEY TRACT NO	ORIGINAL SURVEY			
	T	R	SEC	SUBDIVISION

FOR ORDERS EFFECTING DISPOSAL OR USE OF UNIDENTIFIED LANDS WITHDRAWN FOR CLASSIFICATION, MINERALS, WATER AND/OR OTHER PUBLIC PURPOSES, REFER TO INDEX OF MISCELLANEOUS DOCUMENTS.

Complete status information can only be obtained through use of all plats and HI pages.

WYW106567 R/W Access Road affects land in: Sec 12: Lot 1

KGS, Gas Draw East Sec 1: Lots 13-20 Sec 12: Lots 8,12

Lands in patent 49-98-0015 are temporarily closed to mineral location. See 43 CFR 3809.2 for further information regarding the disposition of the minerals reserved under Sec. 203/206 of FLPMA, or the R&PP Act, as amended.

Powder River Basin KCLA includes lands in:
 Sec 6: Lots 3-5
 Sec 7: Lots 3,4,E2SW,SE
 Sec 8: E2
 Sec 9: E2NE,SWNE,W2,SE
 Sec 10: NWNW
 Sec 15: W2SW
 Secs 16-21: All
 Sec 22: W2W2,SES,W2SE
 Sec 26: S2NE,W2,SE
 Secs 27-34: All
 Sec 35: NW,W2SW

Lands within this T&R are included in the boundary of the (Gas Draw Muddy Sand) OG unit, REF. WYW109521X for a complete legal description.

CA WYW109870 Sec 5: Lot 6,SWSE Sec 7: N2NE,NENW

Space for cross reference to segregated tracts.

This space is frequently used and each entry is self-explanatory.

MT and OG plat.

MT and all USE plats.

MT and all USE plats.

MT and all USE plats.

MT and Coal plat.

OG plat.

OG plat.

All copies for status purpose and furnished public are date stamped.

CURRENT TO	BY
Resurvey	date
Retired plat	date
Other Plats	OG
Updated	date

6th Prin Mer T...13N R...79W

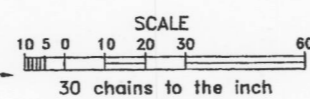

WARNING STATEMENT This plat is the Bureau's Record of Title, and should be used only as a graphic display of the township survey data. Records hereon do not reflect title changes which may have been effected by lateral movements of rivers or other bodies of water. Refer to the cadastral surveys for official survey information.