



PDO_KIRKMPO, BLM_AZ <blm_az_pdo_kirkmpo@blm.gov>

Expanded Mailing List

2 messages

Amanda L. Best <abest@westlandresources.com>

Mon, Jul 24, 2017 at 2:09 PM

To: "PDO_KIRKMPO, BLM_AZ" <blm_az_pdo_kirkmpo@blm.gov>, "Areta Zouvas (aret@kirklandmining.com)" <aret@kirklandmining.com>, Al Burch <burchservices1@aol.com>

Here is the expanded mailing list. 994 Addresses Total. The images provide screen shots of the areas from where the data was compiled.

Upon approval of this list, I will be preparing mailing labels and printing the post cards.

Our administrative staff are a little short-handed this week, so I can only commit to getting these in the mail by Thursday. Of course, we will push to get them out sooner if possible.

Thanks,

Amanda

Amanda Best | Senior Environmental Specialist | Associate

WestLand Resources, Inc.

4001 E Paradise Falls Drive | Tucson, AZ 85712

Office: (520) 206-9585 | Mobile: (520) 289-9120

www.westlandresources.com



6 attachments

HillsideParcels.png
2334K

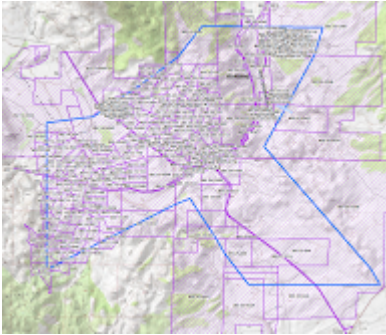
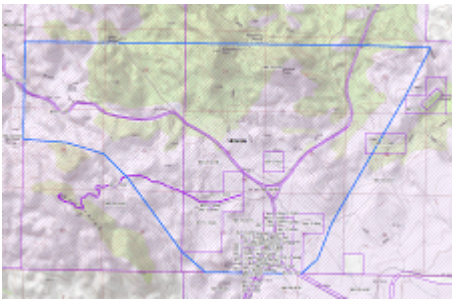

Kirkland.png
1780K

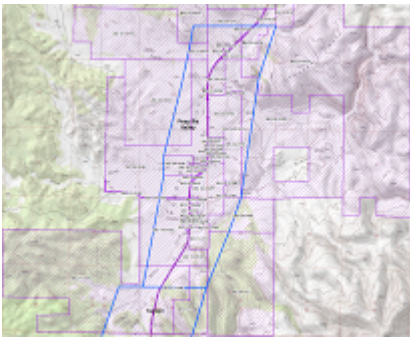

PeeplesValley.png
2303K

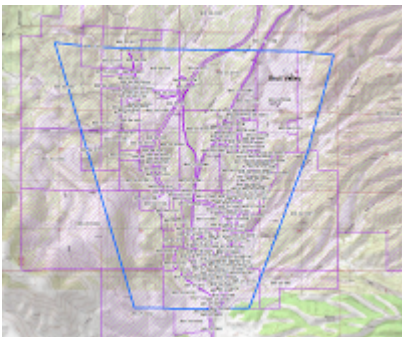

SkullValleyParcels.png
1860K

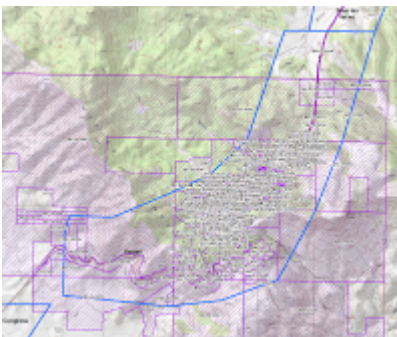

YarnellParcels.png
2206K



Add_Addresses_5_Communities.xlsx
92K

Cc: "Areta Zouvas (aret@kirklandmining.com)" <aret@kirklandmining.com>, Al Burch <burchservices1@aol.com>

Looks good, thanks! Brian

[Quoted text hidden]