



## Fwd: FW: Mailing Addresses for Communities Affected by Proposed Kirkland Mining Company

6 messages

**Buttazoni, Brian** <bbuttazoni@blm.gov>  
To: BLM\_AZ PDO\_KIRKMPO <kirkmpo@blm.gov>

Mon, Jul 24, 2017 at 6:51 AM

----- Forwarded message -----

From: **Castaneda, Mariela** <mcastaneda@blm.gov>  
Date: Thu, Jul 20, 2017 at 1:52 PM  
Subject: Fwd: FW: Mailing Addresses for Communities Affected by Proposed Kirkland Mining Company  
To: "Tipton, Ronald" <rtpion@blm.gov>, Brian Buttazoni <bbuttazoni@blm.gov>, "Cave, Shelby" <scave@blm.gov>  
Cc: Leon Thomas Jr <l70thoma@blm.gov>

Have we heard from the contractors if they will take on this task? Thanks

----- Forwarded message -----

From: **Barbara Fox-Thomas** <Barbara.Fox-Thomas@yavapai.us>  
Date: Thu, Jul 20, 2017 at 1:29 PM  
Subject: FW: Mailing Addresses for Communities Affected by Proposed Kirkland Mining Company  
To: "mcastaneda@blm.gov" <mcastaneda@blm.gov>  
Cc: Rowle Simmons <Rowle.Simmons@yavapai.us>, "Shelby Cave (scave@blm.gov)" <scave@blm.gov>, "rtpion@blm.gov" <rtpion@blm.gov>

Good afternoon,

Please find attached the mailing addresses in both word and excel format for convenience in printing the labels. Please note, the email below regarding the possible duplications, if a property owner has two or more parcels the address will then be duplicated. Lastly, below is also a map of the areas that were included in the list of addresses.

The communities that were included are:

Skull Valley

Kirkland

Yarnell

Peebles Valley

Wilhoit

Congress

**Date Creek** *\*(please note, could be excluded)*

**Hillside** *\*(please note, could be excluded)*

Let me know how we can assist further.

Thank you!



*Barbara Fox-Thomas*

**Administrative Assistant**

**Supervisor Rowle P. Simmons**

**Yavapai County Board of Supervisors**

**(928) 771-3206**

[Web.bos.district1@yavapai.us](mailto:Web.bos.district1@yavapai.us)

*This email is being sent to members of a public body for informational purposes only. Please do not "forward" or "reply to all". If you have questions, please respond directly to the sender. Thank you*

*The information contained in this email may be CONFIDENTIAL and protected by state and federal laws. If the reader of this message is not the identified recipient or an agent of the intended recipient, you are hereby notified that any dissemination, distribution or copying of this confidential communication is STRICTLY PROHIBITED. If you have received this communication in error, please immediately notify us by phone and destroy all information received.*

---

**From:** Kevin Blake

**Sent:** Thursday, July 20, 2017 12:54 PM

**To:** Barbara Fox-Thomas <[Barbara.Fox-Thomas@yavapai.us](mailto:Barbara.Fox-Thomas@yavapai.us)>

**Cc:** Rowle Simmons <[Rowle.Simmons@yavapai.us](mailto:Rowle.Simmons@yavapai.us)>

**Subject:** RE: Mailing Addresses for Communities Affected by Proposed Kirkland Mining Company

Hi Barbara,

Attached please find a Word document with the mailing labels, and when open the word document you will get a message and just click the Yes button and it will open. The template I used to create the labels was Avery 5163. So, you might have to redo the mailing labels, that is why I am sending the Excel spreadsheet as well.

Please be advised, that there will be duplicate owner names and mailing addresses, but they have different parcel numbers. If you have questions on this please let me know.

Here is a screenshot of what I included, which has the cities/towns you mentions plus I added Date Creek and Hillside just in case.

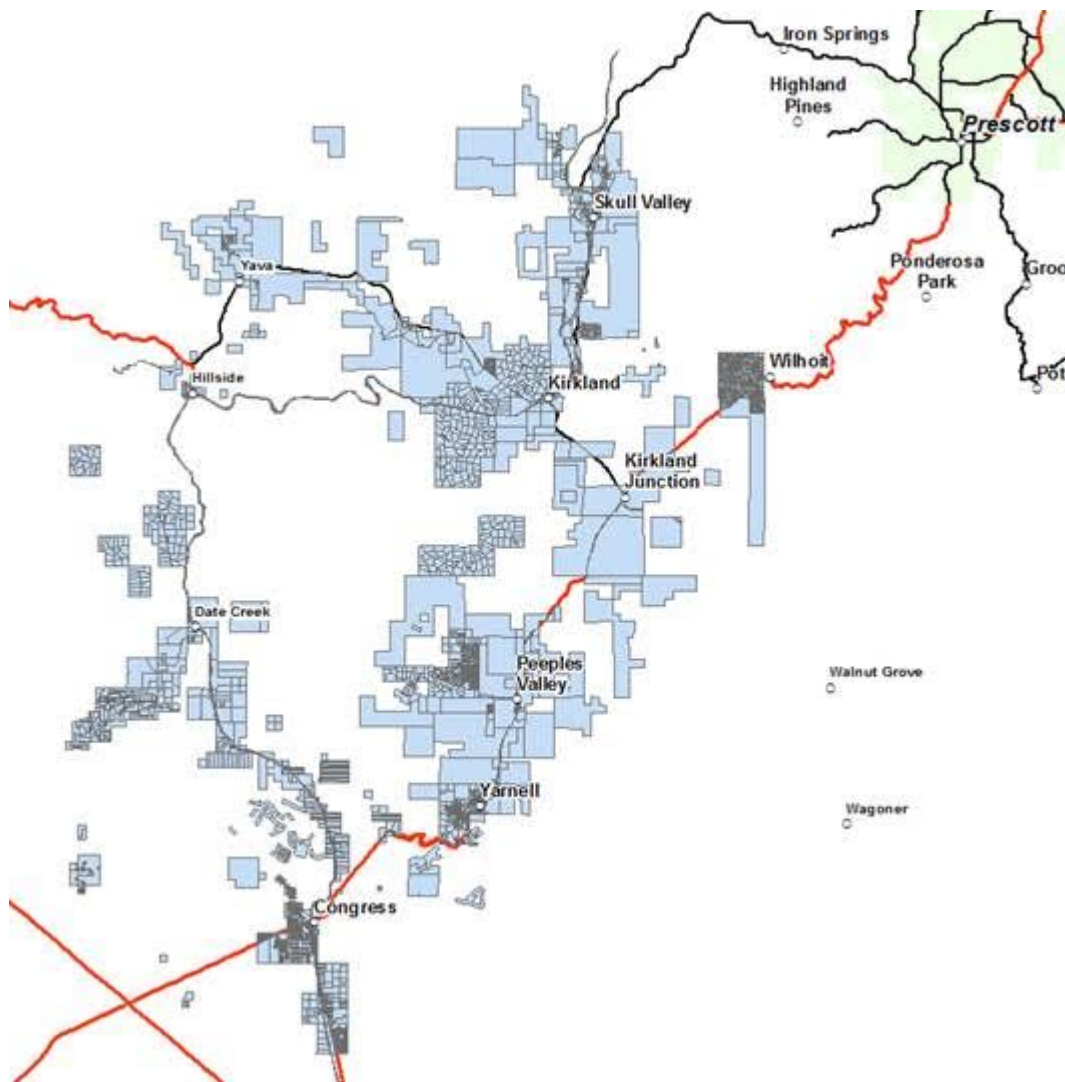

Hope this works for you and please let me know if you have any questions.

Thanks!

**Kevin R. Blake** | GIS Director | Yavapai County – GIS

1120 Commerce Dr. | Prescott, AZ 86305

Direct: 928-442-5113 | GIS: 928-771-3169

E-Mail: [Kevin.blake@yavapai.us](mailto:Kevin.blake@yavapai.us) | Web-Site: <http://www.yavapai.us>

*The information contained in this email may be CONFIDENTIAL and protected by state and federal laws. If the reader of this message is not the identified recipient or an agent of the intended recipient, you are hereby notified that any dissemination, distribution or copying of this confidential communication is STRICTLY PROHIBITED. If you have received this communication in error, please immediately notify us by phone and destroy all information received.*

---

**From:** Barbara Fox-Thomas  
**Sent:** Thursday, July 20, 2017 11:16 AM  
**To:** Kevin Blake  
**Cc:** Rowle Simmons; Barbara Fox-Thomas  
**Subject:** Mailing Addresses for Communities Affected by Proposed Kirkland Mining Company

Hi Kevin,

Supervisor Simmons has asked that I obtain the mailing addresses for the rural communities that are in the radius of the proposed Kirkland Mine.

We are working directly with the Bureau of Land Management (BLM) and they need access to the constituents via a mailer.

We would really appreciate if possible that the format be such that labels can easily be printed.

- Skull Valley
- Kirkland
- Peebles Valley
- Yarnell
- Wilhoit
- Congress

Thank you,



*Barbara Fox-Thomas*

**Administrative Assistant**

**Supervisor Rowle P. Simmons**

**Yavapai County Board of Supervisors**

**(928) 771-3206**

[Web.bos.district1@yavapai.us](mailto:Web.bos.district1@yavapai.us)

*This email is being sent to members of a public body for informational purposes only. Please do not "forward" or "reply to all". If you have questions, please respond directly to the sender. Thank you*

*The information contained in this email may be CONFIDENTIAL and protected by state and federal laws. If the reader of this message is not the identified recipient or an agent of the intended recipient, you are hereby notified that any dissemination, distribution or copying of this confidential communication is STRICTLY PROHIBITED. If you have received this communication in error, please immediately notify us by phone and destroy all information received.*

--

**Mariela Castaneda**  
**Public Affairs Officer & Community Liaison**  
Bureau of Land Management - Phoenix District  
21605 N. 7th Ave | Phoenix, Arizona 85027  
O: (623) 580-5520  
C: (480) 220-2254  
[Mcastaneda@blm.gov](mailto:Mcastaneda@blm.gov)

*The BLM's mission is to sustain the health, diversity, and productivity of America's public lands for the use and enjoyment of present and future generations.*

--

**Brian L. Buttazoni**  
*District Planning and Environmental Specialist*  
Phoenix District Office  
(623) 580-5656  
(623) 580-5580 (fax)

---

## 2 attachments



**MailingLabels07202017.docx**  
17K



**MailingLabels07202017.xlsx**  
343K

---

**PDO\_KIRKMPO, BLM\_AZ** <blm\_az\_pdo\_kirkmpo@blm.gov>

Mon, Jul 24, 2017 at 7:06 AM

To: "Amanda L. Best" <abest@westlandresources.com>

Cc: Al Burch <burchservices1@aol.com>, "Areta Zouvas (aret@kirklandmining.com)" <aret@kirklandmining.com>

This is the list the BOS provided us. There is considerable duplication, and Shelby and I tried to narrow a different version down. If we need to have a call this afternoon on best how to narrow this let me know. We already sent postcards out to the original 2-mile radius. Brian

----- Forwarded message -----

From: **Buttazoni, Brian** <bbuttazoni@blm.gov>

Date: Mon, Jul 24, 2017 at 6:51 AM

Subject: Fwd: FW: Mailing Addresses for Communities Affected by Proposed Kirkland Mining Company

[Quoted text hidden]

---

## 2 attachments

**MailingLabels07202017.docx**

 17K

 **MailingLabels07202017.xlsx**  
343K

---

areta <areta@kirklandmining.com>

Mon, Jul 24, 2017 at 8:03 AM

To: "PDO\_KIRKMPO, BLM\_AZ" <blm\_az\_pdo\_kirkmpo@blm.gov>, "Amanda L. Best" <abest@westlandresources.com>

Cc: Al Burch <burchservices1@aol.com>

Okay let me know time and I will get the team together. Thanks

Fyi: they're going to be on Sandy and Friends this morning at 8:30 To discuss mine channel 7 Prescott

Sent from my Verizon, Samsung Galaxy smartphone

[Quoted text hidden]

\*Date Creek \*\*\*(please note, could be excluded)\*

\*Hillside \*\*\*(please note, could be excluded)\*

Let me know how we can assist further.

Thank you!

[image: Yavapai County Seal\_clip2x2]

\*Barbara Fox-Thomas \*

\*Administrative Assistant \*

\*Supervisor Rowle P. Simmons\*

\*Yavapai County Board of Supervisors\*

\*(928) 771-3206\*

[Web.bos.district1@yavapai.us](mailto:Web.bos.district1@yavapai.us)

\*This email is being sent to members of a public body for informational purposes only. Please do not "forward" or "reply to all". If you have questions, please respond directly to the sender. Thank you\*

\*The information contained in this email may be CONFIDENTIAL and protected by state and federal laws. If the reader of this message is not the identified recipient or an agent of the intended recipient, you are hereby notified that any dissemination, distribution or copying of this confidential communication is STRICTLY PROHIBITED. If you have received this communication in error, please immediately notify us by phone and destroy all information received.\*

\*From:\* Kevin Blake  
\*Sent:\* Thursday, July 20, 2017 12:54 PM  
\*To:\* Barbara Fox-Thomas <[Barbara.Fox-Thomas@yavapai.us](mailto:Barbara.Fox-Thomas@yavapai.us)>  
\*Cc:\* Rowle Simmons <[Rowle.Simmons@yavapai.us](mailto:Rowle.Simmons@yavapai.us)>  
\*Subject:\* RE: Mailing Addresses for Communities Affected by Proposed  
Kirkland Mining Company

Hi Barbara,

Attached please find a Word document with the mailing labels, and when open the word document you will get a message and just click the Yes button and it will open. The template I used to create the labels was Avery 5163. So, you might have to redo the mailing labels, that is why I am sending the Excel spreadsheet as well.

Please be advised, that there will be duplicate owner names and mailing addresses, but they have different parcel numbers. If you have questions on this please let me know.

Here is a screenshot of what I included, which has the cities/towns you mentions plus I added Date Creek and Hillside just in case.

Hope this works for you and please let me know if you have any questions.

Thanks!

\*Kevin R. Blake\* | \*GIS Director\* | Yavapai County – GIS

1120 Commerce Dr. | Prescott, AZ 86305

Direct: 928-442-5113 | GIS: 928-771-3169

E-Mail: [Kevin.blake@yavapai.us](mailto:Kevin.blake@yavapai.us) | Web-Site: <http://www.yavapai.us>

\*The information contained in this email may be CONFIDENTIAL and protected by state and federal laws. If the reader of this message is not the identified recipient or an agent of the intended recipient, you are hereby notified that any dissemination, distribution or copying of this confidential communication is STRICTLY PROHIBITED. If you have received this communication in error, please immediately notify us by phone and destroy all information received.\*

\*From:\* Barbara Fox-Thomas  
\*Sent:\* Thursday, July 20, 2017 11:16 AM  
\*To:\* Kevin Blake

\*Cc:\* Rowle Simmons; Barbara Fox-Thomas

\*Subject:\* Mailing Addresses for Communities Affected by Proposed Kirkland Mining Company

Hi Kevin,

Supervisor Simmons has asked that I obtain the mailing addresses for the rural communities that are in the radius of the proposed Kirkland Mine.

We are working directly with the Bureau of Land Management (BLM) and they need access to the constituents via a mailer.

We would really appreciate if possible that the format be such that labels can easily be printed.

Ø Skull Valley

Ø Kirkland

Ø Peebles Valley

Ø Yarnell

Ø Wilhoit

Ø Congress

Thank you,

[image: Yavapai\_County\_Seal\_clip2x2]

\*Barbara Fox-Thomas \*

\*Administrative Assistant \*

\*Supervisor Rowle P. Simmons\*

\*Yavapai County Board of Supervisors\*

\*(928) 771-3206\*

[Web.bos.district1@yavapai.us](mailto:Web.bos.district1@yavapai.us)

\*This email is being sent to members of a public body for informational purposes only. Please do not "forward" or "reply to all". If you have questions, please respond directly to the sender. Thank you\*

\*The information contained in this email may be CONFIDENTIAL and protected by state and federal laws. If the reader of this message is not the identified recipient or an agent of the intended recipient, you are hereby notified that any dissemination, distribution or copying of this



confidential communication is STRICTLY PROHIBITED. If you have received this communication in error, please immediately notify us by phone and destroy all information received.\*

---

**PDO\_KIRKMPO, BLM\_AZ** <blm\_az\_pdo\_kirkmpo@blm.gov>  
To: areta <areta@kirklandmining.com>  
Cc: "Amanda L. Best" <abest@westlandresources.com>, Al Burch <burchservices1@aol.com>

Mon, Jul 24, 2017 at 8:24 AM

I can be available at 11 am or 1 pm. Brian

[Quoted text hidden]

---

**Amanda L. Best** <abest@westlandresources.com>  
To: "PDO\_KIRKMPO, BLM\_AZ" <blm\_az\_pdo\_kirkmpo@blm.gov>, areta <areta@kirklandmining.com>  
Cc: Al Burch <burchservices1@aol.com>

Mon, Jul 24, 2017 at 9:29 AM

I have reserved WestLand Conference Bridge 1 for a 1pm conference call.

1. Participants can join a conference by dialing into the bridge at 520-382-8990 or 1-888-577-4568.
2. Respond to the following voice prompt: "Please enter your Bridge number now." by pressing 1.
3. You will be prompted to enter a PIN followed by the # sign. Please press 1123.
4. Once the correct information is entered, a single beep will sound indicating that you have successfully dialed into the conference.

Amanda Best | Senior Environmental Specialist | Associate

**WestLand Resources, Inc.**

4001 E Paradise Falls Drive | Tucson, AZ 85712

Office: (520) 206-9585 | Mobile: (520) 289-9120

[www.westlandresources.com](http://www.westlandresources.com)



**From:** [bbuttazoni@blm.gov](mailto:bbuttazoni@blm.gov) [mailto:[bbuttazoni@blm.gov](mailto:bbuttazoni@blm.gov)] **On Behalf Of** PDO\_KIRKMPO, BLM\_AZ  
**Sent:** Monday, July 24, 2017 8:25 AM  
**To:** areta <[areta@kirklandmining.com](mailto:areta@kirklandmining.com)>  
**Cc:** Amanda L. Best <[abest@westlandresources.com](mailto:abest@westlandresources.com)>; Al Burch <[burchservices1@aol.com](mailto:burchservices1@aol.com)>  
**Subject:** Re: Fwd: FW: Mailing Addresses for Communities Affected by Proposed Kirkland Mining Company

[Quoted text hidden]

---

[areta@kirklandmining.com](mailto:areta@kirklandmining.com) <[areta@kirklandmining.com](mailto:areta@kirklandmining.com)> Mon, Jul 24, 2017 at 9:30 AM  
To: "PDO\_KIRKMPO, BLM\_AZ" <[blm\\_az\\_pdo\\_kirkmpo@blm.gov](mailto:blm_az_pdo_kirkmpo@blm.gov)>  
Cc: "Amanda L. Best" <[abest@westlandresources.com](mailto:abest@westlandresources.com)>, Al Burch <[burchservices1@aol.com](mailto:burchservices1@aol.com)>

we can do 1:00.

Best Regards,

Areta Zouvas, President  
Kirkland Mining Company

Arizona Office:  
9694 E. Chuckwagon Lane  
Scottsdale, AZ 85262  
Office: 480-209-1103  
San Diego Office:  
3737 Garden Lane  
San Diego, CA. 92106  
Office: 619-688-3939  
CELL: 619-846-4671  
EMAIL: [areta@kirklandmining.com](mailto:areta@kirklandmining.com)

----- Original Message -----

Subject: Re: Fwd: FW: Mailing Addresses for Communities Affected by  
Proposed Kirkland Mining Company  
From: "PDO\_KIRKMPO, BLM\_AZ" <[blm\\_az\\_pdo\\_kirkmpo@blm.gov](mailto:blm_az_pdo_kirkmpo@blm.gov)>  
Date: Mon, July 24, 2017 8:24 am  
To: areta <[areta@kirklandmining.com](mailto:areta@kirklandmining.com)>

[Quoted text hidden]