

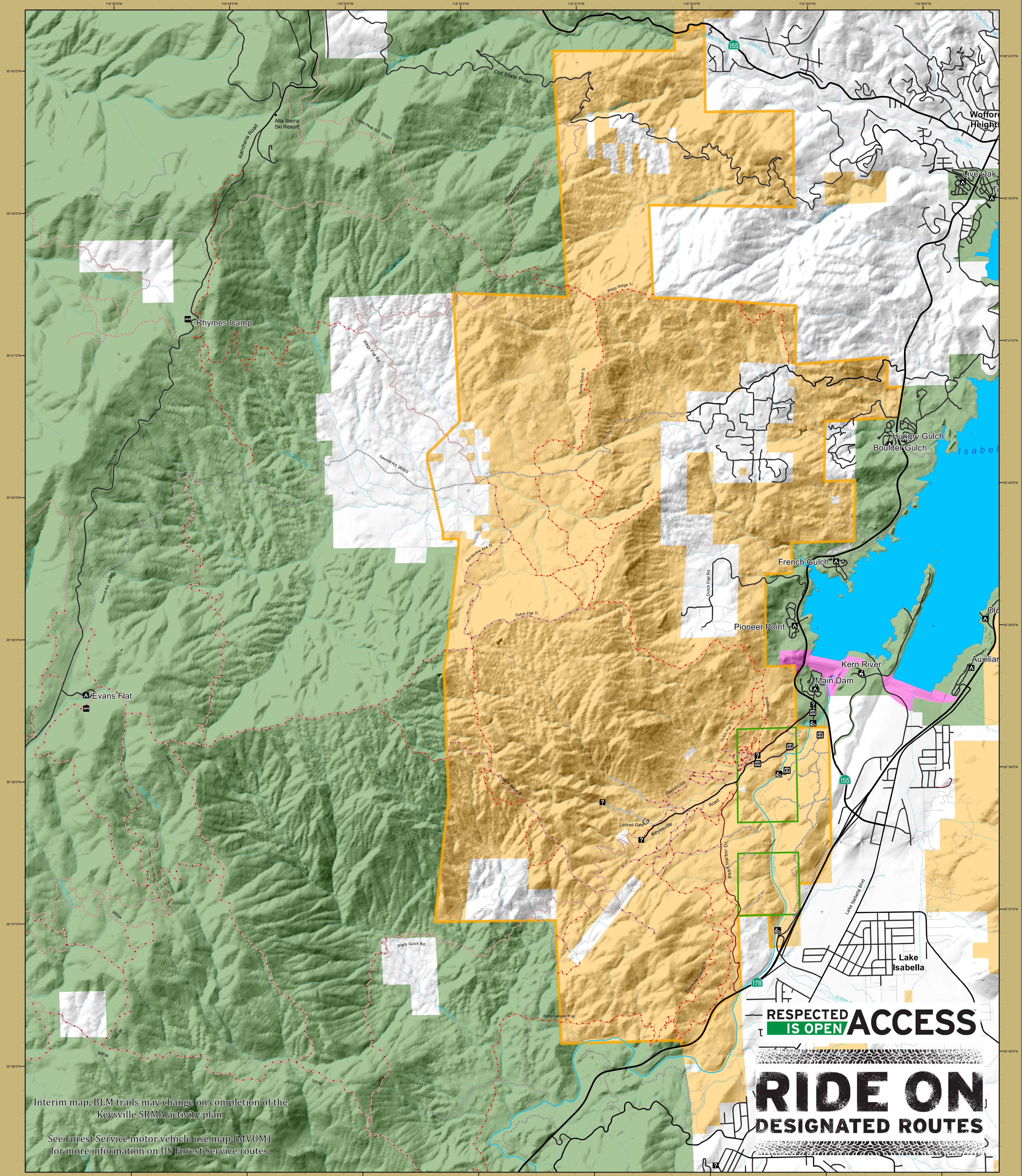

KEYSVILLE SPECIAL RECREATION MANAGEMENT AREA



Interim map. BLM trails may change on completion of the Keysville SRMA activity plan.
See Forest Service motor vehicle use map (MVUM) for more information on US Forest Service routes.

RESPECTED ACCESS IS OPEN
RIDE ON DESIGNATED ROUTES

- Singletrack Trail
- 4x4 Trail, All Trail Vehicles
- 4x4 Road
- 4x4 Road, Authorized Vehicles Only
- 4x4 Road, Street Legal Vehicles Only
- Dirt road
- Dirt Road, Street Legal Vehicles Only
- Paved Road, Street Legal Vehicles Only
- Other

- Campground
- Kiosk
- OHV Staging Area
- Raft Launch
- Ranger Station
- Vault Toilet
- Recreational Mining Area
- BLM Keysville Rec. Management Area

- Bureau of Land Management
- Forest Service
- Army Corps
- Local Government
- Private

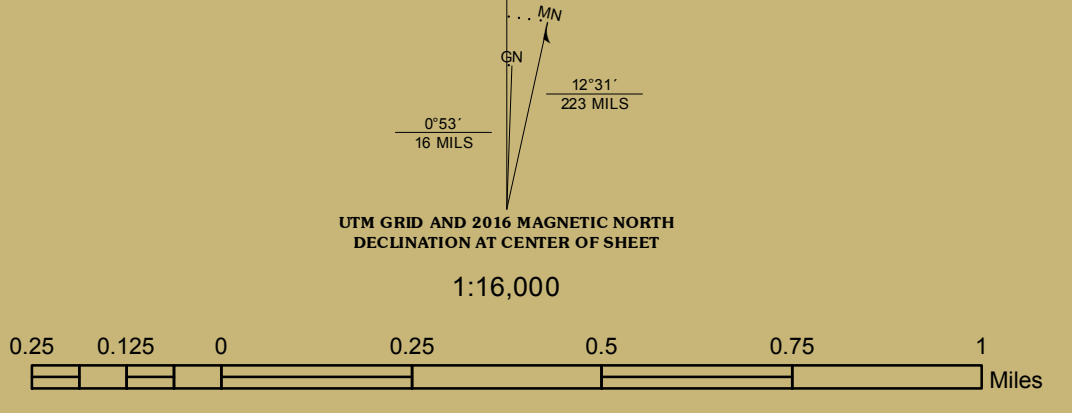

GPS coordinates (latitude and longitude) shown in degrees-minutes-seconds (D°M'S") format. Grid lines are shown in 1-minute intervals. Grid ticks are shown in 10-second intervals.

Download a copy of this map! Georeferenced for use in Avenza.

Tread Lightly!
Travel Responsibly - on designated roads and trails or in permitted areas

Respect The Rights of Others - including private property owners and all recreational trail users, campers and others to allow them to enjoy their recreational activities undisturbed.

Educate Yourself - by obtaining travel maps and regulations from public agencies, planning for your trip, taking recreation skills classes and knowing how to use and operate your equipment safely.

Avoid Sensitive Areas - such as meadows, lakeshores, wetlands and streams, unless on designated routes.

Do Your Part - by leaving the area better than you found it, properly disposing of waste, minimizing the use of fire, avoiding the spread of invasive species, restoring degraded areas and joining a local enthusiast organization.

