

Cottonwood Road

This map is geo-referenced

BLM Kanab Visitor Center | 745 US-89 Kanab, UT | 435-644-1300 ext. 1301
 Grand Staircase-Escalante National Monument Visitor Center | 10 Center St., Cannonville, UT | 435-826-5640
 Escalante Interagency Visitor Center | 1755 W. Main St., Escalante, UT | 435-826-5499



NATIONAL CONSERVATION LANDS

Roads

- US Highway
- State Highway
- Paved
- Unimproved Surface
- Unimproved Surface - Recommended

Trails

- Equine Trail
- Hike
- Intermittent Stream
- Perennial Stream
- River

Land Manager

- Bureau of Land Management (BLM)
- BLM Wilderness Study Area
- National Parks Service
- National Forest Service
- State Park
- State
- Private
- 100 ft. Contours

Visitor Information

- Visitor Information
- Trailhead
- Parking Area
- Campground
- Restroom
- Day Use Area
- Point of Interest
- Wheelchair Accessible
- Arch
- Drinking Water
- Showers
- Interpretive Trail

- Cottonwood Road
- Scenic Byway
- Mileage Between Points
- Grand Staircase-Escalante National Monument (GSENM)

DISCLAIMER: This information is provided as a courtesy only, no warranty, expressed or implied, is made as to the current validity of this information. Trail ratings are only intended to serve as general overviews of difficulty levels and may vary from the trail ratings in other areas you are familiar with. Weather events can quickly alter trail conditions and increase difficulty levels. Be prepared for changing conditions at all times. Unsecured, abandoned mines may be present near the trails for your safety. Never enter abandoned mines. The BLM is not liable for any accidents arising from the use of the information presented here; each user is solely responsible for their own safety while enjoying their public lands. Produced April 2016.

NORTH

0 3 6 Kilometers
 0 3 6 Miles

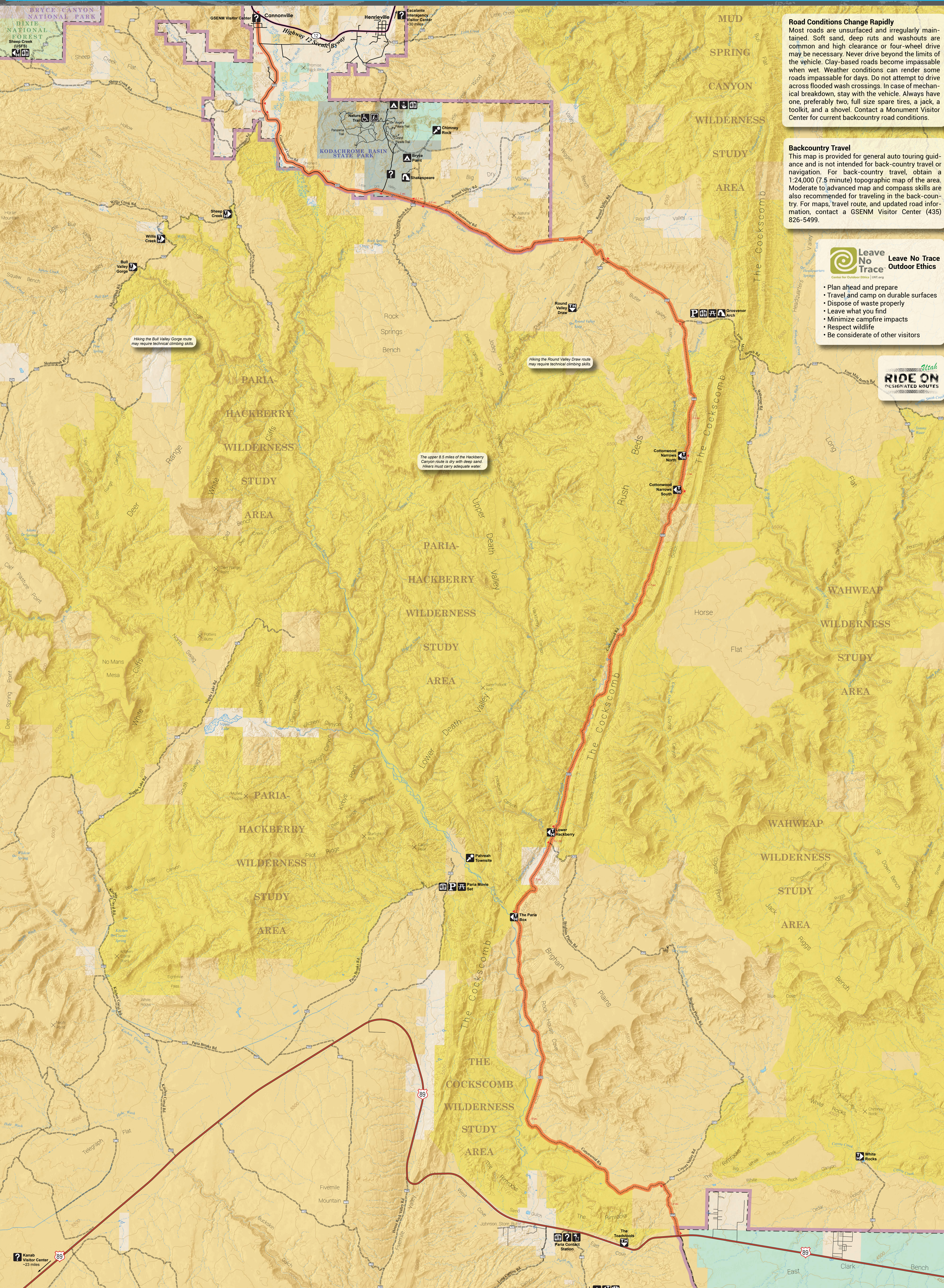

Road Conditions Change Rapidly
 Most roads are unsurfaced and irregularly maintained. Soft sand, deep ruts and washouts are common and high clearance or four-wheel drive may be necessary. Never drive beyond the limits of the vehicle. Clay-based roads become impassable when wet. Weather conditions can render some roads impassable for days. Do not attempt to drive across flooded wash crossings. In case of mechanical breakdown, stay with the vehicle. Always have one, preferably two, full size spare tires, a jack, a toolkit, and a shovel. Contact a Monument Visitor Center for current backcountry road conditions.

Backcountry Travel
 This map is provided for general auto touring guidance and is not intended for back-country travel or navigation. For back-country travel, obtain a 1:24,000 (7.5 minute) topographic map of the area. Moderate to advanced map and compass skills are also recommended for traveling in the back-country. For maps, travel route, and updated road information, contact a GSENM Visitor Center (435) 826-5499.

Leave No Trace
 Leave No Trace Outdoor Ethics

- Plan ahead and prepare
- Travel and camp on durable surfaces
- Dispose of waste properly
- Leave what you find
- Minimize campfire impacts
- Respect wildlife
- Be considerate of other visitors

Utah RIDE ON
 DESIGNATED ROUTES

Hiking the Bull Valley Gorge route may require technical climbing skills

Hiking the Round Valley Draw route may require technical climbing skills

The upper 8.5 miles of the Hackberry Canyon route is dry with deep sand. Hikers must carry adequate water.

Kanab Visitor Center ~23 miles

Paria Contact Station

Clark