



# PROSPECTUS



United States Department of the Interior  
BUREAU OF LAND MANAGEMENT  
Springfield Interagency Office, Northwest Oregon District  
3106 Pierce Parkway, Suite E, Springfield, Oregon 97477  
<http://www.blm.gov>

May 27, 2026

This advertisement includes:

Parcel No. 1 – Power Play\*  
Parcel No. 2 – Wild Child  
Parcel No. 3 – North Deeded

\*SBA Set-Aside Sale

## TIMBER SALE ADVERTISEMENT / NOTICE

**NOTICE IS HEREBY GIVEN** that the Bureau of Land Management will offer for sale timber as described herein for oral auction, pursuant to Instructions to Bidders, as stated on Form No. 5440-9, attached. Written and oral bids will be received by the District Manager, or their representative, at the **SPRINGFIELD INTERAGENCY OFFICE, NORTHWEST OREGON DISTRICT OFFICE, 3106 PIERCE PARKWAY, SPRINGFIELD, OREGON**. The timber sale will commence at 10:00 a.m. on Thursday, **June 25, 2026**. Before bids are submitted, full information concerning the timber, the conditions of sale and submission of bids, including appraised prices per species, should be obtained from the above District Manager, or designated representative. The right is hereby reserved to waive technical defects in this advertisement and to reject any or all bids. The United States reserves the right to waive any informality in bids received whenever such waiver is in the interest of the United States.

**THIS TIMBER SALE NOTICE/ADVERTISEMENT** does not constitute the decision document for purposes of appeal of a forest management decision. Consistent with 43 CFR Subpart 5003.2(b), the date the BLM posts the forest management decision on the BLM's ePlanning website establishes the effective date of the decision for purposes of an administrative appeal. For the purposes of 43 CFR 5401.0-6 and 5430.0-6, this advertisement is being published on May 27, 2026 and June 3, 2026.

**SET-ASIDE SALES:** Bidding on set-aside tracts is limited to small business concerns as defined by the Small Business Act, Sec. 3, 72 Stat. 384, 15 U.S.C. 632, and the regulations of the Small Business Administration, Title 13, Code of Federal Regulations, Part 121 as amended. We are offering one SBA Set-Aside Sale at this auction; it is Power Play.

**IN LANE COUNTY: OREGON: O&C: ORAL AUCTION: SBA: POWER PLAY TIMBER SALE:** All timber designated for cutting on certain Federal lands in T. 15 S., R. 1 W., Secs. 17, 21, 22 and 27, Will. Mer., estimated for the purpose of this sale to be 7,927 M bd. ft. No written bid for less than \$2,412,714.40 will be considered. The minimum deposit with written bid is \$241,300.00.

**IN LINN COUNTY: OREGON: O&C: ORAL AUCTION: REGEN/PARTIAL: WILD CHILD TIMBER SALE:** All timber designated for cutting on certain Federal lands in T. 14 S., R. 1 W., Secs. 27, 33, and T. 15 S., R. 1 W., Sec. 3, Will. Mer., estimated for the purpose of this sale to be 2,594 M bd. ft. No written bid for less than \$662,815.50 will be considered. The minimum deposit with written bid is \$66,300.00.

**IN LANE COUNTY: OREGON: O&C: ORAL AUCTION: NORTH DEEDED TIMBER SALE:** All timber designated for cutting on certain Federal lands in T. 16 S., R. 7 W., Sec. 33, and T. 17 S., R. 7 W., Sec. 5, Will. Mer., estimated for the purpose of this sale to be 3,467 M bd. ft. No written bid for less than \$228,893.70 will be considered. The minimum deposit with written bid is \$22,900.00.

**ENVIRONMENTAL ASSESSMENT** was prepared for the Power Play, SBA, and a Finding of No Significant Impact have been documented. These documents are available for inspection as background for these sales at the Northwest Oregon District's Springfield Interagency Office.

**ENVIRONMENTAL ASSESSMENT** was prepared for the Wild Child, and a Finding of No Significant Impact have been documented. These documents are available for inspection as background for these sales at the Northwest Oregon District's Springfield Interagency Office.

**ENVIRONMENTAL ASSESSMENT** was prepared for the N126 LSR Landscape Project, which includes the North Deeded sale area. A Finding of No Significant Impact and Decision Record for the EA have been documented. A Determination of NEPA Adequacy (DNA) has been documented for this sale. These documents are available for inspection as background for this sale at the Northwest Oregon District's Springfield Interagency Office.

**A WRITTEN BID** on Form 5440-9 at not less than the appraised price on a unit basis per species and the required minimum bid deposit shall be required to participate in oral bidding for each tract.

**FOR SBA SET-ASIDE TRACTS**, the bidder must not have been determined by the Small Business Administration to be ineligible for preferential award for set-aside sales and must accompany the bid deposit with a self-certification statement that the bidder is qualified as a small business concern as defined by the Small Business Administration in its regulations, Title 13, Chapter I, Part 121 (Revision 7) as amended, of the Code of Federal Regulations. The Form 5430-1 Self Certification Statement is attached hereto. The successful bidder will be required to sign SBA Form 723 "Small Business Certification Required on All Preferential Sales of Set-Aside Timber" at the time the timber sale contract is signed. Section 2(a) of Form 723 requires that successful bidders on SBA set-aside tracts must comply with delivery requirements pertaining to timber volume. No more than 30 percent of the timber volume from a set-aside sale may be delivered for manufacturing to a business that is not a small business, as defined by the SBA (13 CFR 121.507 (a)). A copy of SBA form 723 is attached.

**THE SUCCESSFUL BIDDER**, as a condition of award, will be required to complete and/or sign the following forms:

1. Form 5430-11, a certification that the bid was arrived at by the bidder or offerer independently, and was tendered without collusion with any other bidder or offerer.
2. Form 5450-17, Export Determination.

**PRE-AWARD QUALIFICATIONS.** The high bidder may be required to furnish information to determine the ability to perform the obligations of the contract. If the high bidder is determined not qualified, not responsible or refuses to respond within 15 days of a request for information pertaining to qualifications, the contract may be offered and awarded for the amount of the high bid to the highest of the bidders who is qualified, responsible, and willing to accept the contract.

**A PERFORMANCE BOND** in an amount not less than 20 percent of the total purchase price will be required for all contracts of \$2,500.00 or more, but the amount of the bond shall not be in excess of \$500,000.00, except when the Purchaser opts to increase the minimum bond as provided in 43 CFR 5451.2. A minimum performance bond of not less than \$500.00 will be required for all installment contracts less than \$2,500.00.

**INSTALLMENT PAYMENTS** may be authorized for sales of \$500.00 or more. Required installments will be determined by BLM. For sales under \$500,000.00, installments will not be less than 10% of the total purchase price. For sales of \$500,000.00 or more, installment payments shall be \$50,000.00.

**LOG EXPORT AND SUBSTITUTION.** All timber sales, including timber from Federal rights-of-ways, shall be subject to the restrictions relating to the export and substitution of unprocessed timber from the United States in accordance with P.L. 94-165 and 43 CFR 5400 and 5424, as amended.

**LOG EXPORT AND SUBSTITUTION RESTRICTIONS.** Excepting Port-Orford-cedar, all timber offered for sale hereunder is restricted from export from the United States in the form of unprocessed timber and is prohibited from being used as a substitute for exported private timber.

**SPECIAL PROVISIONS.** A revised Special Provision has been added to the contract which enables the Contracting Officer to suspend the contract to facilitate protection of certain plant or animal species, and/or to modify or terminate the contract when necessary to: (1) Comply with the Endangered Species Act or to prevent incidental take of northern spotted owls in accordance with management direction in the Record of Decision (ROD) and Resource Management Plan (RMP), or; (2) Comply with a stay or remedy issued by the Interior Board of Land Appeals or a court order, or; (3) Protect species which were identified for protection in accordance with management direction established in the ROD and RMP.

**ADDITIONAL INFORMATION** concerning each timber sale tract described herein is available at the above District Office. A copy of the timber sale contract is also available for inspection at the District Office. This prospectus includes maps and tables that cannot be made Section 508 compliant. For help with its data or information, please contact the Northwest Oregon District's Springfield Interagency Office at (541) 683-6593 (Siuslaw Field Office) and (541) 683-6294 (Upper Willamette Field Office).

**THE VOLUMES LISTED** herein are estimates only, based on 16-foot taper breaks, which must be taken into consideration if comparisons are made with volume predictions based on other standards. The volumes based on 32-foot taper breaks are shown for comparison purposes. No sale shall be made for less than the total purchase price, without regard to the amount bid per unit, even though quantity of timber actually cut or removed or designated for taking is more or less than the estimated volume or quantity so listed.

**ACCESS** to a sale may be through a locked gate (see individual sale information). Prospective bidders may obtain a key from the Northwest Oregon District's Springfield Interagency Office. Any other persons interested in visiting the timber sale site should first contact the office at (541) 683-6739 (Siuslaw Field Office) and (541) 683-6164 (Upper Willamette Field Office).

NORTHWEST OREGON DISTRICT  
UPPER WILLAMETTE FIELD OFFICE

**TIMBER SALE NOTICE  
LUMP SUM  
EUGENE MASTER UNIT  
SBA**

PARCEL NO.: 1  
SALE DATE: June 25, 2026

Contract No.: ORN05-TS-2026.0575 Power Play  
Lane County, Oregon: O&C: Oral Auction

Bid Deposit Required: \$241,300.00

All timber designated for cutting on NE1/4, NE1/4SE1/4, S1/2SE1/4, Section 17; W1/2NW1/4, SE1/4NW1/4, SW1/4, SW1/4SE1/4, Section 21; S1/2S1/2SW1/4SW1/4, W1/2S1/2S1/2SE1/4SW1/4, Section 22; N1/2NW1/4, Section 27, T. 15 S., R. 1 W.; Will. Mer.

<u>Estimated Volume 32' Log (MBF)</u>	<u>Species</u>	<u>Estimated Volume 16' Log (MBF)</u>	<u>Appraised Price Per MBF</u>	<u>Estimated Volume Times Approx. Price</u>
5,925	Douglas-fir	7,176	\$321.40	\$2,306,366.40
469	Western hemlock	583	\$125.20	\$72,991.60
114	Grandfir	140	\$130.20	\$18,228.00
22	Western red cedar	28	\$540.30	\$15,128.40
6,530	Totals	7,927		\$2,412,714.40

\*=10% of Pond Value

APPRAISED PRICES are calculated by determining market value through the analytical appraisal method. The minimum bid increment will be \$0.10 per MBF or multiples thereof.

LOG EXPORT RESTRICTIONS: All timber offered for sale hereunder is restricted from export from the United States in the form of unprocessed timber and is prohibited from being used as a substitute for exported private timber.

NOTE: The volume for this timber sale has been calculated using 16 foot eastside Scribner rules, and the 32 foot log volumes are estimates derived from the 16 foot volumes.

CRUISE INFORMATION: The timber volumes for Douglas-fir, western hemlock, grandfir, and western red cedar in the Harvest Areas were based on a variable plot cruise for estimating board foot volume. Plots were measured using a 40 basal area factor for a total of 238 plots. The timber volumes for Douglas-fir in the rights-of-way were based on a 3P cruise for estimating board foot volume. The timber volumes for western hemlock and grandfir in the rights-of-way were based on a 100% cruise for estimating board foot volume. A map showing the location of the plots and sample trees is available at the Springfield Interagency Office.

With respect to merchantable Douglas-fir; the average tree is 20.7" DBHOB; the average log contains 103 bd. ft.; the total gross merchantable volume is approximately 7,531 MBF; and 95% recovery is expected.

CUTTING AREA: Approximately 207 acres shall be regeneration harvested, and approximately 3.5 acres of right-of-way shall be cleared.

ACCESS: Access to the sale is provided by:

1. A public road;
2. BLM existing roads;
3. BLM roads to be constructed;
4. Road covered by Right-of-Way and Road Use Agreement E-573 between Weyerhaeuser Timber Holdings, Inc, and the United States. In the renovation, use, and maintenance of private roads, and in the use of tailholds and guybacks, the Purchaser shall enter into a license agreement with Weyerhaeuser Timber Holdings, Inc. The license agreement shall be delivered to Weyerhaeuser Timber Holdings, Inc. for execution at least 15 days prior to any use of company roads. See the Prospectus for full terms and conditions of use.
5. Lands covered by Right-of-Way and Road Use Agreement E-337A between Franklin Clarkson Timber Company and the United States. In the use of tail holds the Purchaser shall enter into a short form tramway agreement with Franklin Clarkson Timber Company. The short form tramway agreement shall be delivered to Franklin Clarkson Timber Company for execution at least 15 days prior to any use of company roads. See the Prospectus for full terms and conditions of use.

**ROAD CONSTRUCTION:**

Spurs 20A, 21B, 21C, 27A and Road Nos. 15-1-20.3, 15-1-20.4, 15-1-21.7, 15-1-21.8, 15-1-21.9, 15-1-27.7.

Length: 50+80 Stations

Class: SN-16

Special Requirements: Operations limited to periods of dry weather. Natural surfaced spurs and roads shall be waterbarred and left in a weather proof condition prior to the onset of wet weather each year of the contract. Installation of stream crossing culverts will be limited to the ODFW in-stream work window, June 1 - October 31.

**ROAD RENOVATION:**

Spurs 27B and Road Nos. 15-1-20.2, 15-1-21.1, 15-1-21.3, 15-1-21.5, 15-1-27.3, 15-1-28, 15-1-34.3, 16-1-3, 16-1-5.3.

Length: 77+08 Stations, 412+24 Stations

Class: SN-14; SN-16

Special Requirements: Natural surfaced spurs and roads shall be waterbarred and left in a weather proof condition prior to the onset of wet weather each year of the contract. Replacement and installation of stream crossing culverts will be limited to the ODFW in-stream work window, June 1 - October 31.

Suggested Rock Source: Bunker Hill Quarry (T. 15 S., R. 1 W., Section 34, W.M.)

**Estimated Rock Quantities (CY truck measure)**

<u>3/4" Minus</u>	<u>1-1/2" Minus</u>	<u>3" Minus</u>	<u>6" Minus</u>	<u>Jaw Run</u>
525	3620	1,307	961	69

Asphalt  
1 LCY

**Culverts:**

<u>Diameter:</u>	<u>Length:</u>	<u>Number:</u>
18"	730	21
24"	35'	1
60"	80'	1

**Total Estimated Exhibit C Road Costs (construction, and renovation) \$414,213.22**

**ROAD DECOMMISSIONING:**

Spurs 20A, 21B, 21C, 27A, 27B and Road No. 15-1-20.3, 15-1-20.4, 15-1-21.3, 15-1-21.5, 15-1-21.7, 15-1-21.8, 15-1-21.9, 15-1-27.7

Barriers: 13

Estimated Cost of Decommissioning: \$8,288.78

Special Requirements: Operations limited to periods of dry weather.

**DURATION OF CONTRACT:** Duration of the contract will be 36 months for cutting and removal of timber.

**SPECIAL PROVISIONS:** The contract will contain special provisions regarding road construction, road renovation, road improvement, road maintenance, road decommissioning, logging methods, prevention of erosion, logging residue reduction, snag creation, and submission of a written logging plan specifying landing locations and logging schedule.

Under Sec. 26 of the timber sale contract, ground-based logging and mechanical felling will be prohibited during periods of excessive soil moisture. This will normally limit ground-based logging and mechanized felling from June 1 to October 15.

**OTHER SPECIAL REQUIREMENTS:**

1. The Purchaser shall be required to clean logging, road, decommissioning, and slash piling equipment prior to entry on BLM lands.
2. The Purchaser shall be required to cut and process non-merchantable trees in Harvest Areas except for oaks and pines.
3. No felling, yarding, or loading is permitted in or through the Reserve Area or the Equipment and Operations Exclusion Area as shown on Exhibit A.
4. The Purchaser shall be required to cut and leave all white painted trees in Right-of Way (Clearing) of Spur 21B.
5. Long reaches, intermediate supports, and lift trees will be needed during cable operations.

6. Upon completion of yarding, the Purchaser shall create two hundred and eleven (211) snags by topping and girdling.
7. The Purchaser shall perform logging residue reduction and site preparation work, to include machine piling, piling at landings, along roadsides, covering, and pile burning.
8. Within eight (8) acres of the Regeneration Harvest Areas shown on Exhibit A, slashing will be required to include perennial shrubs such as blackberry.
9. Whole tree yarding, or yarding with tops attached, will be required in the Harvest Areas, unless otherwise approved by the Authorized Officer.
10. The Purchaser shall be required to spread BLM-provided seed and mulch at culverts and designated areas.
11. The Purchaser shall provide warning signs and flaggers in accordance with Section 29 of this contract to control traffic in the contract area during active operations.
12. Prior to the start of all road construction or renovation operations, the Purchaser shall meet with BPA representatives and the Authorized Officer.
13. Bunker Hill Quarry shall be developed as shown on page 38 of Exhibit C.

OPTIONAL CONTRIBUTION: The Purchaser will have the option of performing piling burning and mop-up, or contributing \$21,004.50 in lieu thereof. The option must be declared prior to contract execution. Piling, slashing, and covering are not included in the Optional Contribution and will remain the responsibility of the Purchaser.

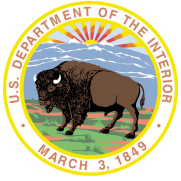
NARRATIVE DESCRIPTION OF HOW TO GET TO SALE AREA:

This sale is accessed through BLM land and private land. Any questions regarding this timber sale should contact Brian Bickford at (541) 683-6164.

To Harvest Area No. 3: From Springfield, proceed north on Marcola Road for approximately 18 miles to the junction of 15-1-27.3 Road. Proceed west onto 15-1-27.3 Road for 0.1 miles to Harvest Area No. 3.

To Harvest Area No. 2: From Harvest Area No. 3, proceed west on 15-1-27.3 Road for approximately 0.75 miles to enter into Harvest Area No.2.

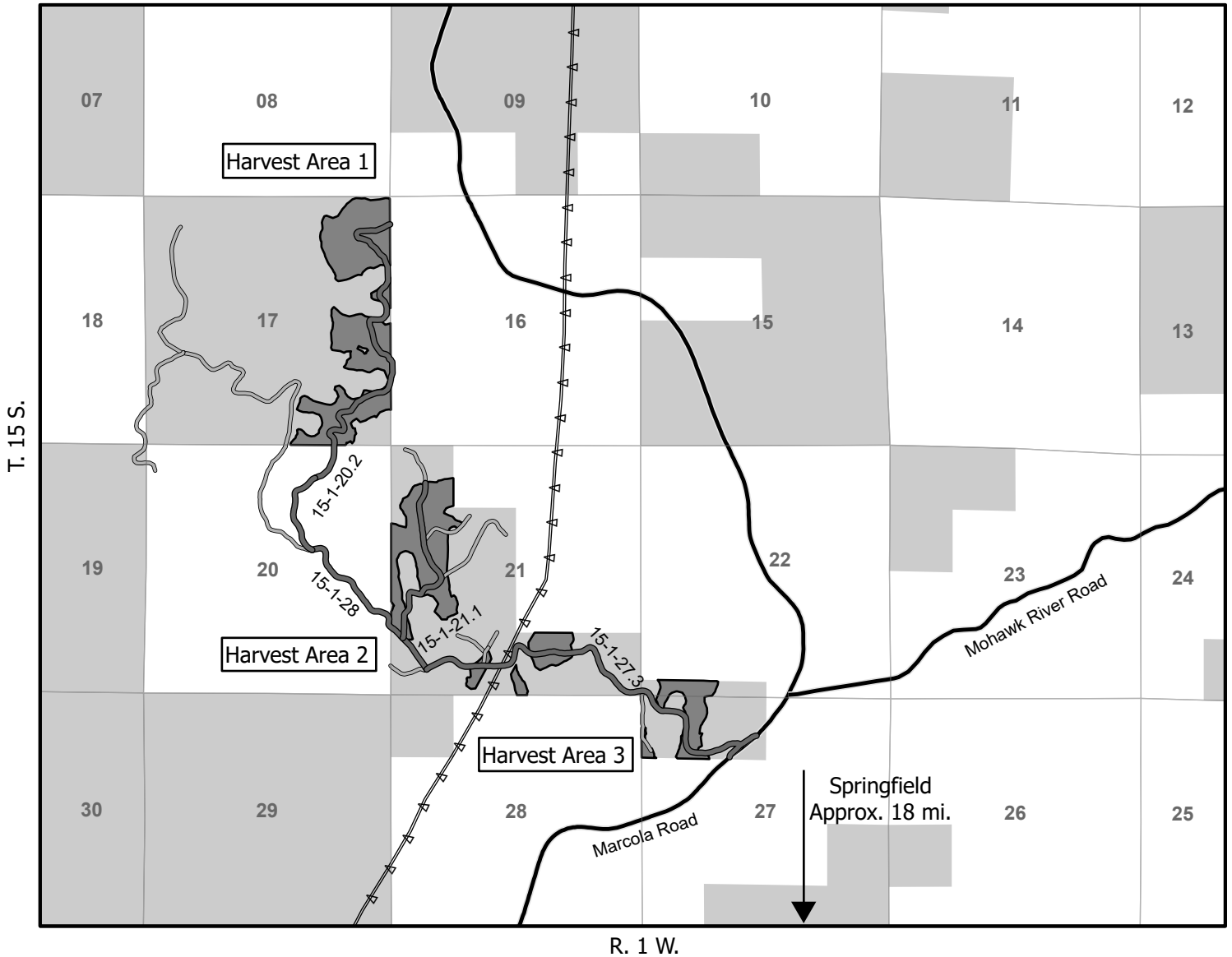
To Harvest Area No. 1: From Harvest Area No. 2, proceed west on 15-1-27.3 Road for approximately 0.62 miles to the junction of 15-1-28 Road. Turn north west onto 15-1-28 Road and proceed approximately 0.15 miles. Turn north east onto 15-1-20.2 Road for approximately 0.53 miles to enter into Harvest Area No. 1.



**UNITED STATES  
DEPARTMENT OF THE INTERIOR  
Bureau of Land Management**



Power Play Timber Sale Contract No. ORN05-TS- 2026.0575  
T. 15 S., R. 1 W., Sec. 17, 21, 22, & 27 Will. Mer., Northwest Oregon District



**NARRATIVE DESCRIPTION OF HOW TO GET TO SALE AREA:**

This sale is accessed through BLM land and private land. Any questions regarding this timber sale should contact Brian Bickford at (541) 683-6164.

**To Harvest Area No. 3:**

From Springfield, proceed north on Marcola Road for approximately 18 miles to the junction of 15-1-27.3 Road. Proceed west onto 15-1-27.3 Road for 0.1 miles to Harvest Area No. 3.

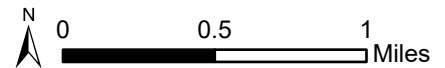
**To Harvest Area No. 2:**

From Harvest Area No. 3, proceed west on 15-1-27.3 Road for approximately 0.75 miles to enter into Harvest Area No. 2.

**To Harvest Area No. 1:**

From Harvest Area No. 2, proceed west on 15-1-27.3 Road for approximately 0.62 miles to the junction of 15-1-28 Road. Turn north west onto 15-1-28 Road and proceed approximately 0.15 miles. Turn north east onto 15-1-20.2 Road for approximately 0.53 miles to enter into Harvest Area No. 1.

- |                        |                |
|------------------------|----------------|
| BLM Administered Lands | Travel Route   |
| Harvest Area           | Paved Road     |
| Section                | Existing Road  |
|                        | BPA Powerlines |



United States Department of the Interior  
Bureau of Land Management  
Oregon State Office  
P.O. Box 2965  
Portland, Oregon 97208-2965

No warranty is made by the Bureau of Land Management as to the accuracy, reliability, or completeness of these data for individual or aggregate use with other data. Original data were compiled from various sources. This information may not meet National Map Accuracy Standards. This product was developed through digital means and may be updated without notification.

### Seasonal Restriction Matrix



Restricted Activity:	Jan	Feb	Mar	Apr	May	June	July	Aug	Sept	Oct	Nov	Dec
	1   15	1   15	1   15	1   15	1   15	1   15	1   15	1   15	1   15	1   15	1   15	1   15
<b>Road Construction, Road Renovation, Dry Season Haul, and Road Decommisioning</b> • October 31st - June 1st (both days inclusive) • May vary due to weather conditions; soil moisture still overrides weather conditions.												
<b>Mechanized felling and Ground based yarding</b> • October 15th - June 1st (both days inclusive) • May vary due to weather conditions; soil moisture still overrides weather conditions.												
<b>Stream Culvert Replacement, Installation, and Removal (instream work period)</b> • October 31st- June 1st (both days inclusive)												

NOTE: This chart is for informational purposes only. Refer to Section 44 Special Provisions of the timber sale contract for exact date restrictions and specifications.  
 Subject to transient winter snow, elevations ranges from 700-1400 feet.



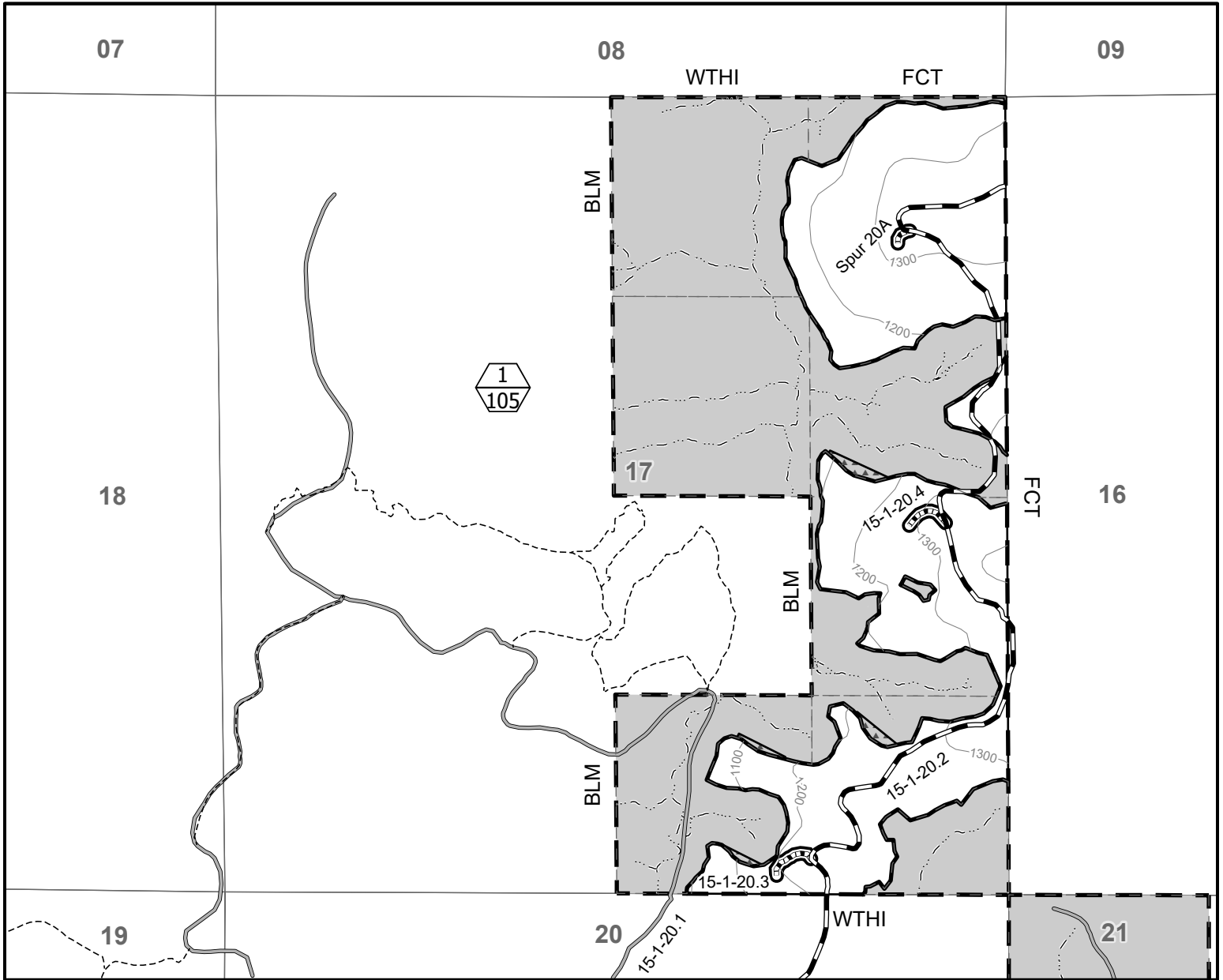
**UNITED STATES  
DEPARTMENT OF THE INTERIOR  
Bureau of Land Management**

Power Play Timber Sale Contract No. ORN05-TS-2026.0575  
T. 15 S., R. 1 W., Sec. 17 Will. Mer., Northwest Oregon District

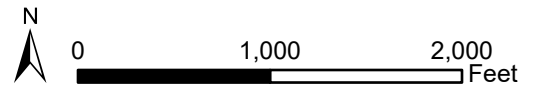


**EXHIBIT A**

Sheet 1 of 3



- |                                              |             |
|----------------------------------------------|-------------|
| Contract Area                                | Streams     |
| Reserve Area                                 | OHV Trails  |
| Regeneration Harvest                         | Unit Number |
| Special Operating Areas                      | Acres       |
| Boundary of Cutting Area-<br>Posted, Painted |             |
| New Construction - Rocked                    |             |
| Renovation                                   |             |
| Right-of-Way (Clearing)                      |             |
| Existing Road                                |             |



Totals for Sale	
Regeneration Harvest Area	207.0
Right-of-Way (Clearing)	3.5
Reserve Area	484.5
<b>Contract Area</b>	<b>695.0</b>

Totals for Section 17	
Regeneration Harvest Area	105.0
Right-of-Way (Clearing)	0.6
Reserve Area	174.4
<b>Contract Area</b>	<b>280.0</b>

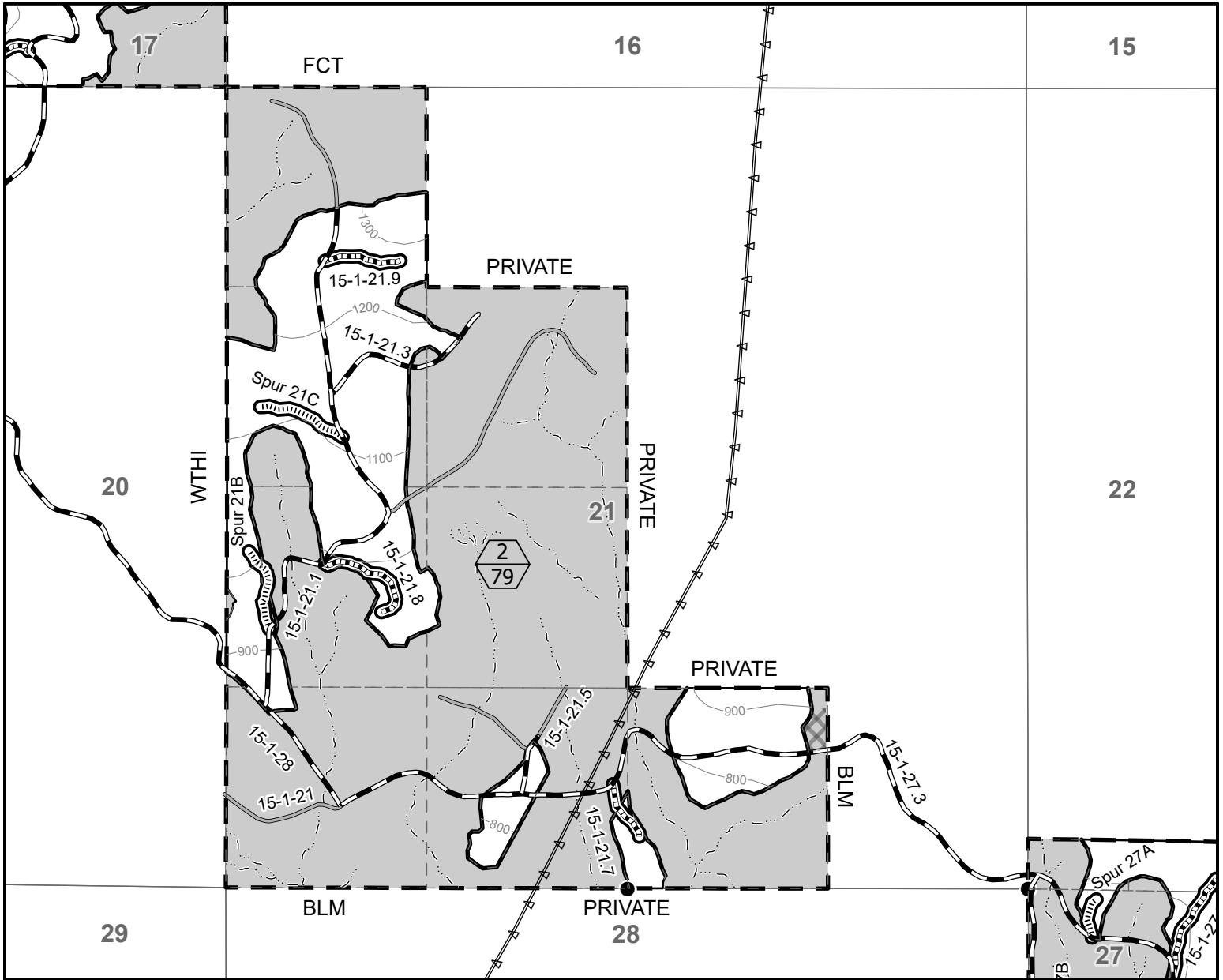
No warranty is made by the Bureau of Land Management as to the accuracy, reliability, or completeness of these data for individual or aggregate use with other data. Original data were compiled from various sources. This information may not meet National Map Accuracy Standards. This product was developed through digital means and may be updated without notification.

United States Department of the Interior  
Bureau of Land Management  
Oregon State Office  
P.O. Box 2965  
Portland, Oregon 97208-2965

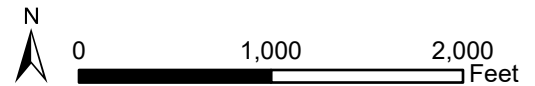


**UNITED STATES  
DEPARTMENT OF THE INTERIOR  
Bureau of Land Management**

Power Play Timber Sale Contract No. ORN05-TS-2026.0575  
T. 15 S., R. 1 W., Sec. 21 Will. Mer., Northwest Oregon District



- |                                          |                   |
|------------------------------------------|-------------------|
| Contract Area                            | Existing Road     |
| Reserve Area                             | Streams           |
| Regeneration Harvest                     | BPA Powerlines    |
| Equipment And Operations Exclusion Area  | Found Corner      |
| Boundary of Cutting Area-Posted, Painted | Unit Number Acres |
| New Construction - Rocked                |                   |
| New Construction - Natural               |                   |
| Renovation                               |                   |
| Right-of-Way (Clearing)                  |                   |



Totals for Section 21	
Regeneration Harvest Area	79.0
Right-of-Way (Clearing)	2.1
Reserve Area	238.9
<b>Contract Area</b>	<b>320.0</b>

No warranty is made by the Bureau of Land Management as to the accuracy, reliability, or completeness of these data for individual or aggregate use with other data. Original data were compiled from various sources. This information may not meet National Map Accuracy Standards. This product was developed through digital means and may be updated without notification.

United States Department of the Interior  
Bureau of Land Management  
Oregon State Office  
P.O. Box 2965  
Portland, Oregon 97208-2965



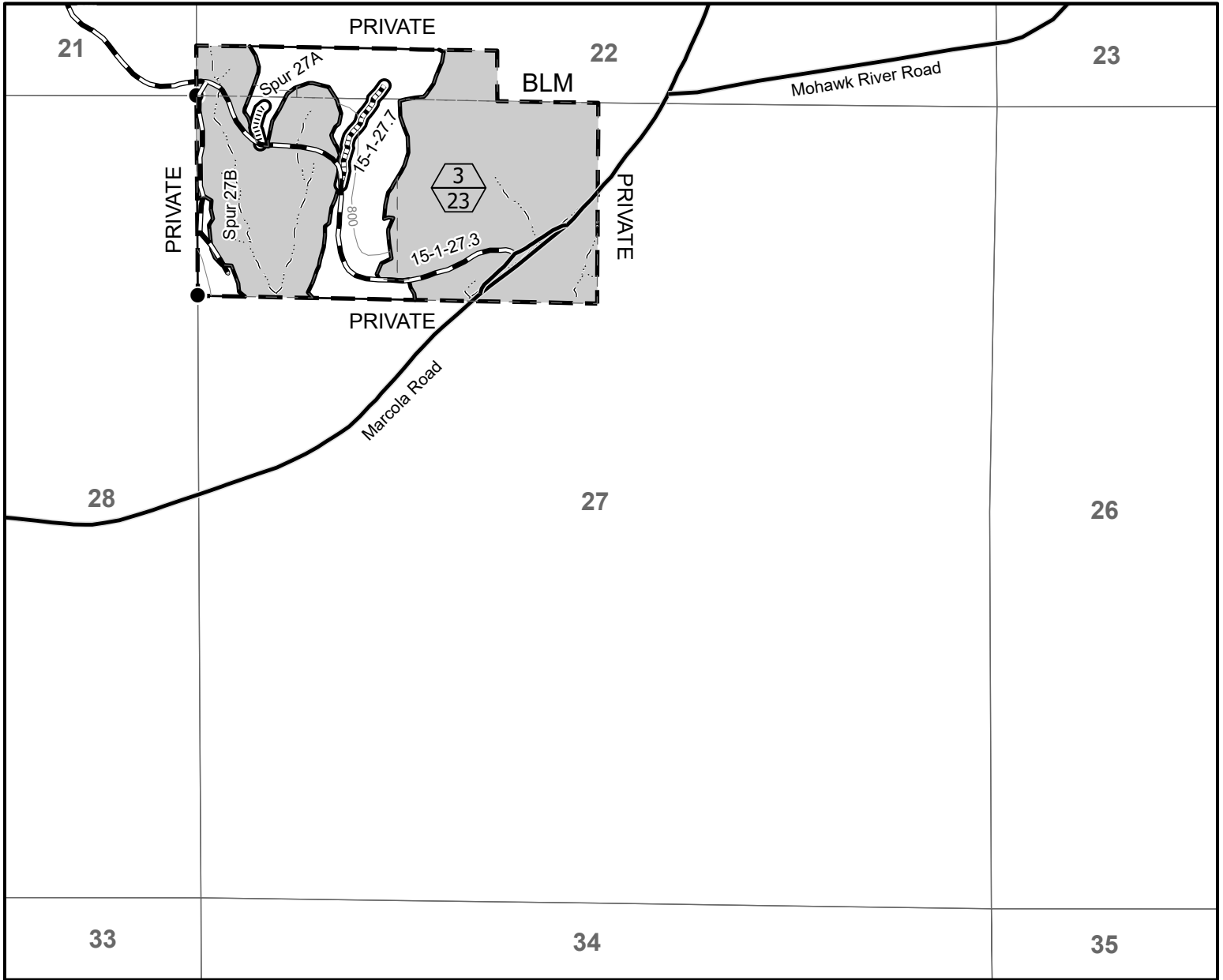
**UNITED STATES  
DEPARTMENT OF THE INTERIOR  
Bureau of Land Management**



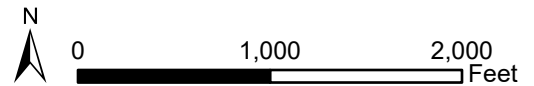
**EXHIBIT A**

Sheet 3 of 3

Power Play Timber Sale Contract No. ORN05-TS-2026.0575  
T. 15 S., R. 1 W., Sec. 22 & 27 Will. Mer., Northwest Oregon District



- Contract Area
- Reserve Area
- Regeneration Harvest
- Boundary of Cutting Area-Posted, Painted
- Existing Road
- New Construction - Rocked
- New Construction - Natural
- Renovation
- Right-of-Way (Clearing)
- Paved Road
- Streams
- Found Corner
- Unit Number Acres



Totals for Sections 22 & 27	
Regeneration Harvest Area	23.0
Right-of-Way (Clearing)	0.8
Reserve Area	71.2
<b>Contract Area</b>	<b>95.0</b>

No warranty is made by the Bureau of Land Management as to the accuracy, reliability, or completeness of these data for individual or aggregate use with other data. Original data were compiled from various sources. This information may not meet National Map Accuracy Standards. This product was developed through digital means and may be updated without notification.

United States Department of the Interior  
Bureau of Land Management  
Oregon State Office  
P.O. Box 2965  
Portland, Oregon 97208-2965

Contract No.: ORN05-TS-2026.0576, Wild Child  
Linn County, Oregon: O&C: Oral Auction

Bid Deposit Required: \$66,300.00

All timber designated for cutting on SW1/4SE1/4 Section 27; S1/2NE1/4, NE1/4SE1/4 Section 33; T. 14 S., R. 1 W.;  
Lots 1-2, SE1/4NE1/4 Section 3, T. 15 S., R. 1 W.; Will. Mer.

Estimated Volume 32' Log (MBF)	Species	Estimated Volume 16' Log (MBF)	Appraised Price Per MBF	Estimated Volume Times Approx. Price
2,213	Douglas-fir	2,583	\$256.50	\$662,539.50
5	Bigleaf maple	8	\$20.40*	\$163.20
2	Western hemlock	3	\$37.60*	\$112.80
2,220	Totals	2,594		\$662,815.50

\*=10% of Pond Value

APPRAISED PRICES are calculated by determining market value through the analytical appraisal method. The minimum bid increment will be \$0.10 per MBF or multiples thereof.

LOG EXPORT RESTRICTIONS: All timber offered for sale hereunder is restricted from export from the United States in the form of unprocessed timber and is prohibited from being used as a substitute for exported private timber.

NOTE: The volume for this timber sale has been calculated using 16 foot eastside Scribner rules, and the 32 foot log volumes are estimates derived from the 16 foot volumes.

CRUISE INFORMATION: The timber volumes for Douglas-fir in the Regeneration Harvest Areas were based on a variable plot cruise for estimating board foot volume. Plots were measured using a 40 basal area factor for a total of 148 plots. The timber volumes for Douglas-fir in the Partial Harvest Areas were based on a variable plot cruise for estimating board foot volume. Plots were measured using a 20 basal area factor for a total of 77 plots. Bigleaf maple in all Regeneration Harvest Areas were based on a 100% cruise for estimating board foot volume. The timber volumes for Douglas-fir in the rights-of-way were based on a 3P cruise for estimating board foot volume. The timber volumes for western hemlock in the rights-of-way were based on a 100% cruise for estimating board foot volume. A map showing the location of the plots and sample trees is available at the Springfield Interagency Office.

With respect to merchantable Douglas-fir; the average tree is 17.6" DBHOB; the average log contains 92 bd. ft.; the total gross merchantable volume is approximately 2,743 MBF; and 93% recovery is expected.

CUTTING AREA: Approximately 50 acres shall be regeneration harvested, 13 acres partially harvested, and approximately 5.7 acres of right-of-way shall be cleared.

ACCESS: Access to the sale is provided by:

1. A public road;
2. BLM existing roads;
3. Roads covered by Right-of-Way and Road Use Agreement E-573 between Weyerhaeuser Timber Holdings, Inc., and the United States. In the renovation, use, and maintenance of private roads, and in the use of tailholds and guybacks, the Purchaser shall enter into a license agreement with Weyerhaeuser Timber Holdings, Inc. The license agreement shall be delivered to Weyerhaeuser Timber Holdings, Inc. for execution at least 15 days prior to any use of company roads. See the Prospectus for full terms and conditions of use.
4. Roads covered by Right-of-Way and Road Use Agreement E-370 between Timber Service Company, and the United States. In the construction, improvement, renovation, use, and maintenance of private roads, and in the use of tailholds and guybacks, the Purchaser shall enter into a license agreement with Timber Service Company. The license agreement shall be delivered to Timber Service Company for execution at least 15 days prior to any use of company roads. See the Prospectus for full terms and conditions of use.

ROAD CONSTRUCTION:

Spurs 3B, 33A, 33A1, 33B, 33C, 34A Por.3 , and 34A1 and Road No. 14-1-33.3 Ext.

Length: 38+40/34+77 Stations

Class: SN-14/SN-16

Special Requirements: Operations limited to periods of dry weather. Natural surfaced spurs and roads shall be waterbarred and left in a weather proof condition prior to the onset of wet weather each year of the contract.

Installation of stream crossing culverts will be limited to the ODFW in-stream work window, July 15- August 31.

ROAD RENOVATION:

Spurs 3A and 34A Por.1; and Road Nos. 14-1-33, 14-1-33.2, 14-1-33.3, 14-1-34, 14-1-34.1, 14-1-34.2, 14-1-34.3, 15-1-2.1, and 15-1-3.5

Length: 287+00 Stations

Class: SN-16

Special Requirements: Replacement and installation of stream crossing culverts will be limited to the ODFW in-stream work window, July 15- August 31.

ROAD IMPROVEMENT:

Spur 34A Por.2 and Road No. 14-1-34.3 Ext.

Length: 16+22 Stations

Class: SN-16

Special Requirements: Operations limited to periods of dry weather. Replacement and Installation of stream crossing culverts will be limited to the ODFW in-stream work window, July 15- August 31.

Rock Source: Timber Service Co. Quarry (T. 14 S., R. 1 W., Section 33, W.M.)

Estimated Rock Quantities (CY truck measure)

<u>3/4" Minus</u>	<u>1-1/2" Minus</u>	<u>3" Minus</u>	<u>6" Minus</u>
371	658	2,770	519

Culverts:

<u>Diameter:</u>	<u>Length:</u>	<u>Number:</u>
18"	445'	13
24"	140'	4

**Total Estimated Exhibit C Road Costs (construction, renovation, and improvement): \$219,401.26**

ROAD DECOMMISSIONING:

Spurs 33A, 33A1, 33B, 33C, 34A, 34A1, road 14-1-33.2, and road 14-1-33.3 Ext.

Barriers: 6

Estimated Cost of Decommissioning: \$9,186.98

Special Requirements: Operations limited to periods of dry weather.

DURATION OF CONTRACT: Duration of the contract will be 36 months for cutting and removal of timber.

SPECIAL PROVISIONS: The contract will contain special provisions regarding road construction, road renovation, road improvement, road maintenance, road decommissioning, logging methods, prevention of erosion, logging residue reduction, snag creation, and submission of a written logging plan specifying landing locations and logging schedule.

Under Sec. 26 of the timber sale contract, ground-based logging and mechanical felling will be prohibited during periods of excessive soil moisture. This will normally limit ground-based logging and mechanized felling from June 1 to October 15.

OTHER SPECIAL REQUIREMENTS:

1. Haul on all natural surface roads shall be limited to the dry season (typically June 1-Oct. 31).
2. Prior to the start of all road construction, renovation and harvesting operations, the Purchaser shall meet with BPA representatives and the Authorized Officer.

3. The purchaser shall be required to clean logging, road, decommissioning, and slash piling equipment prior to entry on BLM lands.
4. The Purchaser shall be required to cut and process non-merchantable trees in the Regeneration Harvest Areas except for oaks and pines.
5. The Purchaser shall provide warning signs and flaggers in accordance with Section 29 of this contract to control traffic in the contract area during active operations.
6. The Purchaser shall be required to cut and leave all white painted trees within the Right-of-Way (clearing) of Road 14-1-33.3 Ext., Spur 33A, Spur 33C, Spur 34A, and Spur 34A1.
7. No felling, yarding, or loading is permitted in or through the Reserve Area shown on Exhibit A, except in the Special Operating Areas or Special Tailhold/ Guyback Areas, shown on Exhibit A.
8. Within Twelve (12) acres of the Regeneration Harvest Areas shown on Exhibit A, slashing will be required to include perennial shrubs such as blackberry.
9. No harvest activities shall be conducted in the Partial Harvest Areas during sap flow from April 1 to June 15 of each year, unless otherwise approved by the Authorized Officer.
10. Upon completion of yarding, the Purchaser shall create Sixty-Nine (69) snags by topping and girdling.
11. The Purchaser shall perform logging residue reduction and site preparation work, to include slashing, machine piling, piling at landings, piling along roadsides, pile covering, and pile burning.
12. Whole tree yarding, or yarding with tops attached, will be required in the Harvest Areas, unless otherwise approved by the Authorized Officer.
13. The Purchaser shall be required to spread BLM-provided seed and mulch at culverts and designated areas.
14. The Purchaser shall meet with the BLM and Timber Service Company before any quarry operations and before conducting any work on site.
15. To reduce potential spread of the existing noxious weed seed bank within the project area, the quarry floor shall be scraped to a depth of four inches or bedrock prior to rock quarrying, and extracted rock must be fresh crushed. All excess materials will be set aside within the quarry area and is not permitted to be used during operations. Additionally, no road disturbance shall occur along the entrance road and a 4-inch rock cap shall be added prior to use.
16. To prevent the spread of noxious weeds, all equipment must be washed after operating in the harvest units accessed by Spurs 33A, 33B, and 33C, including road construction, maintenance, and decommissioning on said spurs. All equipment washing must be completed within the harvest unit prior to moving to any other road or Harvest Area location.
17. To prevent the spread of noxious weeds, all equipment must be washed after operating in the harvest units accessed by Spur 34A, including road construction, maintenance, and decommissioning on said spur, and the quarry accessed by road 14-1-34.1. All equipment washing must be completed within the harvest unit prior to moving to any other road or Harvest Area location, including road 14-1-34.3.

OPTIONAL CONTRIBUTION: The Purchaser will have the option of performing pile burning and mop-up, or contributing \$3,595.03 in lieu thereof. The option must be declared prior to contract execution. Piling, slashing, and covering are not included in the Optional Contribution and will remain the responsibility of the Purchaser.

NARRATIVE DESCRIPTION OF HOW TO GET TO SALE AREA:

This sale is accessed through locked gates over private land. Prospective bidders may obtain a key from the Springfield Interagency Office and proceed to the sale area. Any other persons interested in visiting the timber sale should first contact Brian Bickford at 541-683-6164.

**To Harvest Area No. 2:** From Springfield, proceed north on Marcola Road approximately 26 miles to the junction of Childers Drive. Turn east onto Childers Drive and proceed approximately 0.16 miles to Harvest Area 2. From Harvest Area 2, proceed on Childers Drive approximately 0.24 miles to the junction of Childers Drive and 14-1-34.1 road. Turn north onto 14-1-34.1 road and proceed approximately 0.48 miles to Harvest Area 2.

**To Harvest Area No. 1:** From the junction of 14-1-34.1 road and 14-1-34.3 road, turn east onto 14-1-34.3 road and proceed for approximately 0.75 miles to Harvest Area 1.

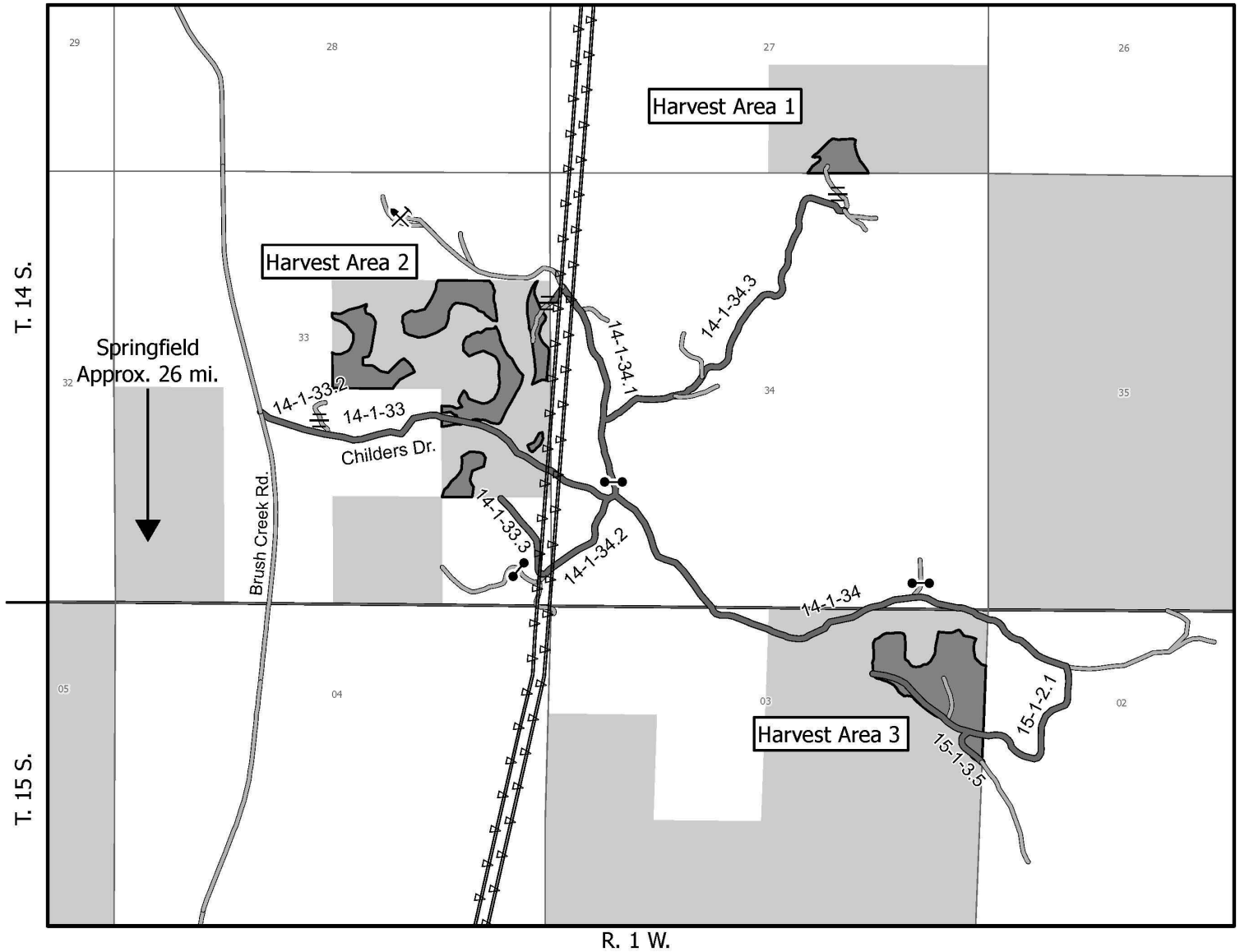
**To Harvest Area No. 3:** From Harvest Area 2, continue approximately 0.24 miles to the junction of Childers Drive and 14-1-34 road. Proceed east approximately 1.13 miles to the junction of 14-1-34 road and 15-1-2.1 road. Continue south on 15-1-2.1 road approximately 0.4 miles to Harvest Area 3.



**UNITED STATES  
DEPARTMENT OF THE INTERIOR  
Bureau of Land Management**



Wild Child Timber Sale Contract No. ORN05-TS-2026.0576  
T. 14 S., R. 1 W., Sec. 27 & 33; T. 15 S., R. 1 W., Sec. 3 Will. Mer., Northwest Oregon District



**NARRATIVE DESCRIPTION OF HOW TO GET TO SALE AREA:**

This sale is accessed through locked gates over private land. Prospective bidders may obtain a key from the Springfield Interagency Office and proceed to the sale area. Any other persons interested in visiting the timber sale should first contact Brian Bickford at 541-683-6164.

**To Harvest Area No. 2:**  
From Springfield, proceed north on Marcola Road approximately 26 miles to the junction of Childers Drive. Turn east onto Childers Drive and proceed approximately 0.16 miles to Harvest Area 2. From Harvest Area 2, proceed on Childers Drive approximately 0.24 miles to the junction of Childers Drive and 14-1-34.1 road. Turn north onto 14-1-34.1 road and proceed approximately 0.48 miles to Harvest Area 2.

**To Harvest Area No. 1:**  
From the junction of 14-1-34.1 road and 14-1-34.3 road, turn east onto 14-1-34.3 road and proceed for approximately 0.75 miles to Harvest Area 1.

**To Harvest Area No. 3:**  
From Harvest Area 2, continue approximately 0.24 miles to the junction of Childers Drive and 14-1-34 road. Proceed east approximately 1.13 miles to the junction of 14-1-34 road and 15-1-2.1 road. Continue south on 15-1-2.1 road approximately 0.4 miles to Harvest Area 3.

- |                        |                       |
|------------------------|-----------------------|
| Harvest Area           | Travel Route          |
| BLM Administered Lands | Existing Road         |
| Township Lines         | Gate                  |
| Section                | Impassable            |
|                        | BPA Transmission Line |
|                        | Quarry                |



United States Department of the Interior  
Bureau of Land Management  
Oregon State Office  
P.O. Box 2965  
Portland, Oregon 97208-2965

No warranty is made by the Bureau of Land Management as to the accuracy, reliability, or completeness of these data for individual or aggregate use with other data. Original data were compiled from various sources. This information may not meet National Map Accuracy Standards. This product was developed through digital means and may be updated without notification.

### Seasonal Restriction Matrix



Restricted Activity:	Jan		Feb		Mar		Apr		May		June		July		Aug		Sept		Oct		Nov		Dec	
	1	15	1	15	1	15	1	15	1	15	1	15	1	15	1	15	1	15	1	15	1	15	1	15
<b>Road Construction, Road Renovation, Dry Season Haul, and Road Decommissioning</b> • October 31st - June 1st (both days inclusive) • May vary due to weather conditions; soil moisture still overrides weather conditions.																								
<b>Mechanized felling and Ground based yarding</b> • October 15th - June 1st (both days inclusive) • May vary due to weather conditions; soil moisture still overrides weather conditions.																								
<b>Stream Culvert Replacement, Installation, and Removal (instream work period)</b> • August 31st - July 15th (both days inclusive)																								
<b>Partial Harvest Area - Sap flow Restriction</b> • April 1st to June 15th (both days inclusive)																								



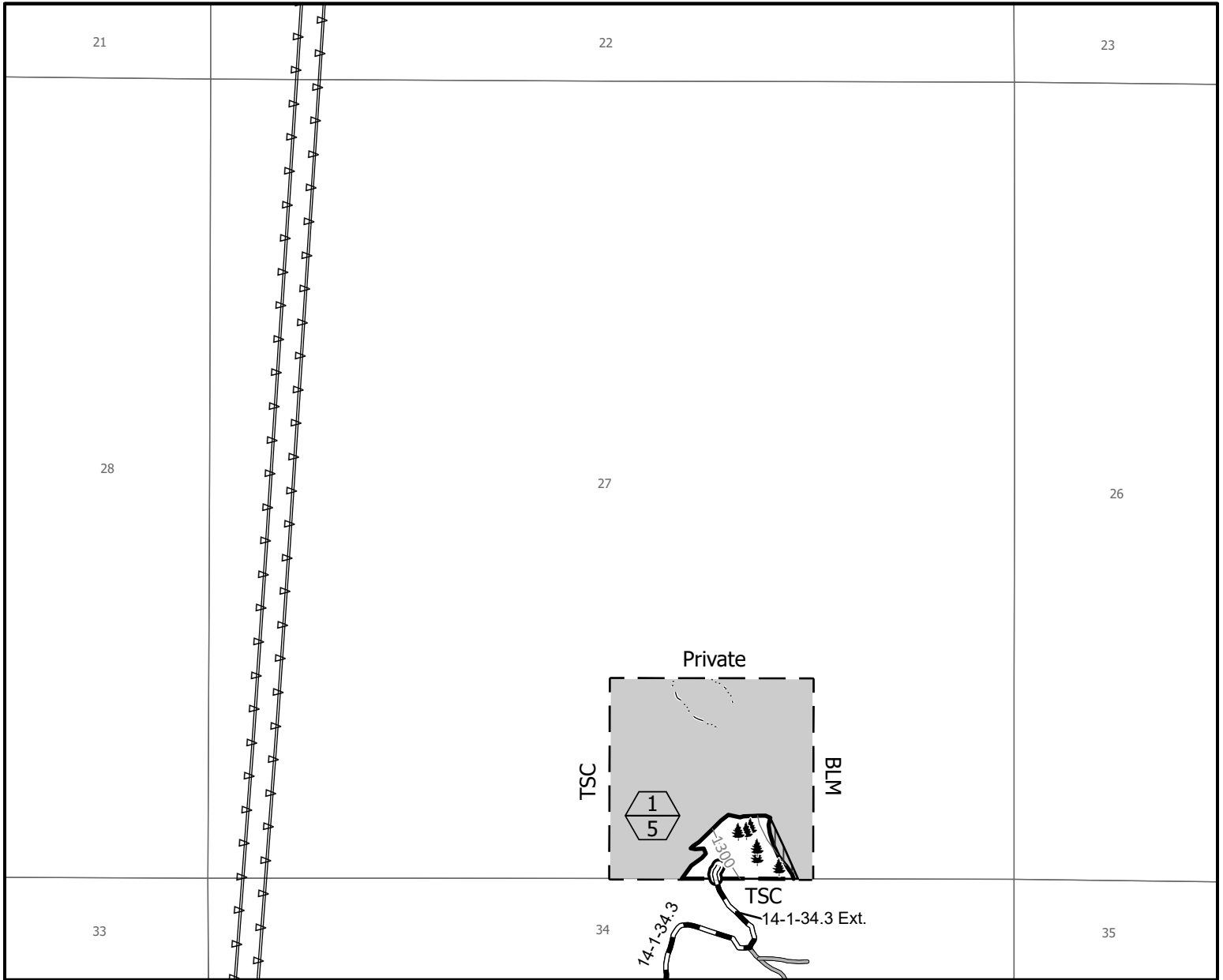
**UNITED STATES  
DEPARTMENT OF THE INTERIOR  
Bureau of Land Management**

Wild Child Timber Sale Contract No. ORN05-TS-2026.0576  
T. 14 S., R. 1 W., Sec. 27 Will. Mer., Northwest Oregon District

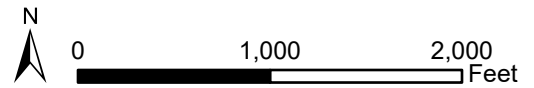


**EXHIBIT A**

Sheet 1 of 3



- |                                           |                                           |
|-------------------------------------------|-------------------------------------------|
| Contract Area                             | Existing Road                             |
| Reserve Area                              | Renovation/Improvement                    |
| Regeneration Harvest Area                 | Right-of-Way (Clearing)                   |
| Special Tailhold/Guyback Area             | BPA Transmission Line                     |
| Boundary of Cutting Area - Posted/Painted | Approximate Location of Pink-Painted Tree |
| Streams                                   |                                           |
| Unit Number Acres                         |                                           |



Totals for Sale	
Regeneration Harvest Area	50.0
Partial Harvest Area	13.0
Right-of-Way (Clearing)	5.7
Reserve Area	214.3
Contract Area	283

Totals for Section 27	
Regeneration Harvest Area	5.0
Right-of-Way (Clearing)	0.1
Reserve Area	34.9
Contract Area	40

No warranty is made by the Bureau of Land Management as to the accuracy, reliability, or completeness of these data for individual or aggregate use with other data. Original data were compiled from various sources. This information may not meet National Map Accuracy Standards. This product was developed through digital means and may be updated without notification.

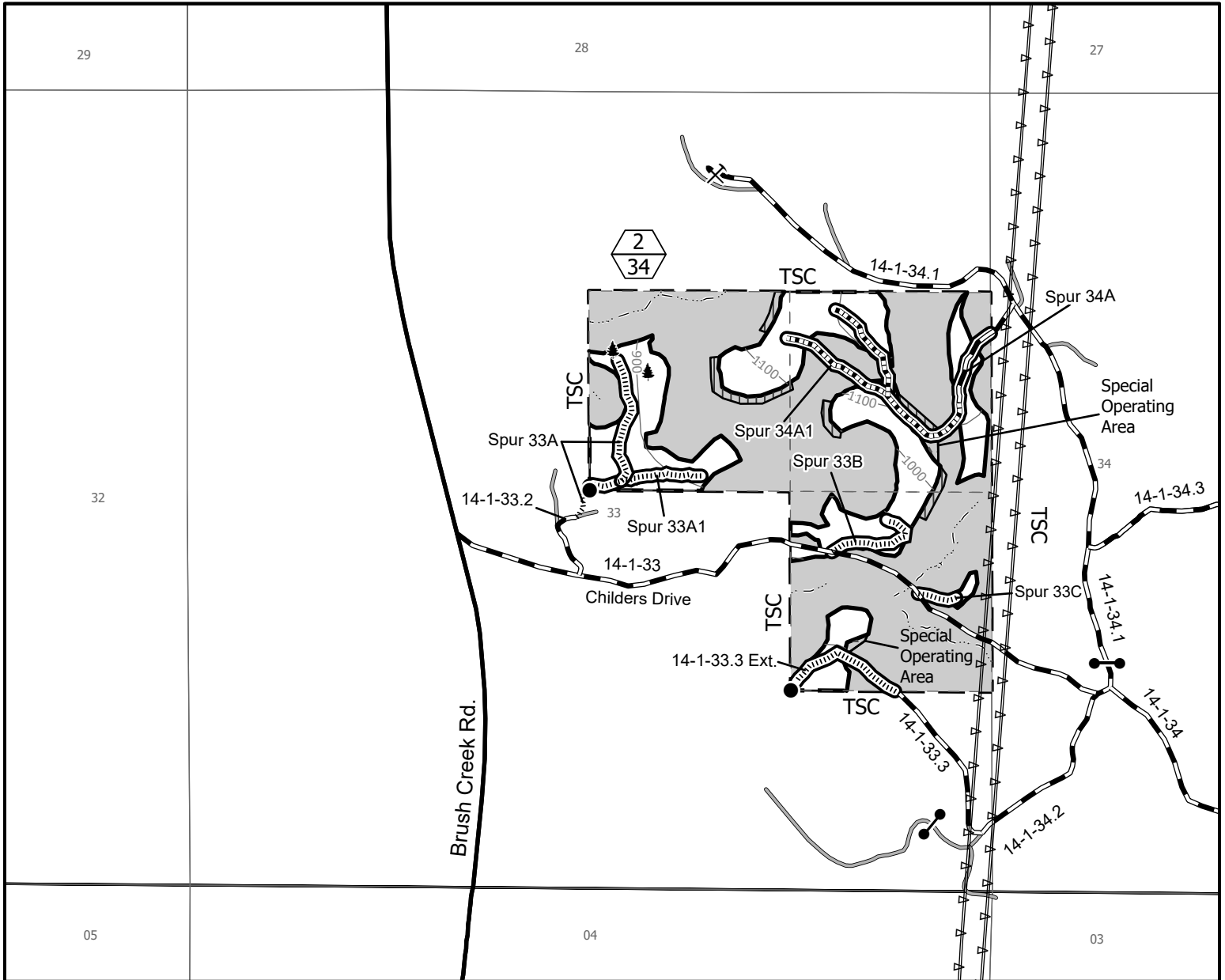
United States Department of the Interior  
Bureau of Land Management  
Oregon State Office  
P.O. Box 2965  
Portland, Oregon 97208-2965



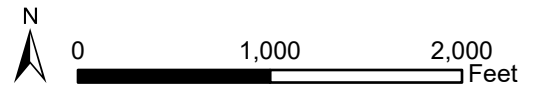
**UNITED STATES  
DEPARTMENT OF THE INTERIOR  
Bureau of Land Management**



Wild Child Timber Sale Contract No. ORN05-TS-2026.0576  
T. 14 S., R. 1 W., Sec. 33 Will. Mer., Northwest Oregon District



- |  |                                           |  |                                           |
|--|-------------------------------------------|--|-------------------------------------------|
|  | Contract Area                             |  | Existing Road                             |
|  | Reserve Area                              |  | Renovation/Improvement                    |
|  | Regeneration Harvest Area                 |  | New Construction - Natural Surface        |
|  | Special Operating Area                    |  | New Construction - Rocked Surface         |
|  | Special Tailhold/Guyback Area             |  | Paved Road                                |
|  | Boundary of Cutting Area - Posted/Painted |  | Right-of-Way (Clearing)                   |
|  | Streams                                   |  | BPA Transmission Line                     |
|  | Unit Number Acres                         |  | Quarry                                    |
|  | Found Corner                              |  | Gate                                      |
|  |                                           |  | Approximate Location of Pink-Painted Tree |



Totals for Section 33	
Regeneration Harvest Area	34.0
Right-of-Way (Clearing)	4.9
Reserve Area	81.1
Contract Area	120

No warranty is made by the Bureau of Land Management as to the accuracy, reliability, or completeness of these data for individual or aggregate use with other data. Original data were compiled from various sources. This information may not meet National Map Accuracy Standards. This product was developed through digital means and may be updated without notification.

United States Department of the Interior  
Bureau of Land Management  
Oregon State Office  
P.O. Box 2965  
Portland, Oregon 97208-2965



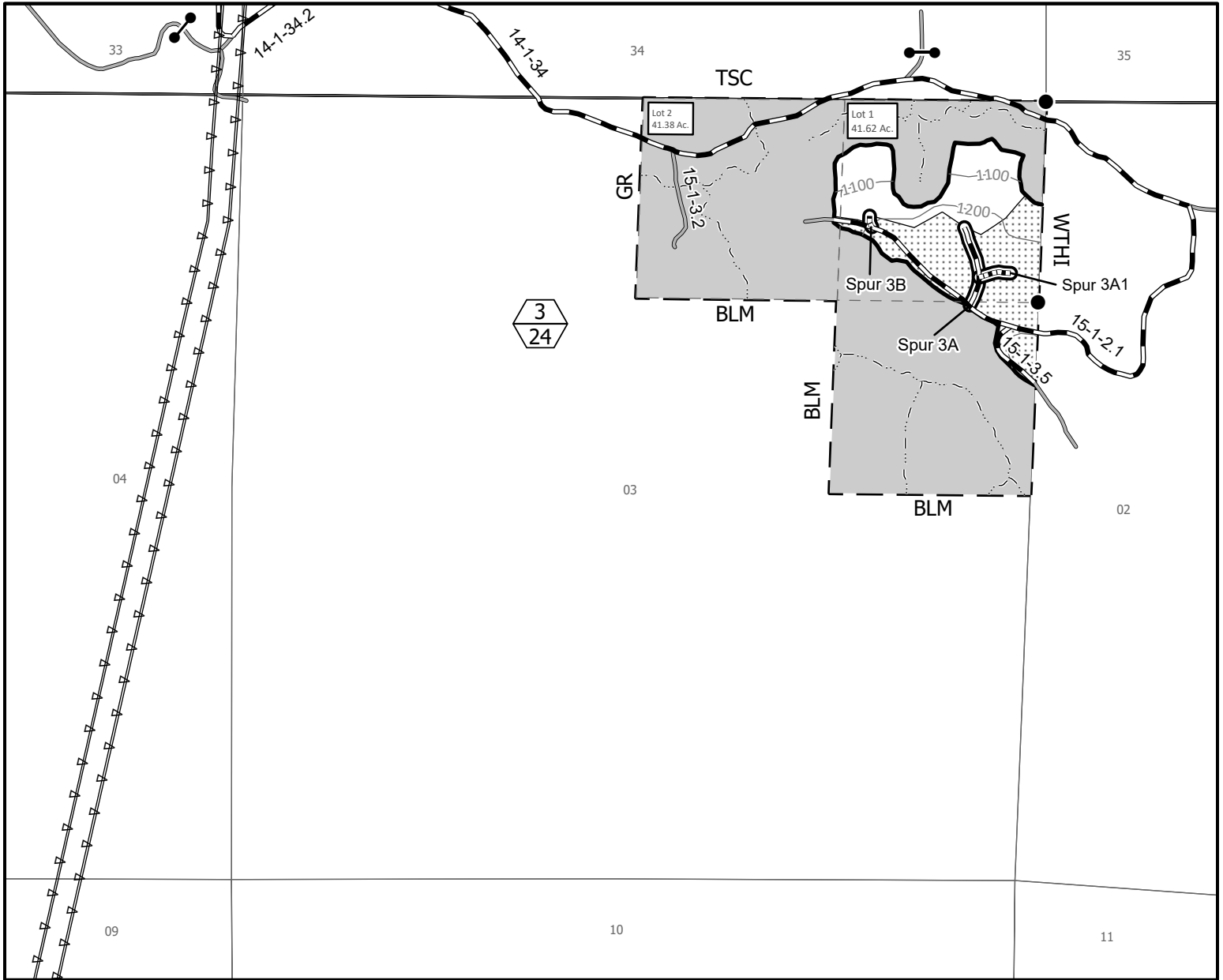
**UNITED STATES  
DEPARTMENT OF THE INTERIOR  
Bureau of Land Management**

Wild Child Timber Sale Contract No. ORN05-TS-2026.0576  
T. 15 S., R. 1 W., Sec. 3 Will. Mer., Northwest Oregon District

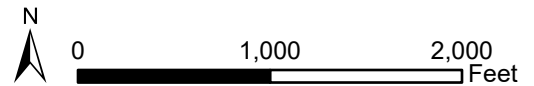


**EXHIBIT A**

Sheet 3 of 3



- |                                           |                                   |
|-------------------------------------------|-----------------------------------|
| Contract Area                             | Existing Road                     |
| Reserve Area                              | Renovation/Improvement            |
| Regeneration Harvest Area                 | New Construction - Rocked Surface |
| Partial Harvest Area                      | Right-of-Way (Clearing)           |
| Boundary of Cutting Area - Posted/Painted | BPA Transmission Line             |
| Streams                                   | Gate                              |
| Unit Number Acres                         | Found Corner                      |



Totals for Section 3	
Regeneration Harvest Area	11.0
Partial Harvest Area	13.0
Right-of-Way (Clearing)	0.7
Reserve Area	98.3
Contract Area	123

No warranty is made by the Bureau of Land Management as to the accuracy, reliability, or completeness of these data for individual or aggregate use with other data. Original data were compiled from various sources. This information may not meet National Map Accuracy Standards. This product was developed through digital means and may be updated without notification.

United States Department of the Interior  
Bureau of Land Management  
Oregon State Office  
P.O. Box 2965  
Portland, Oregon 97208-2965

NORTHWEST OREGON DISTRICT		<b>TIMBER SALE NOTICE LUMP SUM EUGENE MASTER UNIT</b>	PARCEL NO.: 3	
SIUSLAW FIELD OFFICE			SALE DATE: June 25, 2026	
Contract No.: ORN03-TS-2026.0379 North Deeded				
Lane County, Oregon: O&C: Oral Auction			Bid Deposit Required: \$ 22,900.00	
All timber designated for cutting on		Lots 2, 3, 4, 5, 6, 7, SW1/4NE1/4, SE1/4NW1/4, E1/2SW1/4, SE1/4 <u>Section 33, T. 16 S., R. 7 W.</u> ; Lot 5 Section 5, T. 17 S., R. 7 W., Will. Mer.		
Estimated Volume 32' Log (MBF)	Species	Estimated Volume 16' Log (MBF)	Appraised Price Per MBF	Estimated Volume Times Appraised Price
2,788	Douglas-fir	3,221	\$ 67.20*	\$ 216,451.20
201	Western hemlock	239	\$ 46.90*	11,209.10
5	Western redcedar	7	\$ 176.20	1,233.40
2,994	TOTALS	3,467		\$ 228,893.70
*=10% of Pond Value				

**APPRAISED PRICES** are calculated by determining market value through the analytical appraisal method. The minimum bid increment will be \$0.10 per MBF or multiples thereof.

**LOG EXPORT RESTRICTIONS:** All timber offered for sale hereunder is restricted from export from the United States in the form of unprocessed timber and is prohibited from being used as a substitute for exported private timber.

**NOTE:** The volume for this timber sale has been calculated using 16 foot eastside Scribner rules, and the 32 foot log volumes are estimates derived from the 16 foot volumes.

**CRUISE INFORMATION:** Volume for all Douglas-fir, western hemlock, and western red cedar in the Partial Harvest Areas was variable plot cruised. Plot data is then used to calculate v-bar and basal area per acre using the National Cruise Processing Program. The basal area was determined with a Relaskop using a 20 BAF. This sale contains a total of 285 plots. 173 sample trees were randomly selected on these plots to determine v-bar.

Douglas-fir and western hemlock in the right-of-ways have been cruised 100 percent system to select sample trees. The sample trees have been cruised and the volume computed using the National Cruise Processing Program for estimating volume in 16-foot lengths and the volume expanded to a total right-of-way volume.

A map showing the location and description of these sample trees is available at the Northwest Oregon District, Springfield Interagency Office.

With respect to merchantable Douglas-fir (sample) trees: The average tree is 13.0" DBHOB; the average log contains 46bd. ft.; the total gross merchantable volume is approximately 3,345 MBF; and 96% recovery is expected.

**CUTTING AREA:** Two (2) areas totaling approximately 191 acres must be partial harvested and approximately 3 acres of right-of-way must be clear cut.

**ACCESS:** Access to the sale is provided by:

1. A public road;
2. BLM existing roads;
3. BLM roads to be constructed;
4. State of Oregon roads used under a State of Oregon/BLM Cooperative Agreement;
5. Roads covered by a Right-of-Way and Road Use Agreement E-340 between Weyerhaeuser Timber and Lands Inc. and the United States. In the renovation and use of private roads, the Purchaser shall enter into a license agreement with Weyerhaeuser Timber and Lands Inc. The license agreement shall be delivered to Weyerhaeuser Timber and Lands Inc. for execution at least 15 days prior to any use of company roads. See the Prospectus for full terms and conditions of use.
6. Roads covered by a Right-of-Way and Road Use Agreement E-340 between Campbell Global and the United States. In the construction, renovation and use of private roads, the Purchaser shall enter into a license agreement with Campbell Global. The license agreement shall be delivered to Campbell Global for execution at least 15 days prior to any use of company roads. See the Prospectus for full terms and conditions of use.

7. Roads covered by a Right-of-Way and Road Use Agreement E-914 between Swanson Bros. Logging Company Inc., and the United States. In the renovation and use of private roads, the Purchaser shall enter into a license agreement with Swanson Bros. Logging Company Inc. The license agreement shall be delivered to Swanson Bros. Logging Company Inc. for execution at least 15 days prior to any use of company roads. See the Prospectus for full terms and conditions of use.

**ROAD MAINTENANCE:** The Purchaser shall pay BLM a road maintenance fee of \$16,062.47 and a rockwear fee of \$22,393.84. See Exhibit D map for specification of road maintenance responsibility.

**ROAD CONSTRUCTION:**

Spurs A, C, & E and Road Nos. 16-7-34.7 Seg. B & 17-7-4 Seg. B

Length: 32.00 Stations

Class: SN-14

Special Requirements in Road Construction: Operations limited to periods of dry weather.

**ROAD RENOVATION:**

Spur B and Road Nos. 16-6-31 Segs. A-D, 16-7-23 Segs. A-H, -32.1, -33 Segs. A1-A2 por., -33.1, -33.2, -33.4 Seg. A, -33.5, -33.7, -34.7 Seg. A, 17-7-4 Seg. A, -22 Segs. J-K

Length: 541.42 Stations

Class: SN-14 / SN-16

Special Requirements in Road Renovation: Operations may be limited to periods of dry weather. Stream culverts shall be installed during the in-stream work window (July 1 – Sept. 15).

**ROAD IMPROVEMENT:**

Spur D and Road No. 16-7-33.4 Seg. B

Length: 14.07 Stations

Class: SN-14

Special Requirements in Road Improvement: Operations may be limited to periods of dry weather.

**Culverts**

<u>Diameter:</u>	<u>Length:</u>	<u>Number:</u>
18"	465'	15
24"	70'	2

Suggested Rock Source: Commercial, Junction City Vicinity

**Estimated Rock Quantities (CY truck measure)**

<u>3/4" minus</u>	<u>1-1/2" minus</u>	<u>3" minus</u>	<u>6" minus</u>	<u>Pit Run</u>
615	573	4,908	2,083	55

**Total Estimated Exhibit C Road Costs (construction, renovation, and improvement): \$578,608.72**

**DURATION OF CONTRACT:** Duration of the contract will be **36 months** for cutting and removal of timber.

**SPECIAL PROVISIONS:** The contract will contain special provisions regarding road construction, road renovation, road, improvement, road maintenance, logging methods, prevention of erosion, falling of snags, creation of snags, logging residue reduction, and submission of a written logging plan specifying landing locations, logging methods, and logging schedule.

Under Sec. 26 of the timber sale contract, ground based logging will be prohibited during periods of high soil moisture. This will normally limit ground based logging to July, August and September.

It is estimated that approximately 520 MBF of additional timber, such as corridor and guyline trees, may be removed under the contract, but it is not included in the advertised sale volume, nor is it included in the timber sale appraisal.

**OTHER SPECIAL REQUIREMENTS:**

- In the In-Unit Piling Area, as shown on Exhibit A, in-unit machine piling, covering, and burning of these 8 acres is required.
- In the Exclusion Zone, as shown on Exhibit A, use of heavy equipment, yarding corridors, and the cutting and removal of timber is prohibited.

- A 3 ½ acre yarding wedge will be necessary through Campbell Global in T. 16 S., R. 07 W., Section 32.
- Upon completion of yarding, select and girdle 1,554 trees (464 high girdle and 1,090 low girdle) as described in Exhibit W.
- No yarding or hauling shall be conducted on natural surfaced roads during periods of wet weather as determined by the Authorized Officer.
- No yarding or hauling shall be conducted on Road No. 16-7-33.5 during periods of wet weather.
- Yarding shall be done with a carriage equipped skyline capable of yarding 1,600 feet slope distance in the Partial Harvest Areas on slopes greater than 35%.
- In Special Yarding Area 1, yarded logs must be fully suspended over the canopy.
- In Special Yarding Area 2, trees may be cut and removed to facilitate yarding.
- Yarding across streams requires full suspension above the stream.
- Limbs and tops shall remain attached to the tree and be yarded to the landing.
- With the exception of hauling, daily operations within the Special Operating Area shall not be permitted from April 1 through August 5 of each year, both days inclusive; and shall not begin until 2 hours after sunrise and shall cease 2 hours prior to sunset from August 6 through September 15 of each year, both days inclusive.
- In the Special Holding Areas, obtain approval from the Authorized Officer prior to attaching logging equipment to any tree.
- Trees 40" DBH or greater are reserved and if felled shall be retained on site.
- Twenty-one (21) trees marked with yellow paint shall not be felled or damaged during logging operations.
- Clean equipment prior to arrival on BLM-managed lands.
- Upon completion of hauling, all decommissioning shall be completed during the dry season and as directed by the Authorized Officer. Decommissioning measures may include:
  - Decompact and/or block skid trails and natural surfaced roads with decompaction equipment, such as a track mounted excavator with a thumb.
  - Slash, construct drainage dips, waterbars, and/or lead-off ditches.
  - Block at entry points using earthen barricades as directed by the Authorized Officer.
- Sec. 44(e)(2) contains explicit instruction on requirements for equipment and personnel involved in pile burning.

Buyout Securities: The Purchaser **will** have the option of making a buyout security deposit of Two Thousand Three Hundred and Eighty-Two and 00/100 dollars (**\$2,382.00**) in lieu of performing the slash disposal requirements of this contract.

NARRATIVE DESCRIPTION OF HOW TO GET TO THE TIMBER SALE AREA:

To access Partial Harvest Area 1 (T16S R07W Section 33): From Junction City drive west on Highway 36, then turn west on Poodle Creek Road and turn northwest onto Fisk Road. Continue on Fisk Road (Rd. No. 16-6-31) beyond county maintenance until turning south onto Road No. 16-7-23. Continue straight on Road No. 17-7-22 and follow the Timber Sale Area signs to the sale areas.

To access Partial Harvest Area 2 (T16S R07W Section 5): From Partial Harvest Area 1 drive west on Road No. 17-7-33 and follow Timber Sale Area signs to the sale area.

To access the remainder of Partial Harvest Area 1 (T16S R07W Section 33): From Junction City drive west on Highway 36 then turn east onto Road No. 16-7-30 (Fish Creek Road), then turn onto Road No. 16-7-33.5 and follow the Timber Sale Area signs to the sale area.



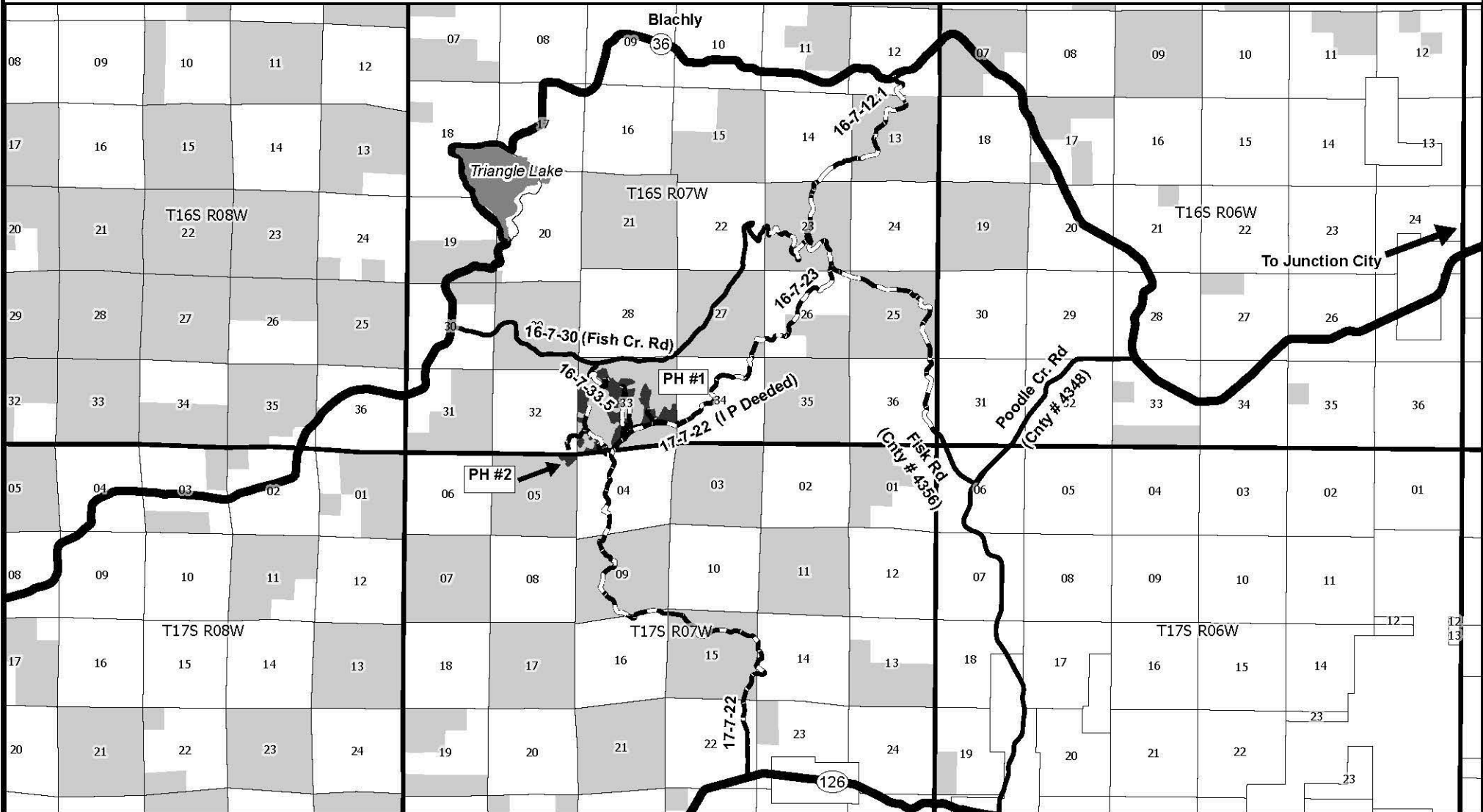
No warranty is made by the Bureau of Land Management as to the accuracy, reliability, or completeness of these data for individual or aggregate use with other data. Original data were compiled from various sources and may be updated without notification.

# Timber Sale Location Map

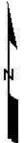
## North Deeded

### T. 16 S., R. 7 W., Sec. 33, T. 17 S., R. 7 W., Sec. 05

### Northwest Oregon District



- Partial Harvest Area
- Bureau of Land Management
- Private/Other
- Highway
- Rocked Road
- Paved Road



### Seasonal Restriction Matrix

Restricted Periods are Shaded and X'd; 2-hour daily timing restrictions are X'd only.

	Jan		Feb		Mar		Apr		May		June		July		Aug		Sept		Oct		Nov		Dec	
	1	15	1	15	1	15	1	15	1	15	1	15	1	15	1	15	1	15	1	15	1	15	1	15
<b>All operations except hauling</b>  <u>Special Operating Areas</u> <ul style="list-style-type: none"> <li>April 1 – August 5, both days inclusive: Operations are prohibited.</li> <li>August 6 - September 15, both days inclusive: Operations shall not begin until 2 hours after sunrise and shall cease 2 hours prior to sunset.</li> </ul>							X	X	X	X	X	X	X	X	X	X								
<b>Felling, yarding, or loading</b>  <u>Partial Harvest Areas</u> <ul style="list-style-type: none"> <li>April 15 – June 15, both days inclusive.</li> <li>Sap flow seasonal restriction may be conditionally waived.</li> </ul>							X	X	X	X														
<b>Ground-based yarding and in-unit grapple piling</b>  <u>Partial Harvest Areas</u> <ul style="list-style-type: none"> <li>Typically October 1 – June 30; may vary due to weather conditions.</li> </ul>	X	X	X	X	X	X	X	X	X	X	X	X	X					X	X	X	X	X	X	X
<b>Right-of-Way logging and clearing</b>  <u>Right-of-Way Areas</u> <ul style="list-style-type: none"> <li>Typically October 1 – May 31; may vary due to weather conditions.</li> </ul>	X	X	X	X	X	X	X	X	X	X								X	X	X	X	X	X	X
<b>Hauling on natural-surfaced roads</b>  <u>Partial Harvest Areas</u> <ul style="list-style-type: none"> <li>Typically October 15 – May 31; may vary due to weather conditions.</li> </ul>	X	X	X	X	X	X	X	X	X									X	X	X	X	X	X	X
<b>Stream Crossing Culvert Installation</b>  <ul style="list-style-type: none"> <li>Typically July1 – September 15 both days inclusive: Stream crossing culvert replacement/installation shall be completed prior to timber haul.</li> </ul>	X	X	X	X	X	X	X	X	X	X							X	X	X	X	X	X	X	X

NOTE: This chart is for informational purposes only. Refer to Section 44 Special Provisions of the timber sale contract for exact date restrictions and stipulations.

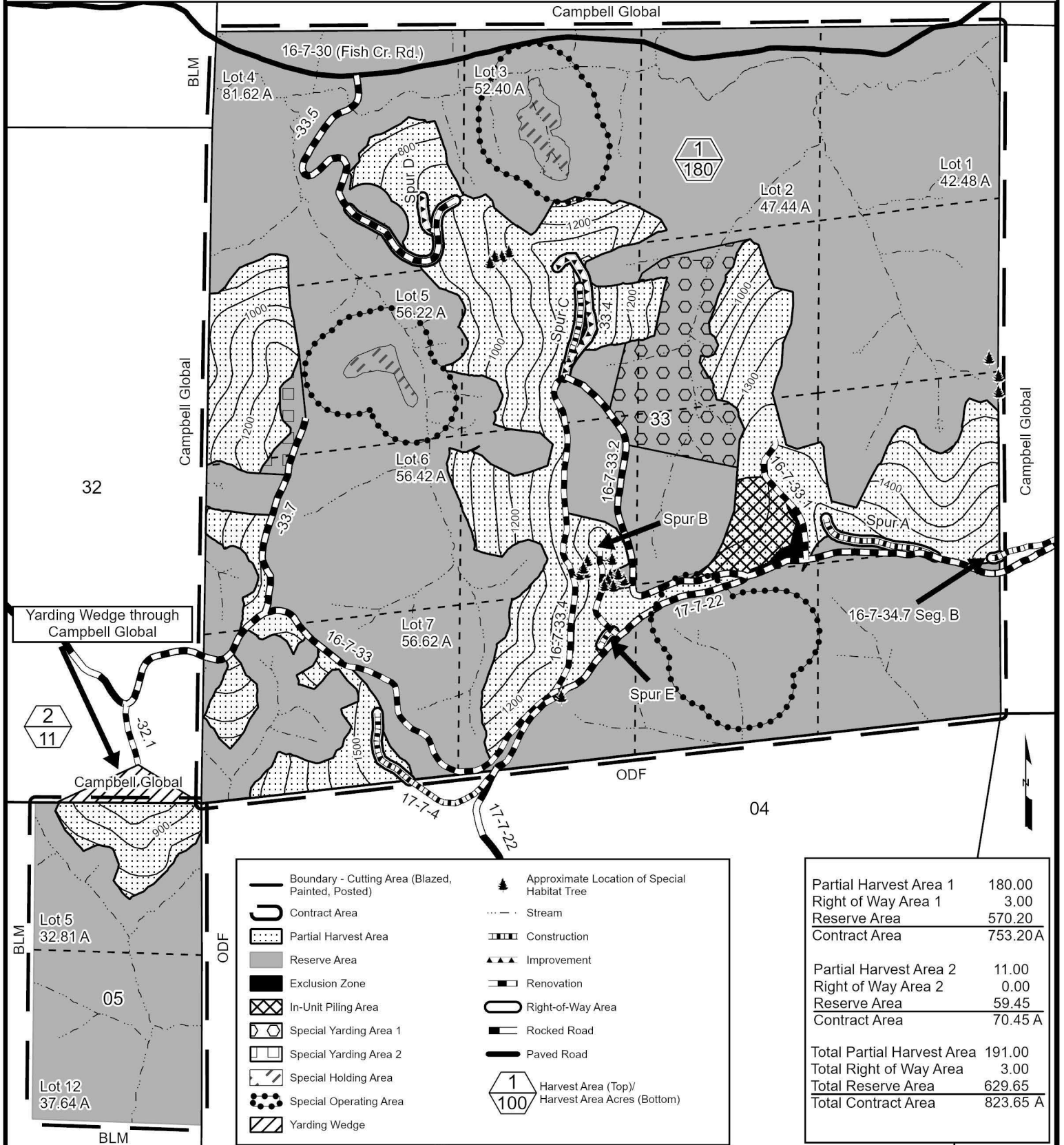
No warranty is made by the Bureau of Land Management as to the accuracy, reliability, or completeness of these data for individual or aggregate use with other data. Original data were compiled from various sources and may be updated without notification.

UNITED STATES  
DEPARTMENT OF THE INTERIOR

Exhibit A



Bureau of Land Management  
North Deeded Timber Sale Contract No. ORN03-TS-2026.0379  
T. 16 S., R. 7 W., Sec. 33 & T. 17 S., R. 7 W., Sec. 5  
Northwest Oregon District



	Boundary - Cutting Area (Blazed, Painted, Posted)		Approximate Location of Special Habitat Tree
	Contract Area		Stream
	Partial Harvest Area		Construction
	Reserve Area		Improvement
	Exclusion Zone		Renovation
	In-Unit Piling Area		Right-of-Way Area
	Special Yarding Area 1		Rocked Road
	Special Yarding Area 2		Paved Road
	Special Holding Area		Harvest Area (Top)/ Harvest Area Acres (Bottom)
	Special Operating Area		
	Yarding Wedge		

Partial Harvest Area 1	180.00
Right of Way Area 1	3.00
Reserve Area	570.20
Contract Area	753.20 A
Partial Harvest Area 2	11.00
Right of Way Area 2	0.00
Reserve Area	59.45
Contract Area	70.45 A
<b>Total Partial Harvest Area</b>	<b>191.00</b>
<b>Total Right of Way Area</b>	<b>3.00</b>
<b>Total Reserve Area</b>	<b>629.65</b>
<b>Total Contract Area</b>	<b>823.65 A</b>