



U.S. Department of the Interior  
Bureau of Land Management

---

# Book Cliffs Allotments

---





# Introduction

- BLM introductions
- How we got here?
  - Some history of the permit in the past.
- Accepting applications for one to all allotments. (Any combinations that fit your operations.)
- Data limitations
  
- Please do your due diligence and research on these allotments



# Historic Permit Information

- Dates: 4/1-3/31 (year around)
- AUM Total: ~18,075 AUMs
  - \* AUMs are historic AUMs based of the Vernal RMP 2008.
  - Current conditions may be different.
- Acres: ~400,000 total
  - BLM 286,284 acres



Map: 2  
**Green River Amp**

Bureau of Land Management  
Vernal Field Office  
170 South 500 East  
Vernal, UT 84078

3/26/2026

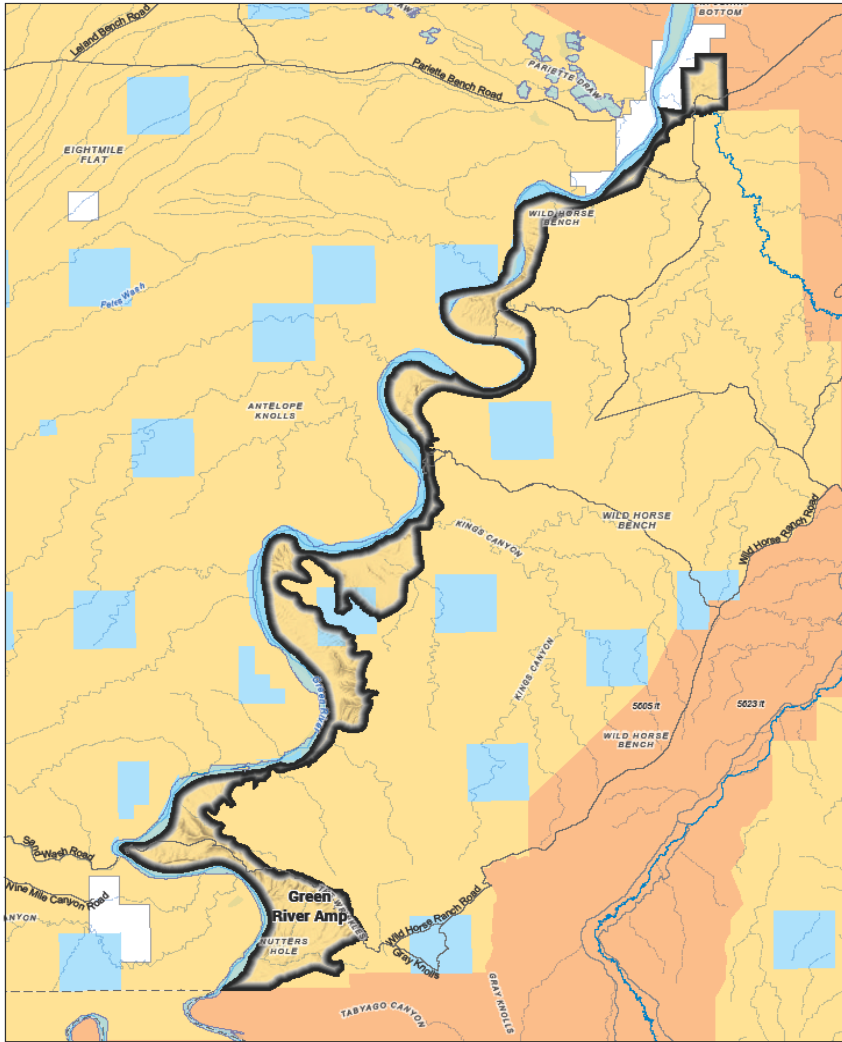

- Relinquished Allotment
- American Indian Reservation
- Bureau of Land Management
- Private
- State of Utah

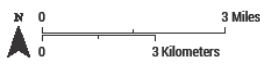

Map Projection: NAD 1983 UTM zone 12N  
No warranty is made by the Bureau of Land Management as to the accuracy, reliability, or completeness of this map or the data displayed for individual use or aggregate use with other data.

# Green River AMP RMP Information

- Cattle
- BLM Acres: 8,781
- RMP AUMs: 437
- 6/1-10/15
- Elevation 4,500ft-5,400ft
- Major Ecological Description:  
Streambank / Alkali Bottoms /  
Semidesert Shallow Loam (Black Sagebrush) / Desert Shallow Loam (Shadscale)
- Riparian area.

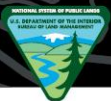

# Green River AMP



These photos show only a single point in the allotment and are not fully representative of the entire area.



# Birchell RMP Information

- Cattle
- BLM Acres: 1,697
- RMP AUMs: 85
- 10/17-11/15
- Elevation 4,600ft-4,800ft
- Major Ecological Description: Alkali Flat / Semidesert Shallow Loam (Black Sagebrush) / Desert Shallow Loam (Shadscale)

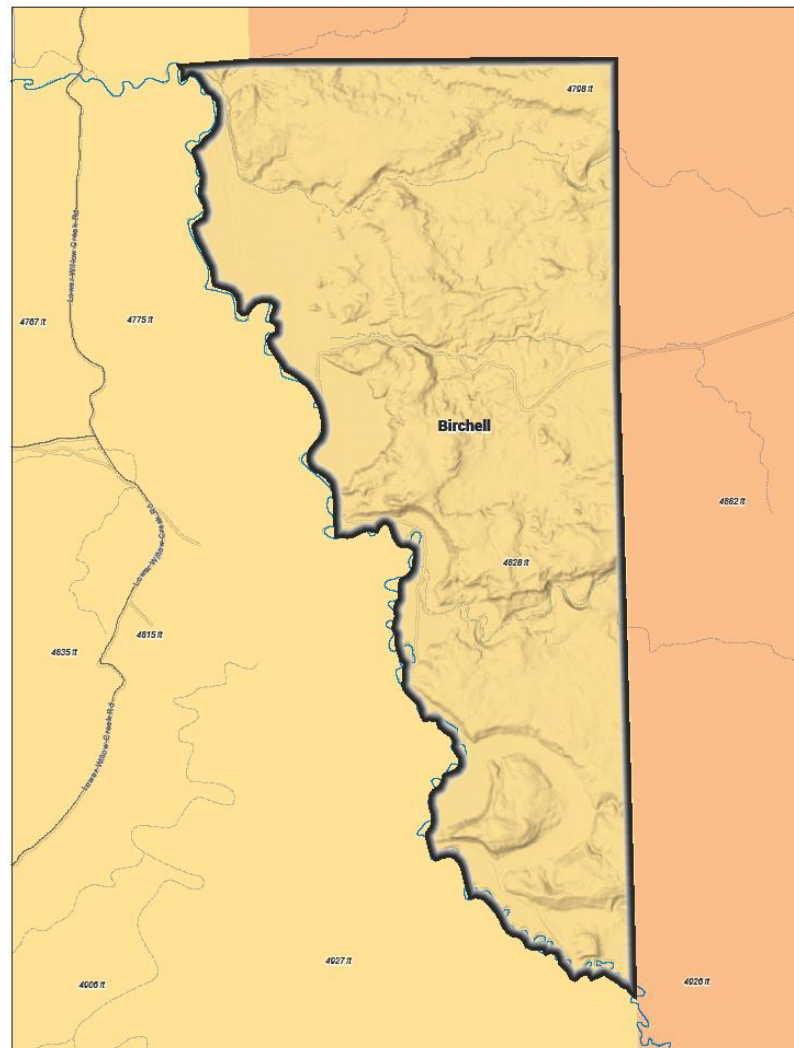

Relinquished Allotment  
Bureau of Land Management

American Indian Reservation



0 1 Miles  
0 1 Kilometers

Map Projection: NAD 1983 UTM zone 12N  
No warranty is made by the Bureau of Land Management as to the accuracy, reliability, or completeness of this map or the data displayed for individual use or aggregate use with other data.

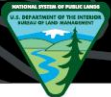

# Birchell



These photos are not taken in the allotment but show only a representative of the nearby area.



Map: 4  
**Sand Wash**

Bureau of Land Management  
Vernal Field Office  
170 South 500 East  
Vernal, UT 84078

3/26/2026

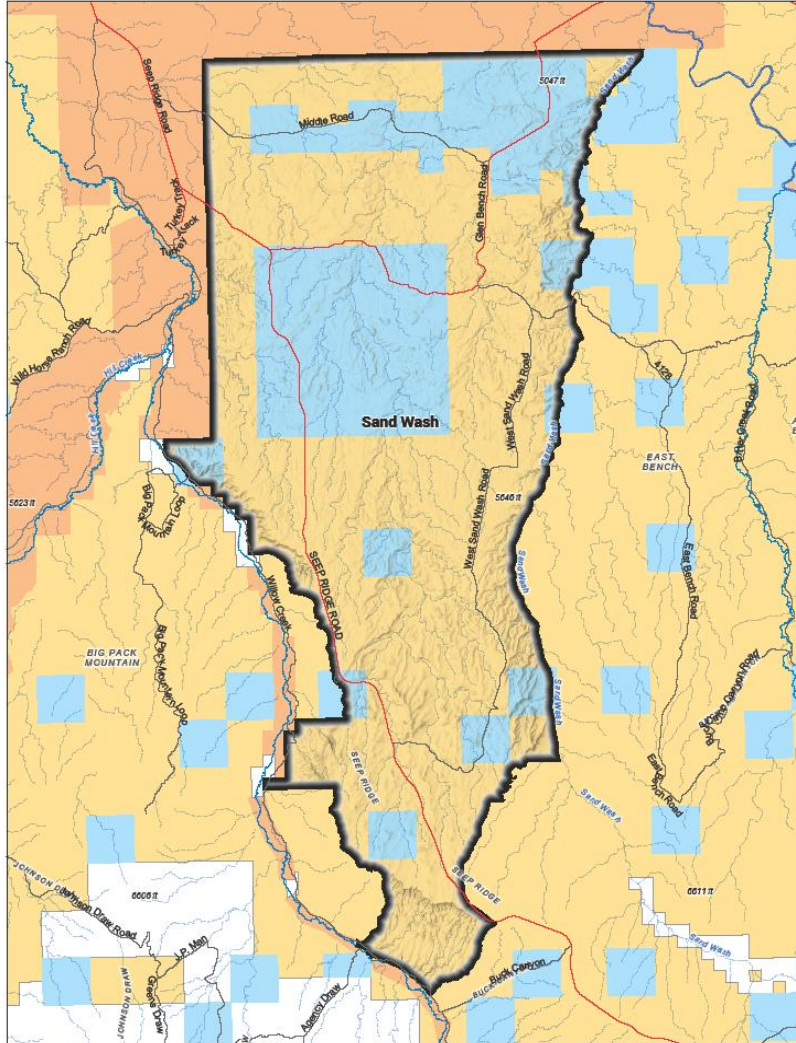

- Relinquished Allotment
- American Indian Reservation
- Bureau of Land Management
- Private
- State of Utah



Map Projection: NAD 1983 UTM zone 12N  
No warranty is made by the Bureau of Land Management as to the accuracy, reliability, or completeness of this map or the data displayed for individual use or aggregate use with other data.

# Sand Wash RMP Information

- Cattle
- BLM Acres: 52,037
- RMP AUMs: 4526
- 11/30 – 4/30
- Elevation 4,700ft - 6,000ft
- Major Ecological Description: Desert Sand (Fourwing Saltbush) / Semidesert Gravelly Sandy Loam (Wyoming Big Sagebrush) / Desert Shallow Clay (Mat Saltbush)



# Sand Wash

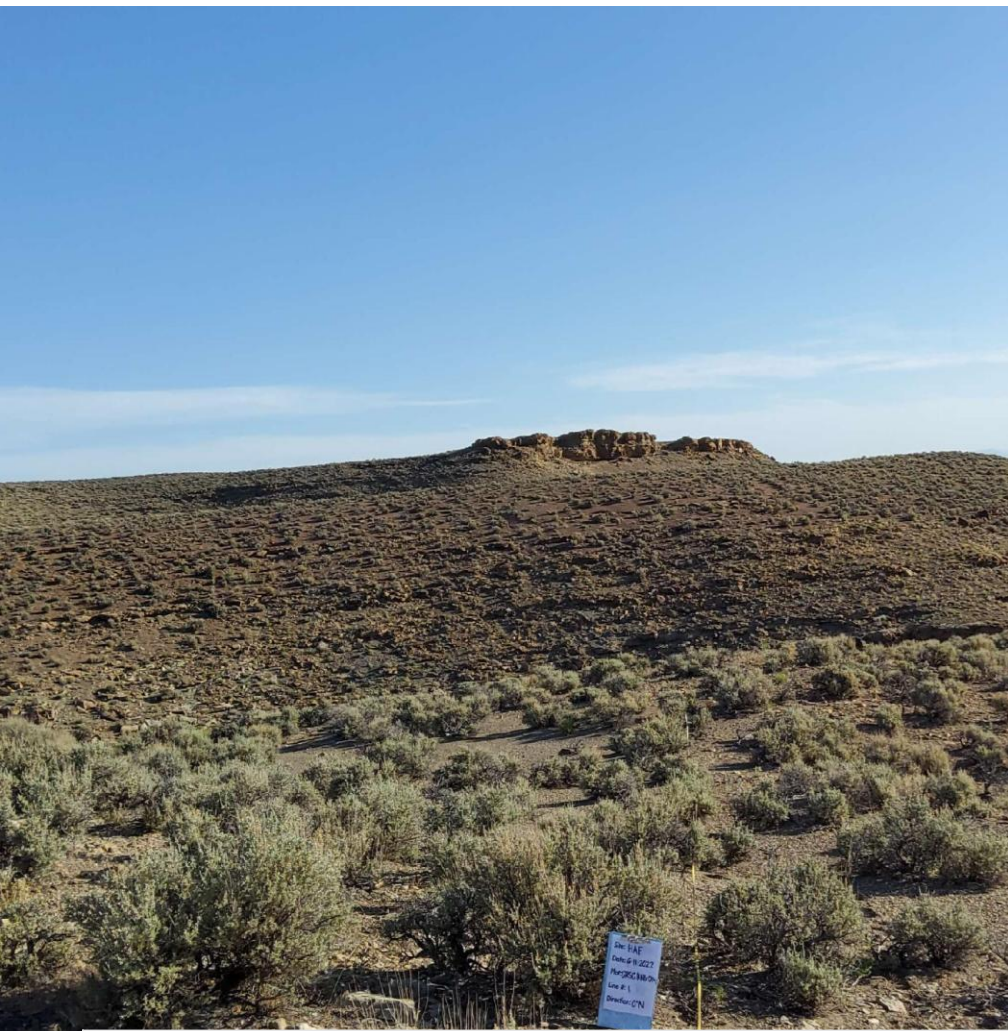

These photos show only a single point in the allotment and are not fully representative of the entire area.



# Hatchbroom Bartholomew RMP Information

- Cattle
- BLM Acres: 1,349
- RMP AUMs: 107
- 11/15 – 4/15
- Elevation 4,700ft - 6,000ft
- Major Ecological Description: Desert Shallow Loam (Shadscale)

 **Map: 5  
Hatchbroom Bartholomew**

Bureau of Land Management  
Vernal Field Office  
170 South 500 East  
Vernal, UT 84078

3/26/2026

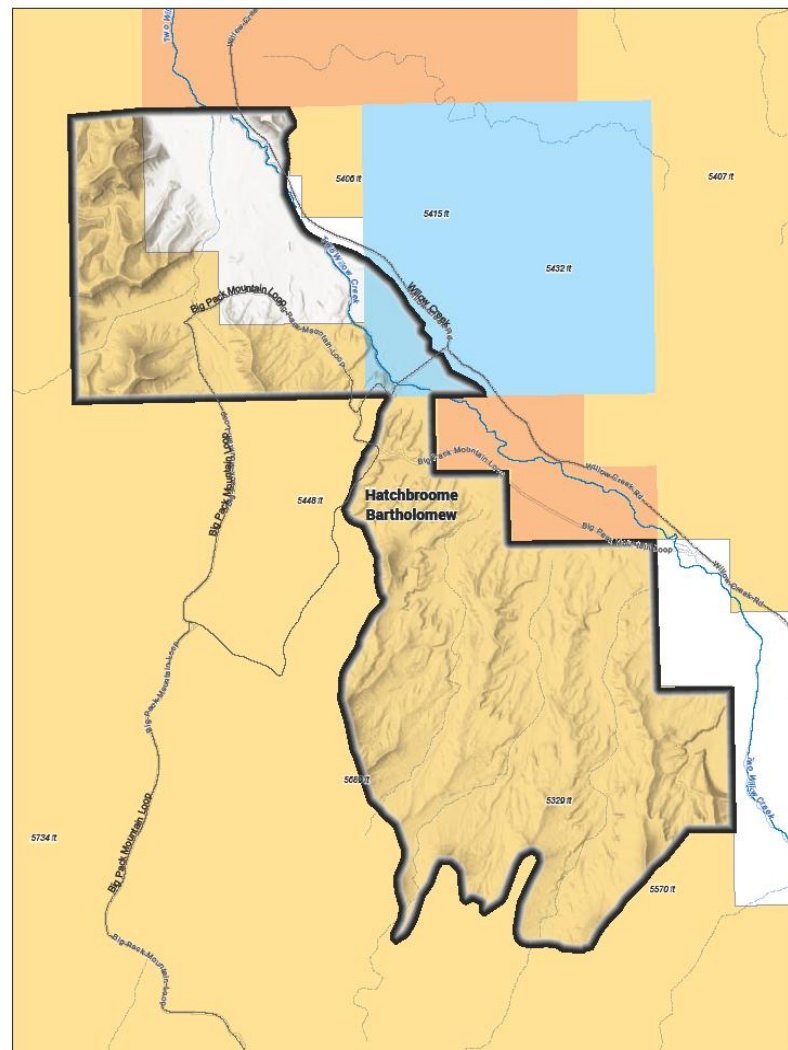

- Relinquished Allotment
- Bureau of Land Management
- American Indian Reservation
- Private
- State of Utah



Map Projection: NAD 1983 UTM zone 12N  
No warranty is made by the Bureau of Land Management as to the accuracy, reliability, or completeness of this map or the data displayed for individual use or aggregate use with other data.



U.S. Department of the Interior  
Bureau of Land Management

# HATCHBROOME BARTHOLOMEW

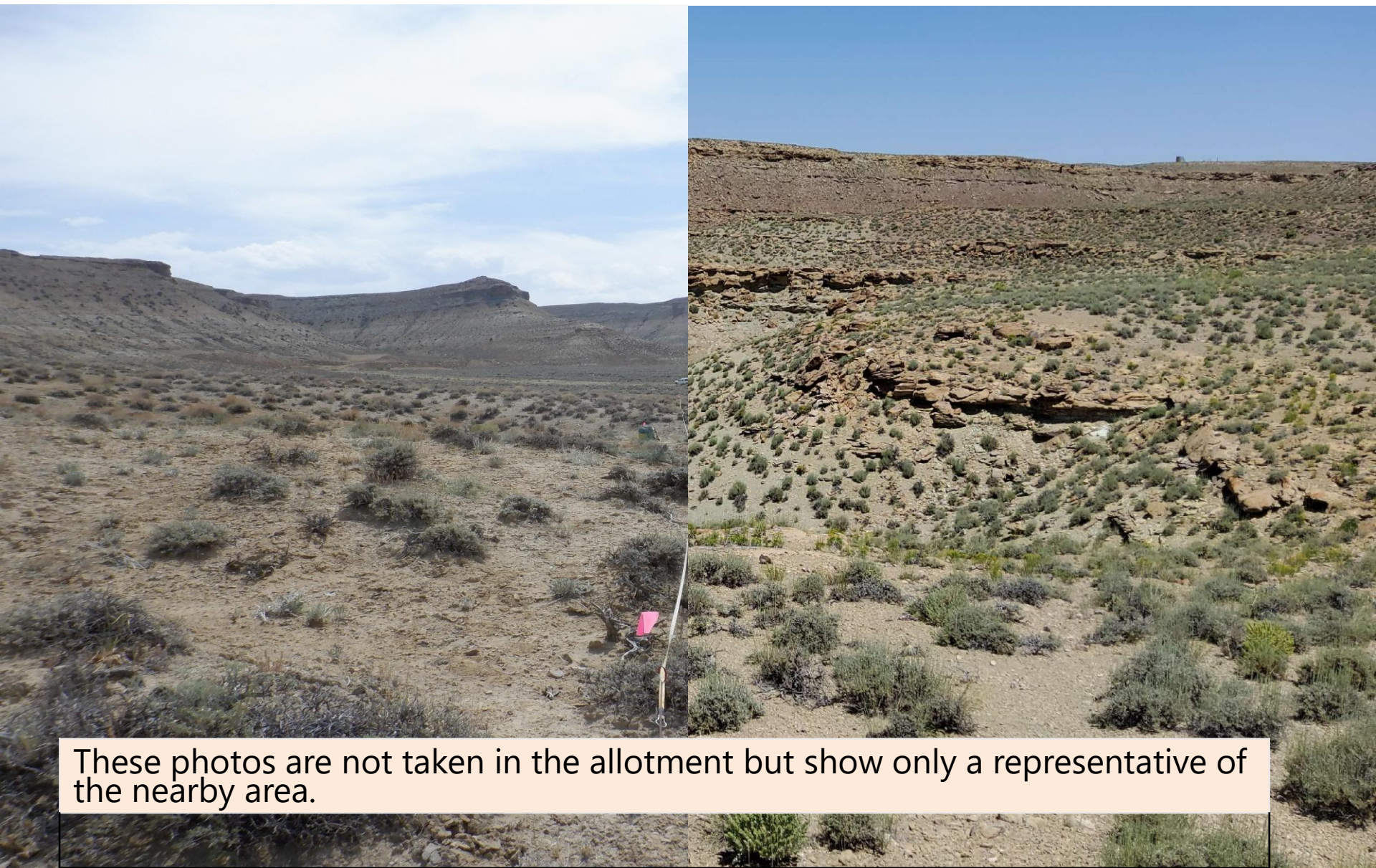

These photos are not taken in the allotment but show only a representative of the nearby area.

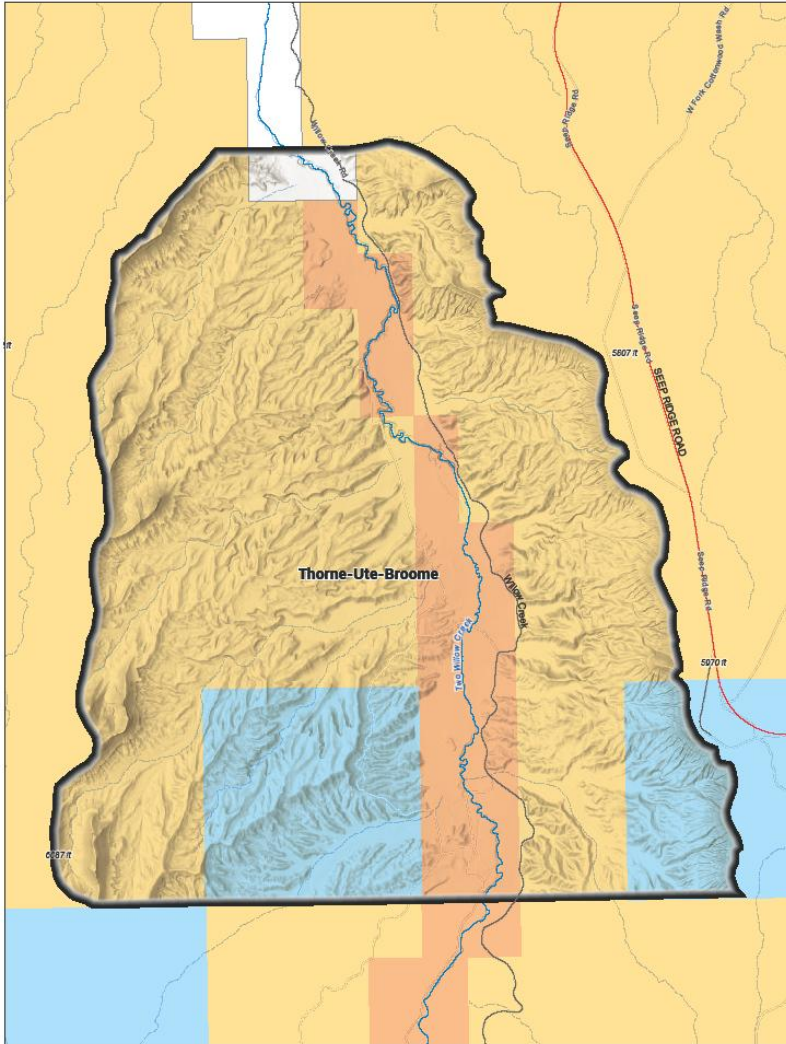

Relinquished Allotment  
Bureau of Land Management

American Indian Reservation  
Private  
State of Utah



Map Projection: NAD 1983 UTM zone 12N  
No warranty is made by the Bureau of Land Management as to the accuracy, reliability, or completeness of this map or the data displayed for individual use or aggregate use with other data.

# Thorne-Ute-Broome RMP Information

- Cattle
- BLM Acres: 3,676
- RMP AUMs: 248
- 11/01 – 2/28
- Elevation 5,000ft – 5,600ft
- Major Ecological Description: Desert Shallow Loam (Shadscale)



# THORNE-UTE-BROOME



These photos show only a single point in the allotment and are not fully representative of the entire area.



# Brewer RMP Information

- Cattle
- BLM Acres: 2,800
- RMP AUMs: 120
- 11/01 – 4/30
- Elevation 5,200ft - 6,000ft
- Major Ecological Description: Desert Shallow Loam (Shadscale)/ Greasewood

Map: 7  
**Brewer**

Bureau of Land Management  
Vernal Field Office  
170 South 500 East  
Vernal, UT 84078

3/25/2026

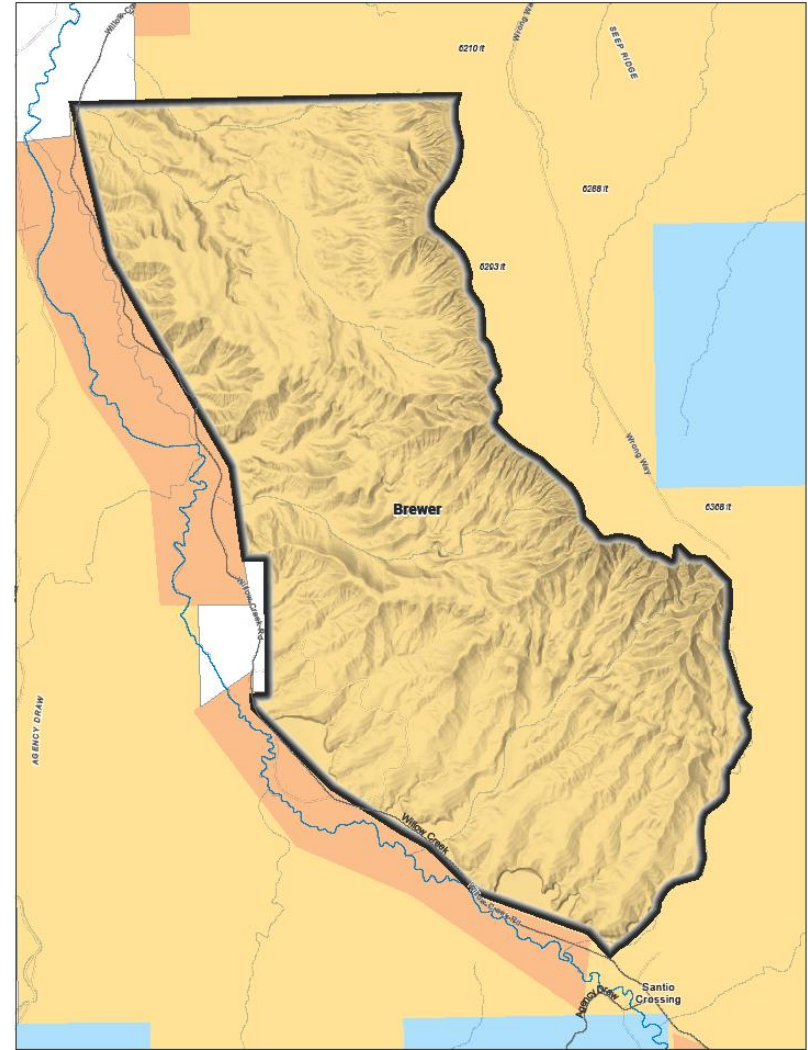

Relinquished Allotment	American Indian Reservation		<p>N 0 1 Miles</p> <p>0 1 Kilometers</p> <p>Map Projection: NAD 1983 UTM zone 12N</p> <p>No warranty is made by the Bureau of Land Management as to the accuracy, reliability, or completeness of this map or the data displayed for individual use or aggregate use with other data.</p>
Bureau of Land Management	Private		



# BREWER

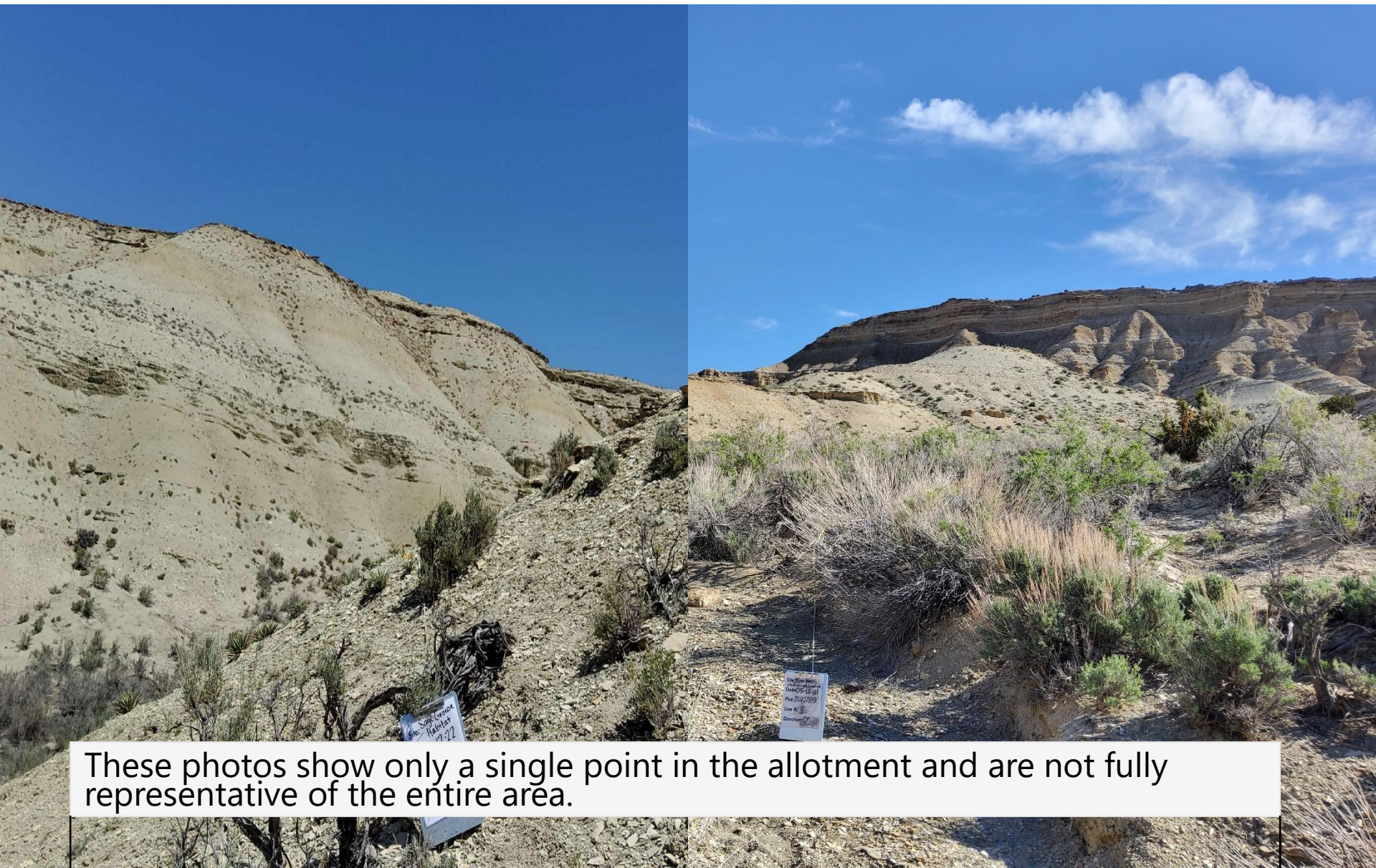

These photos show only a single point in the allotment and are not fully representative of the entire area.

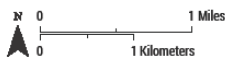
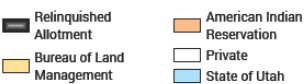
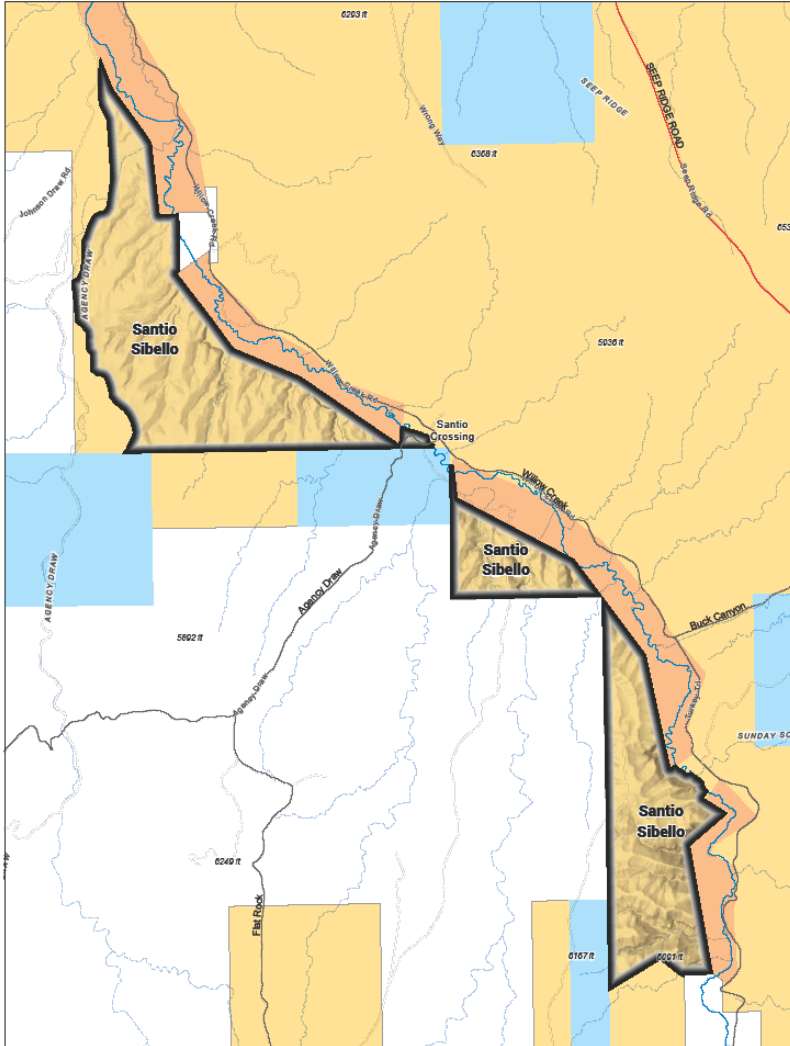

Map Projection: NAD 1983 UTM zone 12N  
No warranty is made by the Bureau of Land Management as to the accuracy, reliability, or completeness of this map or the data displayed for individual use or aggregate use with other data.

# Santio Sibello RMP Information

- Cattle
- BLM Acres: 2,187
- RMP AUMs: 96
- 11/01 – 2/28
- Elevation 5,300ft - 6,000ft
- Ecological Description: Desert Shallow Loam (Shadscale) / Greasewood



U.S. Department of the Interior  
Bureau of Land Management

# SANTIO SIBELLO



These photos are not taken in the allotment but show only a representative of the nearby area.



# Sunday School Canyon RMP Information

- Cattle
- BLM Acres: 40,489
- RMP AUMs: \*3,671
- 11/01 – 4/30
- Elevation 5,600ft - 7,000ft
- Ecological Description: Upland Shallow Loam (Two-Needle Pinyon / Utah Juniper) / Semidesert Shallow Loam

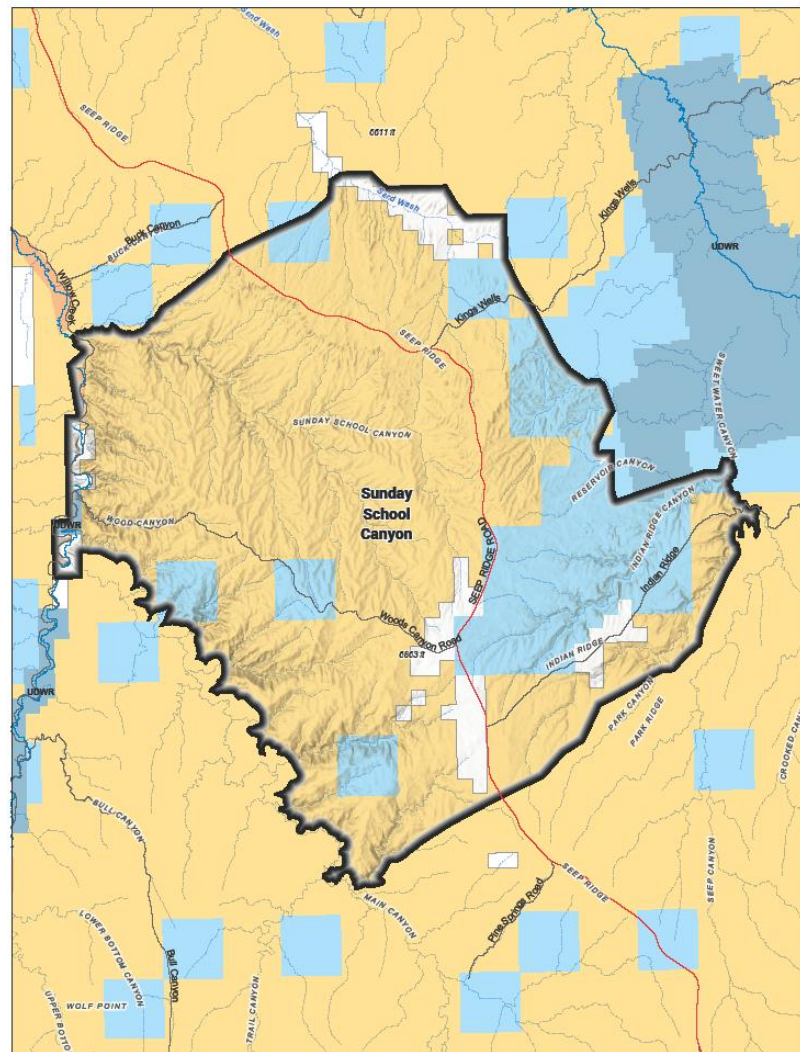

Relinquished Allotment	American Indian Reservation
Bureau of Land Management	Private
	State of Utah
	State of Utah DWR



Map Projection: NAD 1983 UTM zone 12N  
No warranty is made by the Bureau of Land Management as to the accuracy, reliability, or completeness of this map or the data displayed for individual use or aggregate use with other data.



U.S. Department of the Interior  
Bureau of Land Management

# SUNDAY SCHOOL CANYON

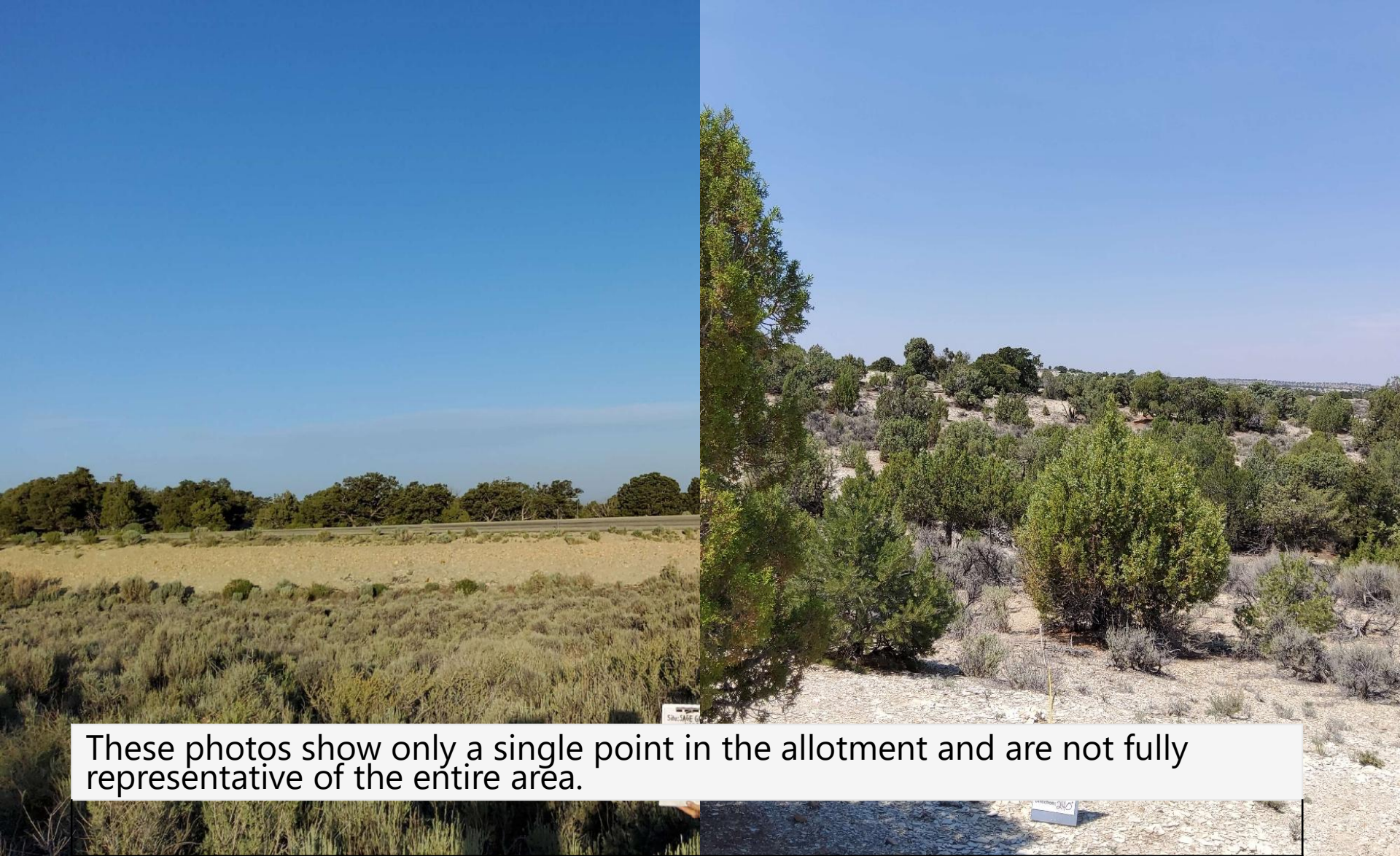

These photos show only a single point in the allotment and are not fully representative of the entire area.



# SUNDAY SCHOOL CANYON



These photos show only a single point in the allotment and are not fully representative of the entire area.

Line # 3  
Direction 240°



# Lower McCook RMP Information

- Cattle
- BLM Acres: 8,225
- RMP AUMs: 801
- 11/01 – 4/30
- Elevation 5,900ft - 6,800ft
- Ecological Description: Upland Shallow Loam (Two-Needle Pinyon / Utah Juniper) / Upland Stony Loam (Wyoming big sagebrush) / Upland Silt Loam (Fourwing saltbush/Winterfat)

 Map: 11  
**Lower McCook**

Bureau of Land Management  
Vernal Field Office  
170 South 500 East  
Vernal, UT 84078

3/26/2026

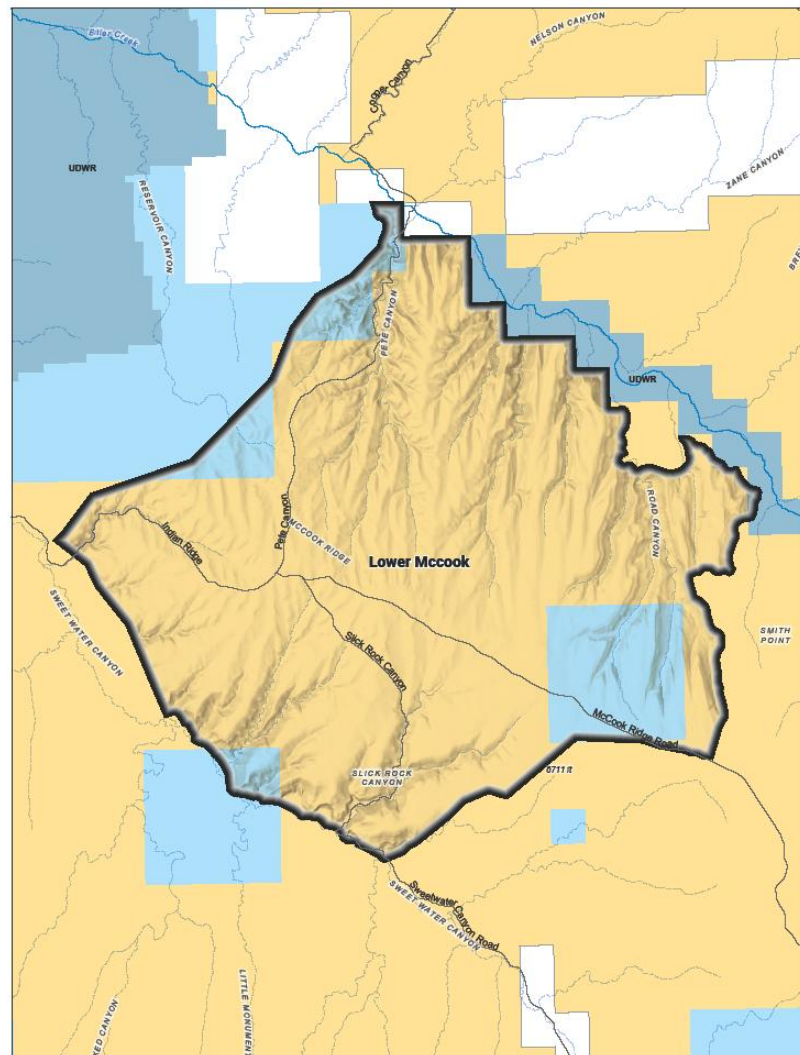

 Relinquished Allotment	 Private		
 Bureau of Land Management	 State of Utah		
	 State of Utah DWR	<small>Map Projection: NAD 1983 UTM zone 12N No warranty is made by the Bureau of Land Management as to the accuracy, reliability, or completeness of this map or the data displayed for individual use or aggregate use with other data.</small>	



# Lower McCook

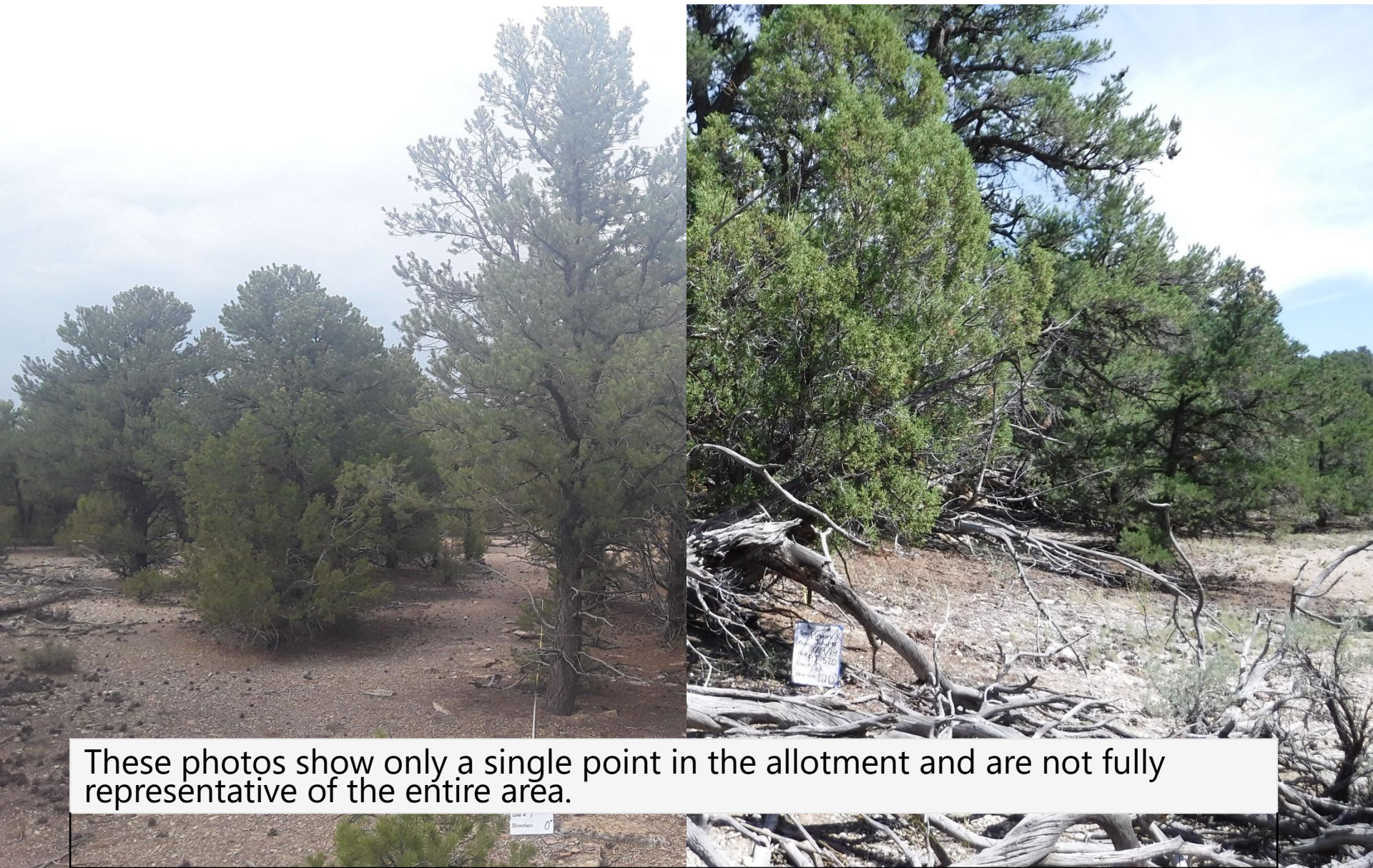

These photos show only a single point in the allotment and are not fully representative of the entire area.



Map: 10  
**Sweet Water**

Bureau of Land Management  
Vernal Field Office  
170 South 500 East  
Vernal, UT 84078

3/26/2026



- Relinquished Allotment
- American Indian Reservation
- Private
- State of Utah
- State of Utah DWR
- Bureau of Land Management

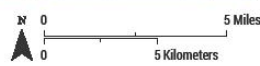

Map Projection: NAD 1983 UTM zone 12N  
No warranty is made by the Bureau of Land Management as to the accuracy, reliability, or completeness of this map or the data displayed for individual use or aggregate use with other data.

# Sweet Water RMP Information

- Cattle
- BLM Acres: 84,920
- RMP AUMs: 6,527
- 5/01 – 10/31
- Elevation 6,000ft - 8,400ft
- Ecological Description: Upland Shallow Loam (Two-Needle Pinyon / Utah Juniper) / Mountain Very Steep Stony Loam (Douglas Fir)



# Sweet Water

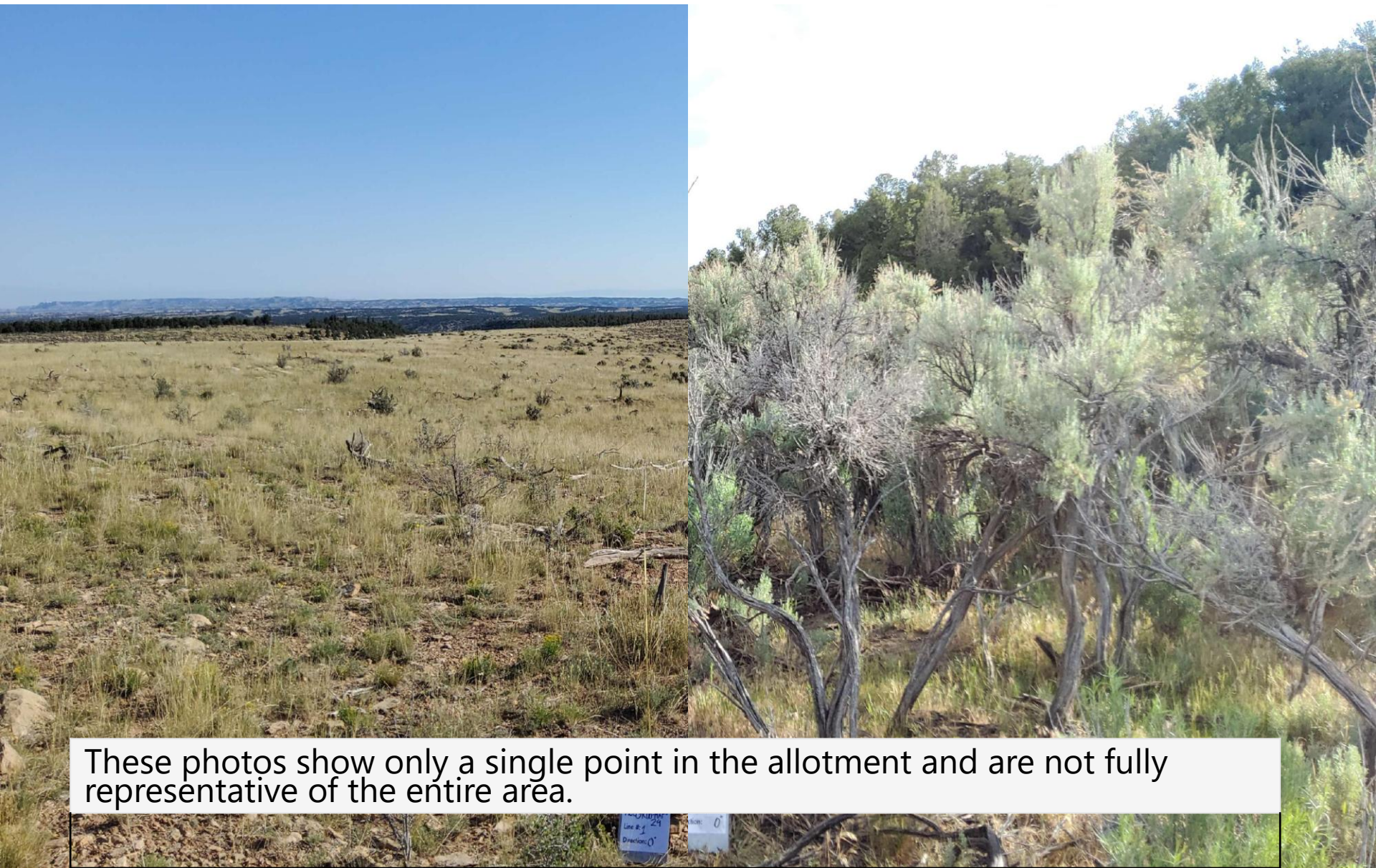

These photos show only a single point in the allotment and are not fully representative of the entire area.

Line B-y 29  
Direction: 0°



# Sweet Water

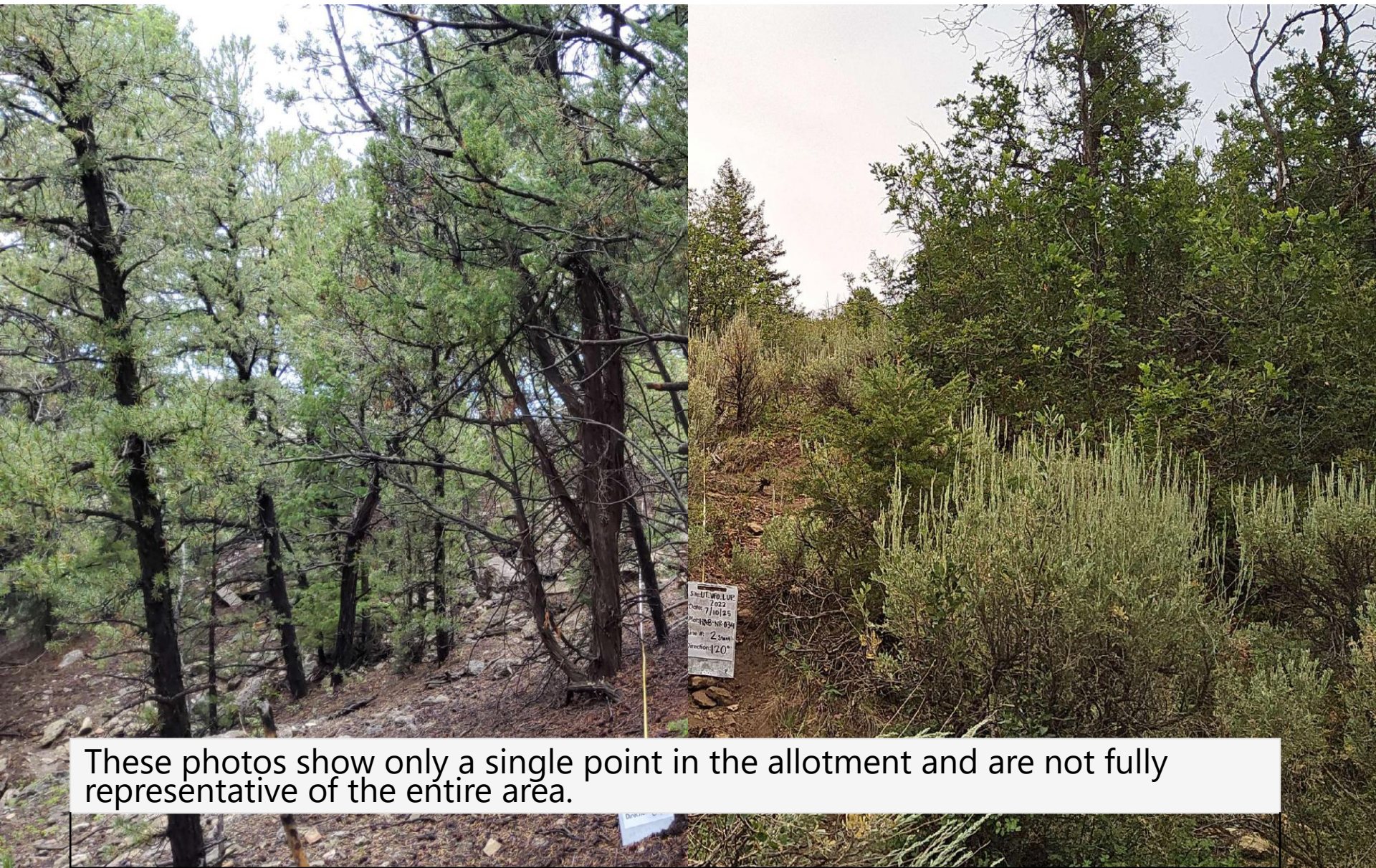

These photos show only a single point in the allotment and are not fully representative of the entire area.

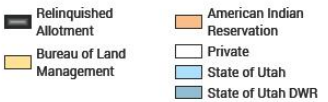
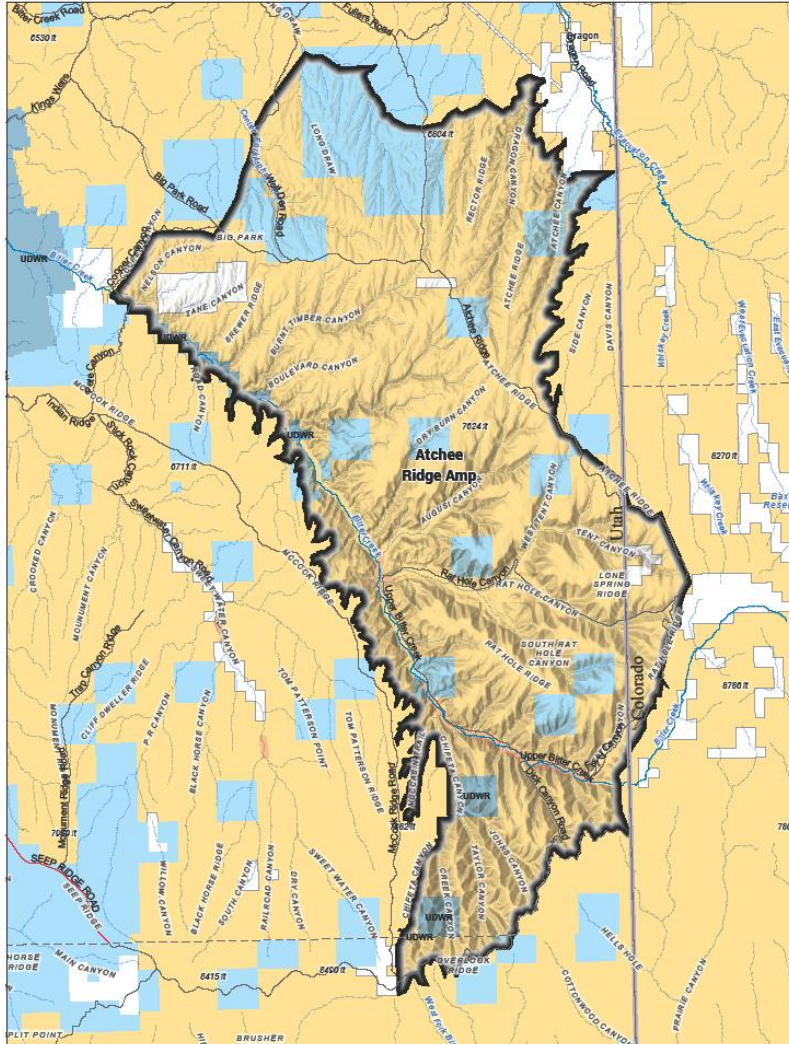

Map Projection: NAD 1983 UTM zone 12N  
No warranty is made by the Bureau of Land Management as to the accuracy, reliability, or completeness of this map or the data displayed for individual use or aggregate use with other data.

# Atchee Ridge AMP RMP Information

- Cattle
- BLM Acres: 80,123
- Historic AUMs: \*2,285
- RMP AUMs: 805
- 4/01 – 11/29
- Elevation 5,900ft - 8,600ft
- Ecological Description: Mountain Very Steep Stony Loam (Douglas Fir) / Mountain Stony Loam (Shrub) / Upland Shallow Loam (Two-Needle Pinyon / Utah Juniper) / Mountain Very Steep Stony Loam (Douglas Fir)



# Atchee Ridge AMP



These photos show only a single point in the allotment and are not fully representative of the entire area.

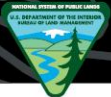

# Atchee Ridge AMP

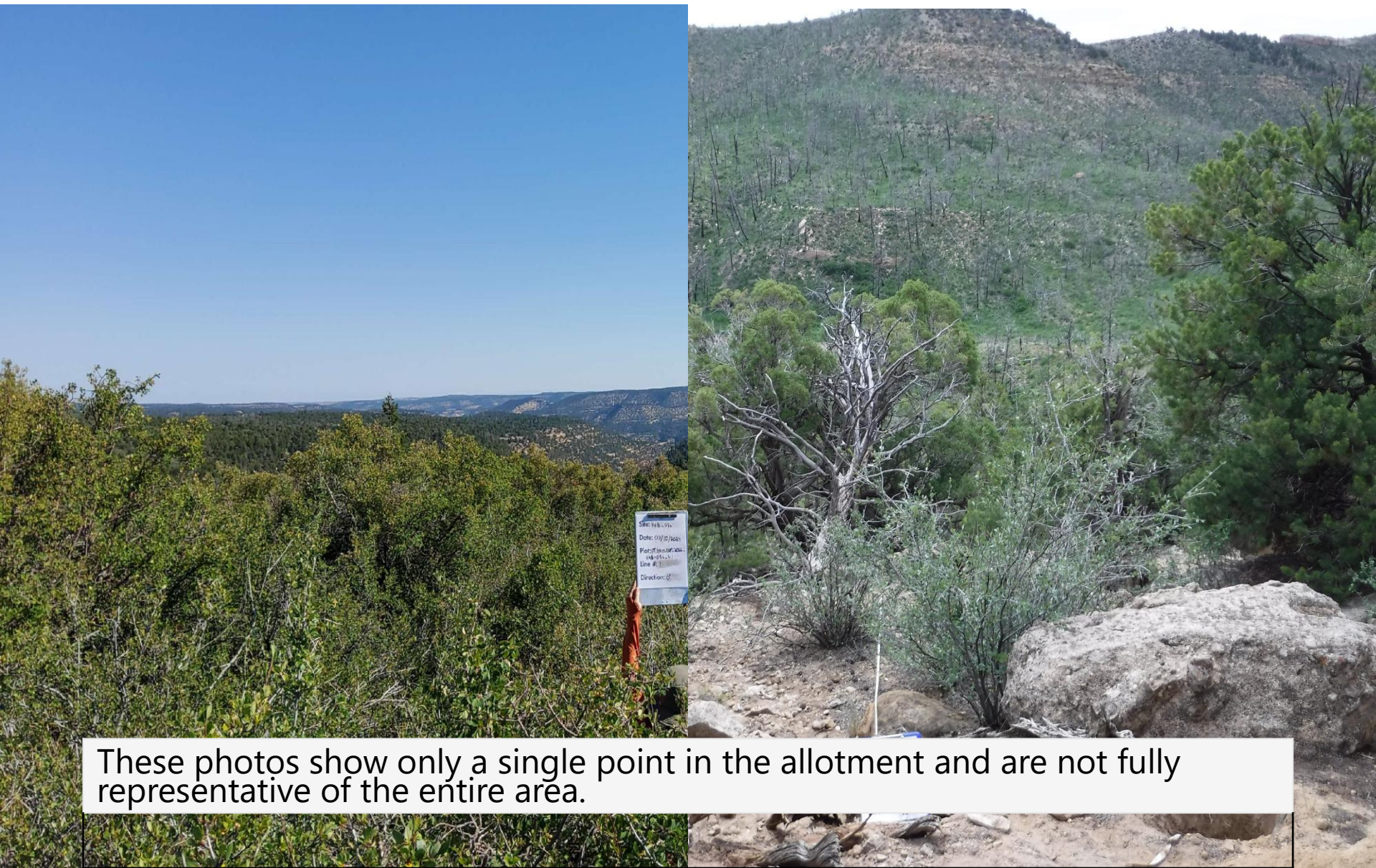

These photos show only a single point in the allotment and are not fully representative of the entire area.



# Application Process

- 43 CFR 4100 Grazing Administration
- 4130.1 Applications
  - 4130.1-1
  - 4130.1-2
- Form 4130.001
- Form 4130.1a
- Form 4130.1b
- Base property legal description
- Operation plan

\*All Forms can be obtained in any BLM office



# Q&A

- Ranking Criteria
  - BLM will follow 4100 regulations.
  - Completeness of application
  - Base Property
  - Manageability of operation plan
    - How are you proposing to operate?
      - Watering
      - Range Improvements
      - Manage livestock
  - Ranking committee
  - Random selection (if multiple qualify)



# Q&A

- Objectives for the Book Cliffs?
  - A: To follow our Vernal RMP.
- What Livestock are acceptable.
  - A: Current RMP states Cattle. If any applicant is not cattle this may be considered but the process may take longer due to RMP amendments.
- Who makes the final decision?
  - A: The Authorized Officer/Field Manager
- Will it be one permit or multiple separate permits?
  - A: All options remain open.
    - If applications are submitted as a single permit, they will be reviews as one.
    - If they are submitted individual allotments, they will be evaluated individually.

ANY OTHER QUESTIONS?