Color Country Interagency Fire Restrictions
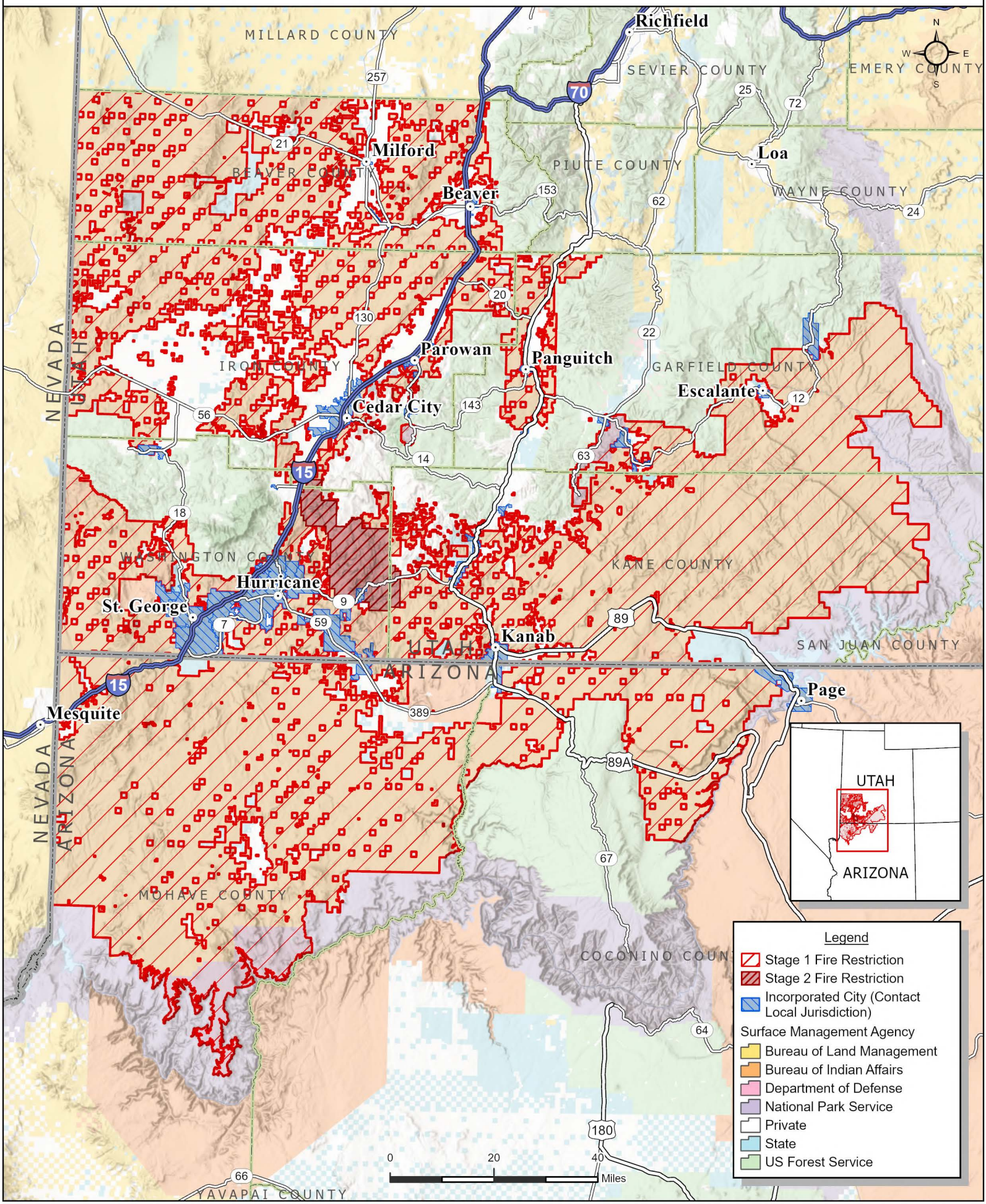
Effective May 22, 2026