

The land area code for this nomination is WVES106738235. This nomination is for a Coal Lease by Application (LBA) located in the R.D. Baily Lake Wildlife Management Area in Mingo and Wyoming Counties, West Virginia.

The tracts encompassed in the proposed LBA are United States Army Corps of Engineers (USACE) managed Federal surface tracts, as described from deeds or Declaration of Takings in the District Court for the Southern District, West Virginia.

These tracts are a portion of USACE lands depicted on a series of Project Maps created by the USACE, Huntington District, Ohio River Division, signed by the District Engineer on April 23, 1964, for the R.D. Baily Lake Project. The map segments used for this review were Segment Nos. 7, 8 and 16. Lands nominated for this project include all or a portion of USACE Tract Nos. 714, 734, 736, 737, 775-2, 834, 875-1, 1600, 1601, and 1675. The three USACE Project Maps are provided with this document and are shown as **Exhibit "A"**.

The nomination is described as being one tract of land which includes all or a portion of the aforementioned USACE Tracts. A drawing titled "DESCRIPTION OF LAND PLAT" with a metes and bounds description of the perimeter of the nominated lands shown on the map, was provided by Navigation Environmental & Technical Services, Inc., located in Summersville, West Virginia. This drawing and description is provided with this document and is shown as **Exhibit "B"**.

The aforementioned drawing and a compilation of metes and bounds descriptions of the Federally owned tracts were utilized to create the hereinafter provided legal description and calculate the acreage for this legal land description.

Tract ID Proposed Lease Acreage

Tract 714 242.28 ac.

Tract 734 21.20 ac.

Tract 736 80.35 ac.

Tract 737 94.07 ac.

Tract 775-2 13.52 ac.

Tract 834 82.09 ac

Tract 875-1 98.21 ac.

Tract 1600 1349.98 ac.

Tract 1601 604.80 ac.

Tract 1675 1613.00 ac.

The following is the legal description for the nominated parcel: The legal description for this nomination is provided with this document and is shown as **Exhibit "C"**.

The parcel described in this document(s) contains 4,199.50 (**metes and bounds description acres**).

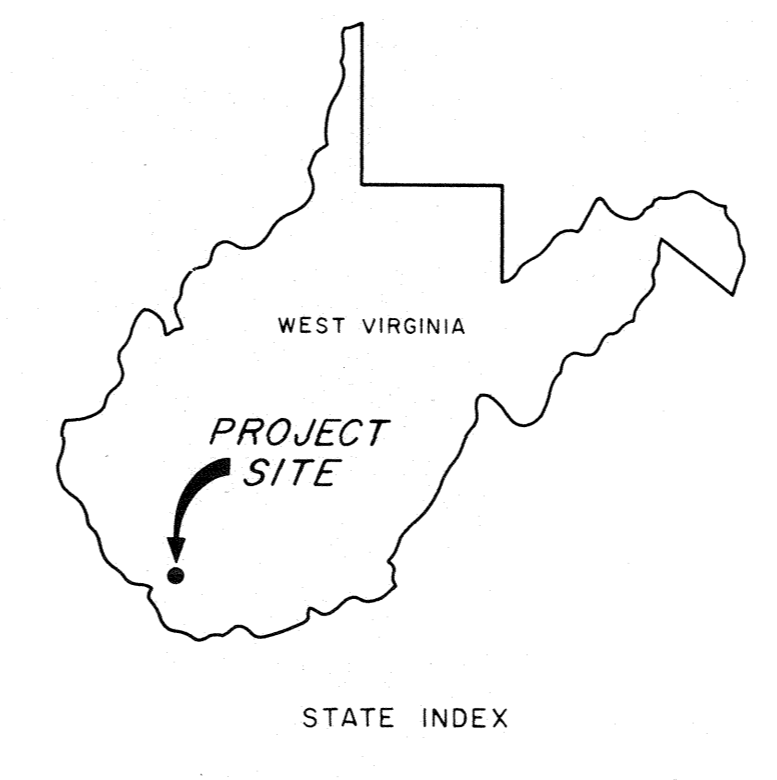
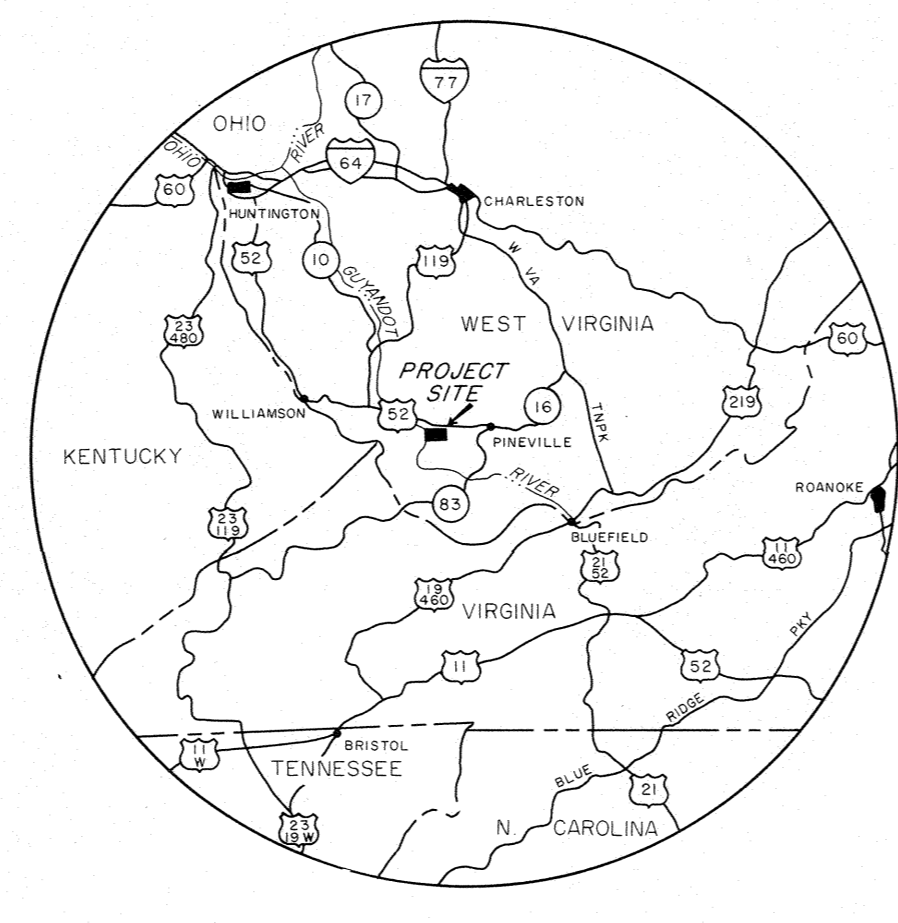
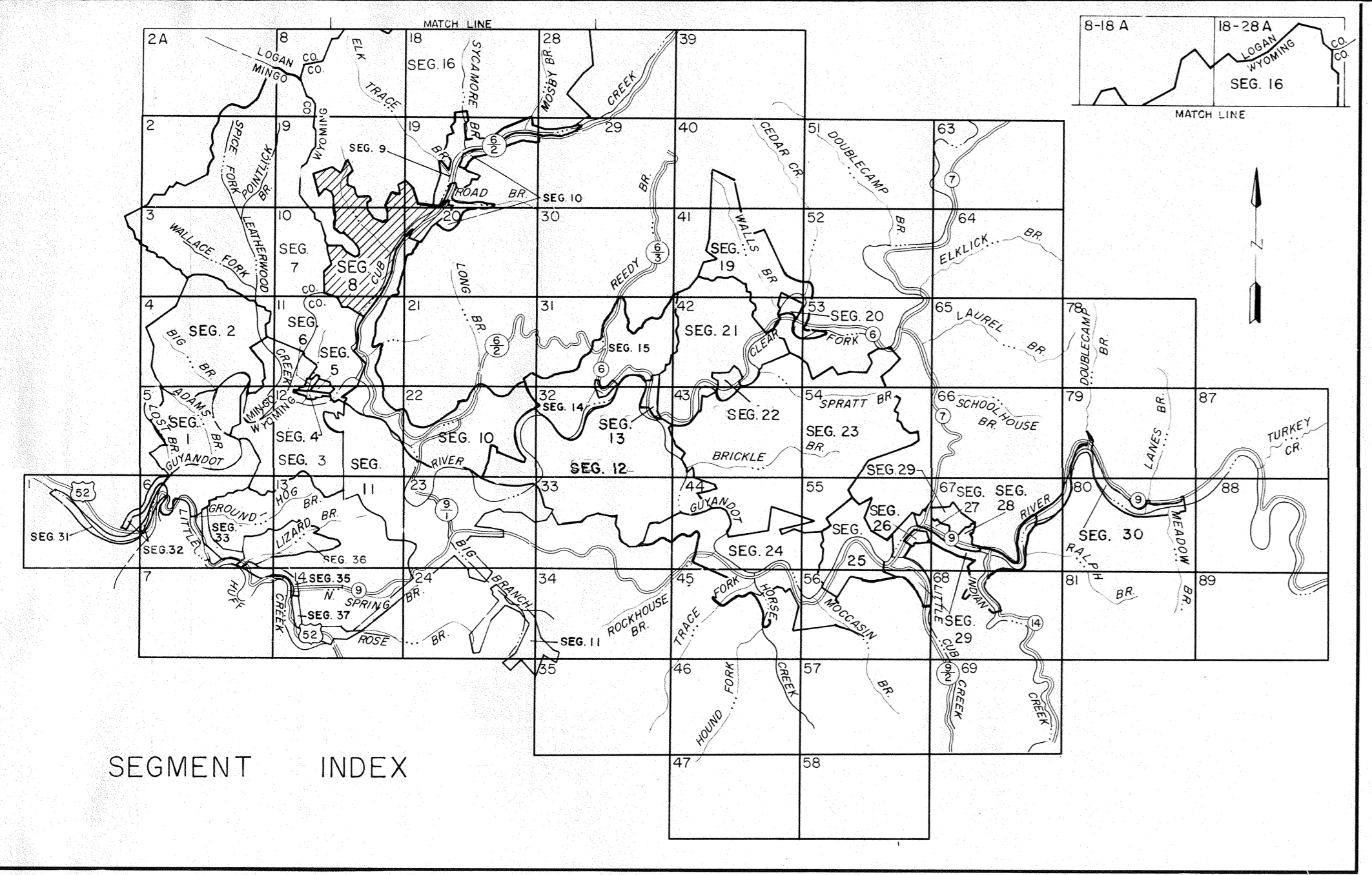

NOTES:
 MAXIMUM SEASONAL POOL 1035
 MAXIMUM FLOOD CONTROL POOL (STATIC FULL POOL) 1155
 UPPER GUIDE TAKING LINE 1160

The boundary of this project was compiled from deed descriptions, and aerial surveys, etc.

This map is drawn on the West Virginia State Plane Coordinate System, (South Zone).

The aerial photography, ground control and mapping of the land depicted on this sheet was performed by Aero Service Corporation, 4219 Van Kirk Street, Philadelphia, Pennsylvania, under Contract No DA-46-022-CIVENG-63-855

NOTES:
 - - - - - Abandoned power lines (Appalachian Power Co.)
 - - - - - Abandoned telephone lines (Chesapeake & Potomac Telephone)

ACQUISITION AUTHORIZATION
 OCE 244, Inc. Dated 21 Nov. 1967 (O.M. No. 64)

TRACT REGISTER

AUTH.	TRACT NO.	LAND OWNER	ACREAGE					REMARKS	
			FEE	EASMT.	TRANS.	LICENSE	PERMIT		
DM No. 6A	800	NEVA GAY JOHNSON, ET AL						1.42	
"	801	NEVA JOHNSON						2.95	
"	801 C	NEVA JOHNSON						0.20	
"	802	STELLA WALL						1.45	
"	803	MID-STATE HOMES, INC.						2.49	
"	804	HENRY BROWN, ET AL						0.11	
"	805	ELVA FORTNER						0.12	
"	806	FRENCH HATFIELD AND MARY M. HATFIELD						0.17	
"	807-1	CONNIE W. MORGAN						6.78	
"	807-2	CONNIE W. MORGAN						1.07	
"	808	T. S. MORGAN						1.53	
"	809-1	GUSSIE MORGAN						2.10	
"	809-2	GUSSIE MORGAN						0.96	
"	810	HERMAN MAYNOR						0.22	
DM No. 6A	813	RUBY MORGAN, ET AL						0.28	
"	814	JACKIE GENE MORGAN						1.59	
"	815	HERMAN MAYNOR AND MAXINE MAYNOR						0.39	
"	816	JIMMIE CLYDE MORGAN						1.21	
"	817	CLYDE MORGAN						7.71	
"	818	HERMAN MAYNOR & MAXINE RUTH MAYNOR						1.02	
"	819	C. S. WORRELL						9.24	
DM No. 6A	821	SHERMAN HANSHAW & LUCY HANSHAW						0.65	
"	822	ONNIE FORTNER & VELVA FORTNER						1.66	
"	823	NAOMI L. MORGAN						4.64	
"	824	ALFRED E. BROOKS, ET AL						0.17	
DM No. 6A	826	SHERMAN HANSHAW & LUCY HANSHAW						0.17	
"	827	LUCY HANSHAW						0.31	
"	828	SHERMAN HANSHAW & LUCY HANSHAW						0.54	
"	829	DONALD J. MORGAN, ET AL						7.74	
DM No. 6A	831	SONNIE MORGAN (d.k.a. SUNNIE MORGAN), ET AL						0.91	
"	832	CLARENCE (d.k.a. C.W.) SHOOKS						9.40	
"	832 C	CLARENCE (d.k.a. C.W.) SHOOKS						0.11	
"	833	TRUSTEES OF THE ROAD BRANCH COMMUNITY CHURCH						0.25	
"	834	BERNIE L. MORGAN, ET AL						82.05	
"	834 C	BERNIE L. MORGAN, ET AL						0.03	
DM No. 6A	836	HERMAN MAYNOR & MAXINE RUTH MAYNOR						0.11	
"	837	PHYLLIS HOOSIER						0.27	
"	838	C. A. HURLEY & DENA HURLEY						0.26	
DM No. 6A	150-1	NORFOLK AND WESTERN RAILWAY COMPANY							SEE SEGMENT 1 FOR ACREAGE OF TRACT 150-1 AND FOR TOTAL ACREAGE OF 150 SERIES TRACTS
DM No. 6A	875-1	GEORGIA-PACIFIC CORPORATION	352.73						
"	875-2	GEORGIA-PACIFIC CORPORATION	7.19						
"	875-3	GEORGIA-PACIFIC CORPORATION	0.57						
"	875 C	GEORGIA-PACIFIC CORPORATION	0.06						
DM No. 6A	811	CLYDE MORGAN, ET AL						29.58	
"	811 A	CLYDE MORGAN, ET AL						6.96	
"	811 C	CLYDE MORGAN, ET AL						0.16	
"	812	MILDRED J. SIMPSON, Formerly MILDRED JANE MORGAN						27.05	
"	812 C	MILDRED J. SIMPSON, Formerly MILDRED JANE MORGAN						8.23	
DM No. 6A	840-1	CRUSSIE MORGAN						2.27	
"	840-2	CRUSSIE MORGAN						0.96	
"	841-1	VEATRICE MORGAN STATEN						3.35	
"	841-2	VEATRICE MORGAN STATEN						1.21	
"	842-1	FREDA MORGAN HARVEY						3.85	
"	842-2	FREDA MORGAN HARVEY						1.28	
"	843-1	LIONEL MORGAN						3.04	
"	843-2	LIONEL MORGAN						1.19	

LANDS TO BE CONDEMNED

PRELIMINARY PROJECT MAP (CONTINUATION SHEET)

DEPT. OF THE ARMY	LOCATION OF PROJECT	USING SERVICES	CORPS OF ENGINEERS
STATE	WEST VIRGINIA	RAILROADS	NORFOLK & WESTERN
COUNTY	WYOMING	STATE ROADS	5/2
DIV.	OHIO RIVER	FEDERAL ROADS	
DIST.	HUNTINGTON	AIRLINES	
ARMY AREA	FIRST		
	35 MILES SE OF WILLIAMSON, W. VA.		
	23 MILES W OF PINEVILLE, W. VA.		

SEGMENT 8

DEPARTMENT OF THE ARMY
 U.S. ARMY ENGINEER DISTRICT, HUNTINGTON
 CORPS OF ENGINEERS
 OHIO RIVER DIVISION

REAL ESTATE
R. D. BAILEY LAKE

APPROVED BY: [Signature]
 OFFICE, CHIEF OF ENGINEERS, WASHINGTON, D. C. 20315

SCALE IN FEET
 SHEET 8 OF 34 DRAWING NO. 1456-C
 ER 405-1-200
 NOV 65

CORPS OF ENGINEERS

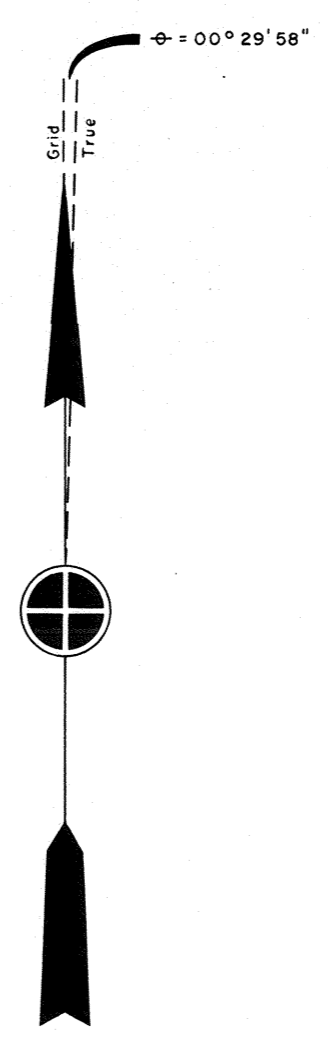
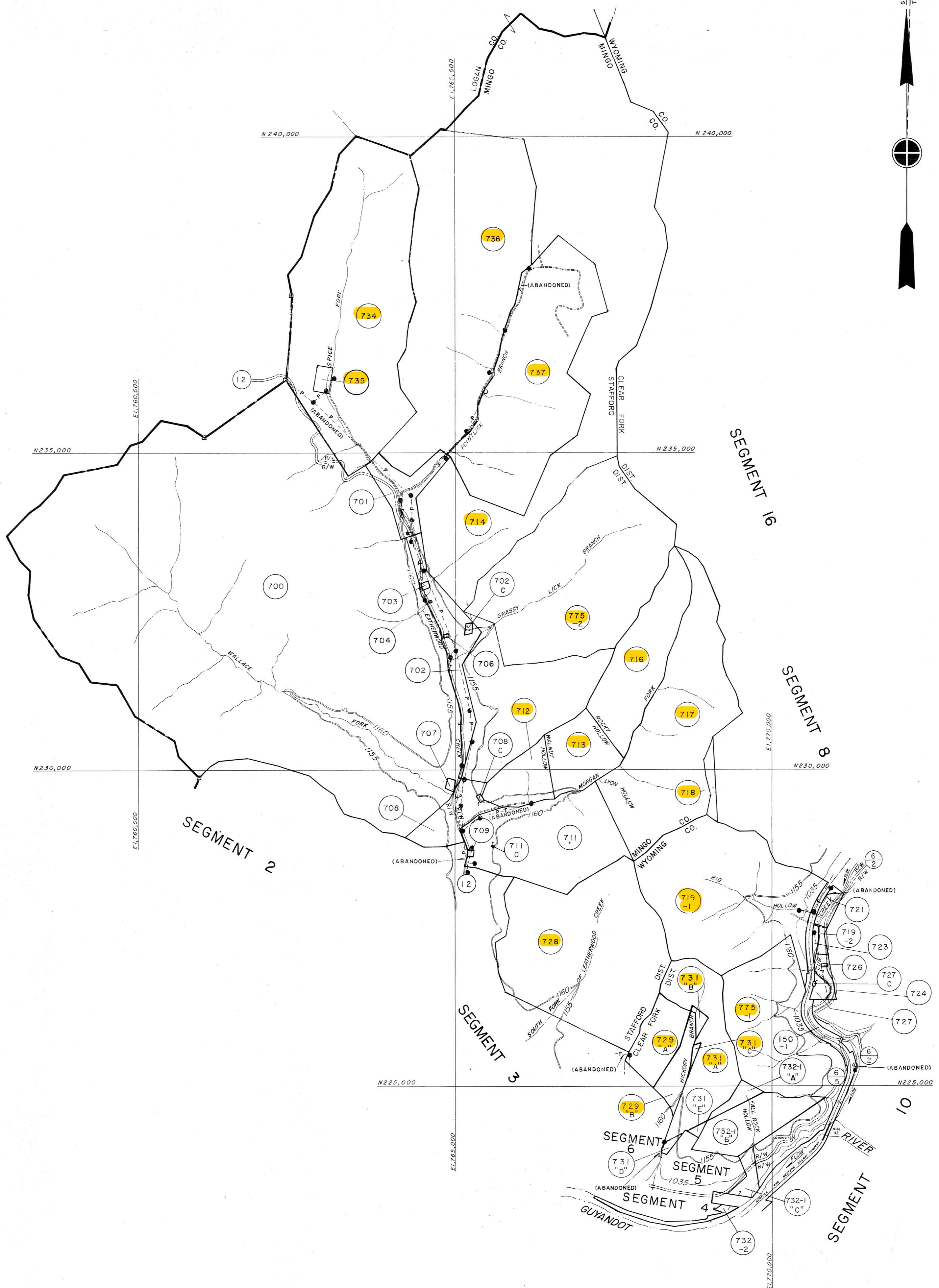
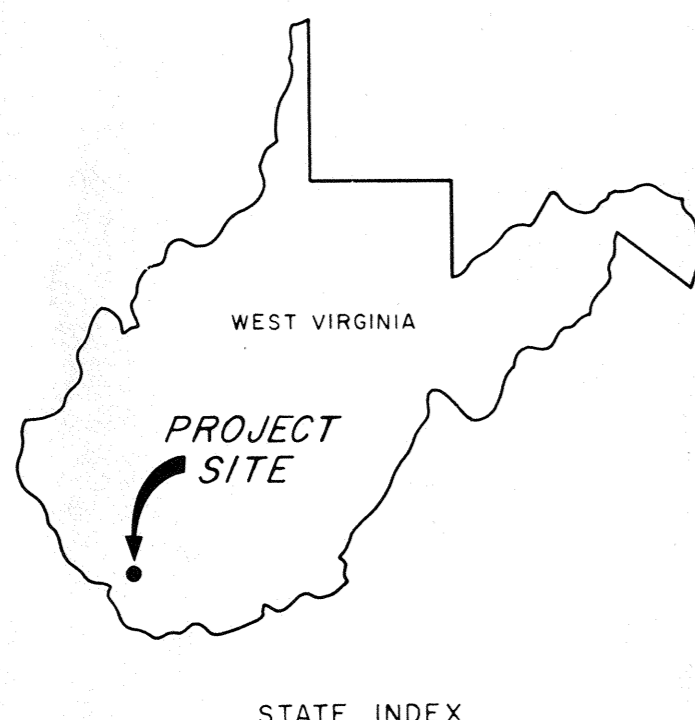
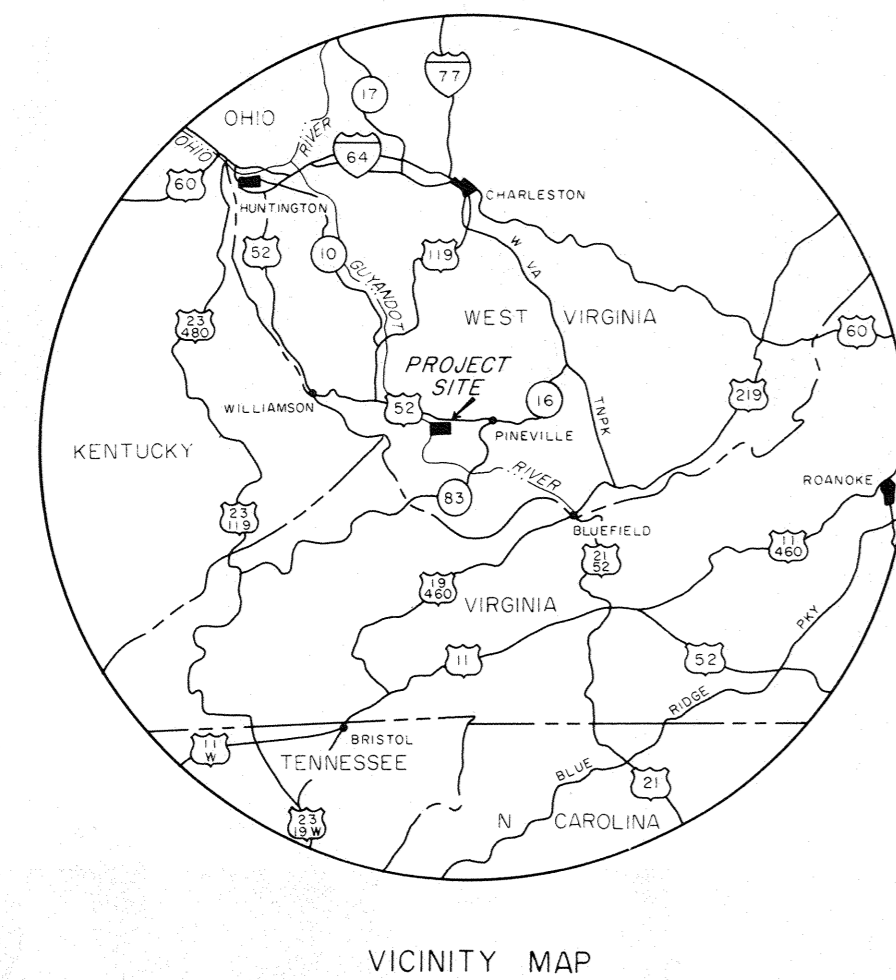
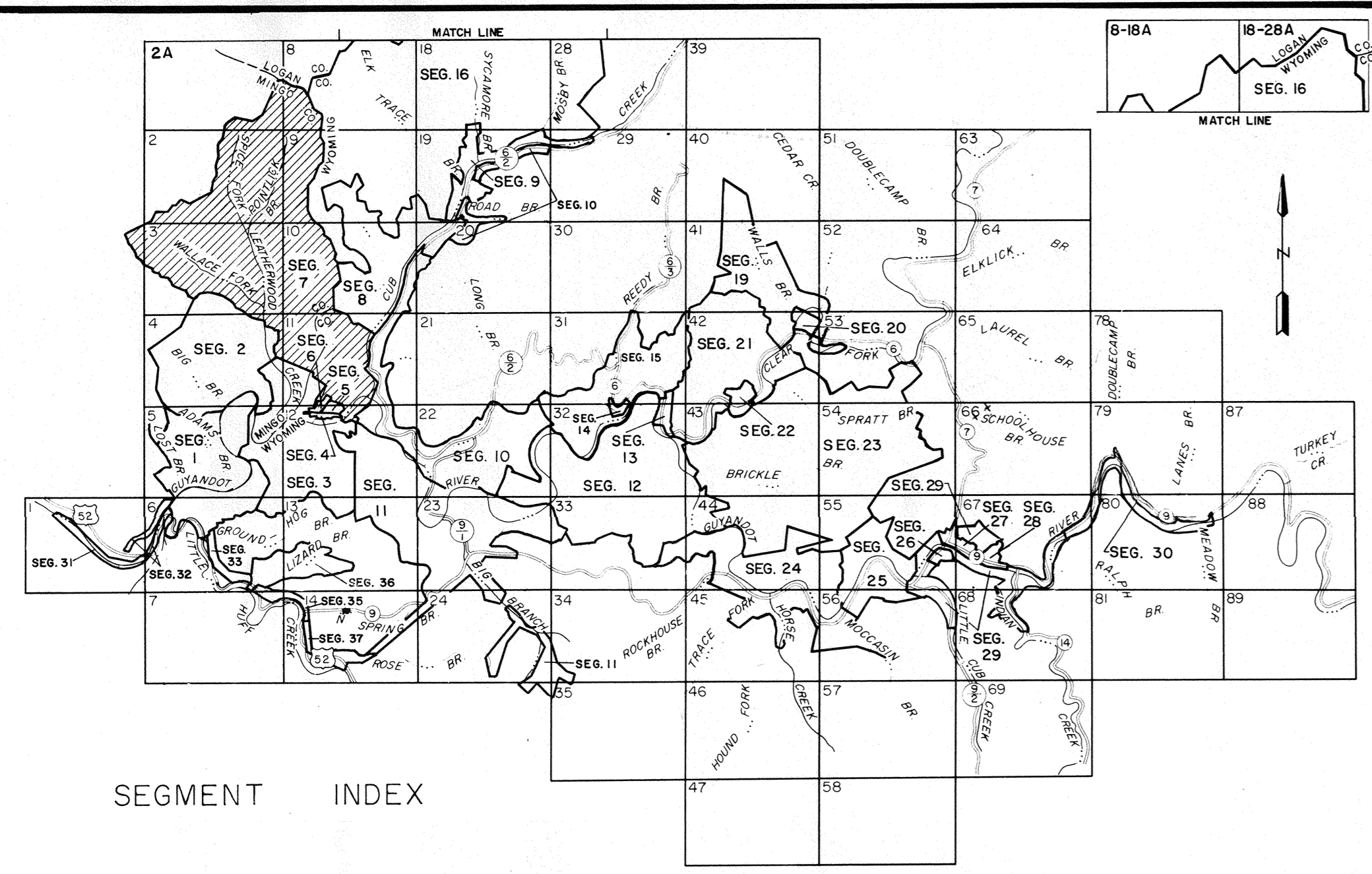

TRACT REGISTER							
AUTH.	TRACT NO.	LAND OWNER	ACREAGE				REMARKS
			FEE	EASMT.	TRANS.	LICENSE PERMIT	
DM No 6A	700	FOSTER FOUNDATION, INC., ET AL	706.97				
"	701	WILLIAM E. WALLS	16.66				
DM No 6A	702	AULDIE LESTER, ET AL	23.60				
"	702 C	AULDIE LESTER, ET AL	0.45				
"	703	CECIL WALLS, ET UX	0.29				
"	704	CLINTON WALLS, ET UX	0.05				
DM No 6A	706	TRUSTEES, LEATHERWOOD COMMUNITY CHURCH	0.12				
"	707	THE BOARD OF EDUCATION OF MINGO COUNTY	0.55				
"	708	STATE OF WEST VIRGINIA	16.01				
"	709 C	CLARENCE FORTNER, ET AL	0.21				
"	709	MACK STACY, ET UX	0.23				
DM No 6A	711	MONA WALLS, ET AL	67.27				
"	711 C	MONA WALLS, ET AL	0.03				
"	712	SHELIAH LESTER AND EVELYN LESTER	17.42				
"	713	ROCKFORD BROWNING	24.42				
DM No 6A	714	THE ELK CREEK COAL LAND COMPANY	373.05				
DM No 6A	716	FRANK FORTNER	49.49				
"	717	CLARENCE FORTNER, ET AL	106.40				
"	718	JAMES PIZZING	3.45				
"	719-1	OSCAR WEST	110.96				
"	719-2	OSCAR WEST	1.31				
"	721	HERMAN WALKER	3.54				
DM No 6A	723	GRACIE MORGAN	1.04				
"	724	LOTTIE BROWNING	2.57				
DM No 6A	726	FRANK BROWNING	0.13				
"	727	JENNIE WEST	2.13				
"	727 C	JENNIE WEST	0.07				
"	728	THE ELK CREEK COAL LAND COMPANY	128.78				
"	729	NETTIE BLANKENSHIP	17.99				
"	729	NETTIE BLANKENSHIP	9.39				
DM No 6A	731	DONALD CLINE	41.01				
"	731	DONALD CLINE	1.31				
"	731	DONALD CLINE	0.52				
"	731	DONALD CLINE	0.89				
"	731	DONALD CLINE	0.66				
"	731-1	HARRY WHITE	3.90				
"	731-1	HARRY WHITE	23.72				
"	731-1	HARRY WHITE	4.35				
"	732-2	HARRY WHITE	3.21				
DM No 6A	734	DOROTHY MITCHELL, ET AL	177.61				
"	735	JOSEPH HARLEY WALLS, ET AL	2.00				
"	736	THE BRUCE McDONALD HOLDING CO AND ESTATE OF WILLARD McDONALD	190.25				
"	737	FOSTER FOUNDATION, INC., ET AL	127.66				
DM No 6A	150-1	NORFOLK AND WESTERN RAILWAY COMPANY					SEE SEGMENT 1 FOR ACREAGE OF TRACTS AND FOR TOTAL ACREAGE OF 150 SERIES TRACTS.
DM No 6A	775-1	GEORGIA - PACIFIC CORPORATION	85.45				
"	775-2	GEORGIA - PACIFIC CORPORATION	146.84				

NOTES:
 MAXIMUM SEASONAL POOL 1035
 MAXIMUM FLOOD CONTROL POOL (STATIC FULL POOL) 1155
 UPPER GUIDE TAKING LINE 1180

The boundary of this project was compiled from deed descriptions, and aerial surveys, etc.
 This map is drawn on the West Virginia State Plane Coordinate System, (South Zone).
 The aerial photography, ground control and mapping of the land depicted on this sheet was performed by Aero Service Corporation, 4219 Van Kirk Street, Philadelphia, Pennsylvania, under Contract No DA-46-022-CIVENG-63-855

LANDS TO BE CONDEMNED

Abandoned telephone lines (Chesapeake & Potomac Telephone Co)
 Abandoned power lines (Appalachian Power Co)

ACQUISITION AUTHORIZATION
 OCE 2nd. Ind. Dated 21 Nov. 1967 (O. M. No. 64)
 OCE 2nd. Ind. Dated 29 Dec. 1970 (O. M. No. 60)

PRELIMINARY
PROJECT MAP (CONTINUATION SHEET)

DEPT. OF THE ARMY	USING SERVICE CORPS OF ENGINEERS
LOCATION OF PROJECT	TRANSPORTATION FACILITIES
STATE WEST VIRGINIA	RAILROADS NORFOLK AND WESTERN
COUNTY MINGO AND WYOMING	STATE ROADS 12, 6/2, 6/5
CO. OHIO RIVER	FEDERAL ROADS
DIST. HUNTINGTON	AIRLINES
ARMY AREA FIRST	
33 MILES S E OF WILLIAMSON, W. VA.	
23 MILES W OF PINEVILLE, W. VA.	

SEGMENT 7

DEPARTMENT OF THE ARMY
 U.S. ARMY ENGINEER DISTRICT, HUNTINGTON
 CORPS OF ENGINEERS
 OHIO RIVER DIVISION

REAL ESTATE
R. D. BAILEY LAKE

DRAWN BY: J.S.
 TRACED BY: E.T.S.
 CHECKED BY: J.S.
 SUBMITTED BY: [Signature]
 RECOMMENDED BY: [Signature]
 APPROVED BY: [Signature] DATE 23 April 1969

OFFICE, CHIEF OF ENGINEERS, WASHINGTON, D. C. 20315

SCALE IN FEET
 1" = 1000'

SHEET 7 OF 34 DRAWING NO.

MICROFILMED	DATE	REVISIONS	BY
	4-3-79	Deleted Tr. No. 750, Added Tr. No. 150-1.	W.E.S.

Exhibit "B"

METES AND BOUNDS					
(1)	N 18°23'00" E	780.00 feet	(72)	S 04°51'00" W	143.00 feet
(2)	N 72°50'00" E	1000.00 feet	(73)	S 03°29'00" E	273.00 feet
(3)	N 36°52'00" E	300.00 feet	(74)	S 03°57'00" W	53.00 feet
(4)	N 04°51'00" W	260.00 feet	(75)	S 15°37'00" W	93.00 feet
(5)	N 33°04'00" E	407.00 feet	(76)	N 50°20'00" W	110.00 feet
(6)	N 25°11'00" E	353.00 feet	(77)	S 26°20'00" W	136.00 feet
(7)	N 64°48'00" E	618.00 feet	(78)	N 82°58'00" W	722.00 feet
(8)	N 29°19'00" E	1340.00 feet	(79)	N 15°41'00" W	332.00 feet
(9)	N 76°04'00" E	781.00 feet	(80)	N 34°56'00" W	320.00 feet
(10)	S 40°56'00" E	568.00 feet	(81)	N 33°51'58" W	129.91 feet
(11)	S 57°24'00" E	557.00 feet	(82)	N 22°56'22" W	375.98 feet
(12)	S 79°37'00" E	122.00 feet	(83)	N 42°50'56" W	323.77 feet
(13)	N 40°28'00" E	536.00 feet	(84)	N 43°11'00" W	280.00 feet
(14)	N 65°41'00" E	376.00 feet	(85)	S 41°53'00" W	280.00 feet
(15)	N 31°56'00" E	766.00 feet	(86)	S 04°44'00" W	71.00 feet
(16)	N 70°37'00" E	307.00 feet	(87)	S 71°10'00" W	184.00 feet
(17)	S 80°43'00" E	694.00 feet	(88)	S 03°21'00" W	421.00 feet
(18)	N 07°35'00" E	1554.00 feet	(89)	S 21°50'00" W	141.00 feet
(19)	N 40°22'00" E	684.00 feet	(90)	S 60°41'00" W	112.00 feet
(20)	S 74°24'00" E	205.00 feet	(91)	N 72°56'00" W	365.00 feet
(21)	S 85°04'00" E	163.00 feet	(92)	S 15°23'00" W	132.00 feet
(22)	S 65°50'00" E	1883.00 feet	(93)	S 49°57'00" W	72.00 feet
(23)	N 39°54'00" E	1208.00 feet	(94)	S 01°32'00" E	134.00 feet
(24)	S 62°45'00" E	679.00 feet	(95)	S 01°32'00" E	504.00 feet
(25)	N 75°38'00" E	544.00 feet	(96)	S 38°07'00" E	231.00 feet
(26)	N 51°56'00" E	1166.00 feet	(97)	N 52°34'00" E	134.00 feet
(27)	N 35°19'00" E	2463.00 feet	(98)	S 06°40'00" E	793.00 feet
(28)	S 77°48'00" E	1652.00 feet	(99)	S 58°28'00" E	590.00 feet
(29)	S 10°23'00" E	1016.00 feet	(100)	S 46°19'00" W	166.00 feet
(30)	S 45°52'00" E	1124.00 feet	(101)	S 41°54'00" W	138.00 feet
(31)	S 01°55'00" W	1141.00 feet	(102)	S 35°02'00" W	181.00 feet
(32)	S 40°43'00" E	935.00 feet	(103)	S 31°22'00" W	426.00 feet
(33)	S 06°18'00" W	2319.70 feet	(104)	S 35°31'00" W	85.00 feet
(34)	S 06°37'00" E	1876.40 feet	(105)	S 31°02'00" W	86.00 feet
(35)	S 45°01'00" W	747.90 feet	(106)	S 27°40'00" W	131.00 feet
(36)	N 89°56'48" W	1571.76 feet	(107)	S 26°10'00" W	121.00 feet
(37)	S 26°05'08" W	2695.14 feet	(108)	S 19°46'00" W	172.00 feet
(38)	S 70°38'00" W	1760.00 feet	(109)	N 44°27'11" W	3310.21 feet
(39)	S 47°31'00" W	145.00 feet	(110)	N 87°17'43" W	945.15 feet
(40)	S 52°48'00" W	223.00 feet	(111)	S 75°24'22" W	1040.00 feet
(41)	S 41°33'00" W	198.00 feet	(112)	N 71°48'10" W	1797.55 feet
(42)	S 47°31'00" W	351.00 feet	(113)	N 27°17'01" W	592.88 feet
(43)	N 88°56'00" W	729.00 feet	(114)	N 63°47'00" W	1265.75 feet
(44)	S 83°59'00" W	688.00 feet	(115)	N 06°38'00" W	216.00 feet
(45)	N 35°40'00" W	272.00 feet	(116)	N 23°34'00" E	300.00 feet
(46)	N 02°57'00" W	739.00 feet	(117)	N 36°12'00" E	254.00 feet
(47)	N 53°20'00" E	213.00 feet	(118)	N 07°36'00" W	76.00 feet
(48)	N 08°01'00" W	615.00 feet	(119)	N 20°27'00" E	315.00 feet
(49)	S 72°05'00" W	694.00 feet	(120)	N 01°32'00" W	187.00 feet
(50)	S 02°20'00" W	428.00 feet	(121)	N 19°25'00" E	496.00 feet
(51)	S 23°36'00" E	66.00 feet	(122)	N 42°20'00" E	122.00 feet
(52)	S 49°19'00" W	331.00 feet	(123)	N 12°40'00" E	334.03 feet
(53)	S 26°07'00" E	432.00 feet	(124)	N 59°15'35" W	1987.70 feet
(54)	S 19°59'00" W	156.00 feet	(125)	N 62°04'55" W	846.18 feet
(55)	S 74°03'00" W	270.00 feet	(126)	N 34°30'41" W	766.20 feet
(56)	S 08°59'00" E	470.00 feet	(127)	N 42°25'00" W	393.00 feet
(57)	S 20°44'00" W	356.00 feet	(128)	S 68°55'00" E	901.00 feet
(58)	S 12°39'00" E	153.00 feet	(129)	N 48°41'00" E	658.00 feet
(59)	S 11°12'00" E	191.00 feet	(130)	S 83°51'00" E	90.00 feet
(60)	S 40°45'00" E	403.00 feet	(131)	N 40°03'00" E	444.00 feet
(61)	S 13°03'00" W	144.00 feet	(132)	N 47°29'00" E	326.00 feet
(62)	S 04°51'00" W	420.00 feet	(133)	N 14°24'00" E	563.00 feet
(63)	S 18°45'00" W	190.00 feet	(134)	N 29°00'00" E	526.00 feet
(64)	N 29°15'00" W	659.00 feet	(135)	N 45°00'00" E	417.00 feet
(65)	N 57°15'24" W	239.69 feet	(136)	S 47°44'00" E	372.00 feet
(66)	S 10°49'00" E	566.00 feet	(137)	S 77°40'00" E	187.00 feet
(67)	S 09°51'00" W	255.00 feet	(138)	S 67°56'00" E	240.00 feet
(68)	S 12°01'00" W	675.00 feet	(139)	N 81°23'00" E	334.00 feet
(69)	S 19°08'00" W	436.00 feet	(140)	S 84°57'00" E	171.00 feet
(70)	S 82°47'00" E	6.00 feet	(141)	S 74°24'00" E	186.00 feet
(71)	S 15°23'00" W	110.00 feet			

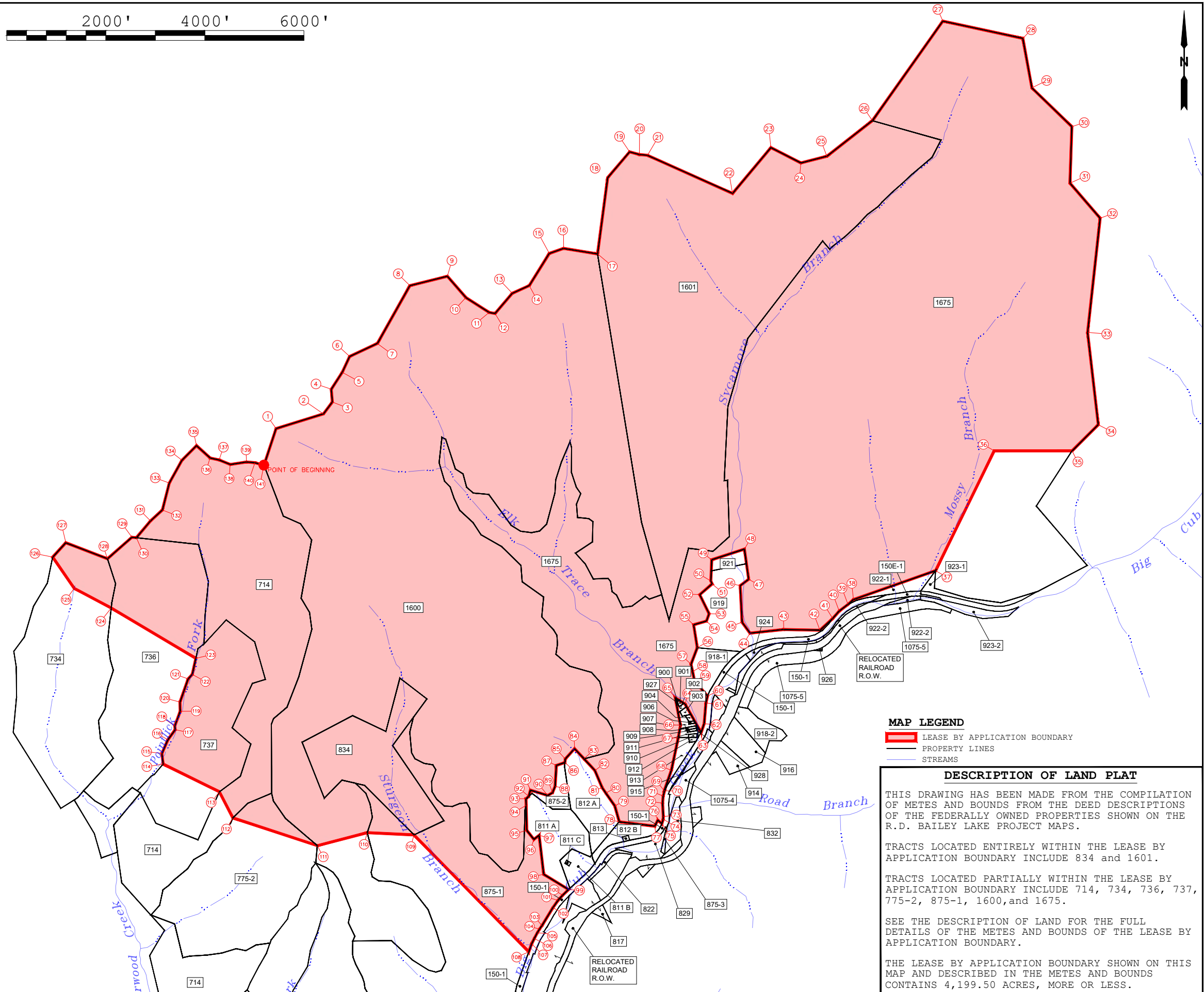

MAP LEGEND

- LEASE BY APPLICATION BOUNDARY
- PROPERTY LINES
- STREAMS

DESCRIPTION OF LAND PLAT

THIS DRAWING HAS BEEN MADE FROM THE COMPILATION OF METES AND BOUNDS FROM THE DEED DESCRIPTIONS OF THE FEDERALLY OWNED PROPERTIES SHOWN ON THE R.D. BAILEY LAKE PROJECT MAPS.

TRACTS LOCATED ENTIRELY WITHIN THE LEASE BY APPLICATION BOUNDARY INCLUDE 834 and 1601.

TRACTS LOCATED PARTIALLY WITHIN THE LEASE BY APPLICATION BOUNDARY INCLUDE 714, 734, 736, 737, 775-2, 875-1, 1600, and 1675.

SEE THE DESCRIPTION OF LAND FOR THE FULL DETAILS OF THE METES AND BOUNDS OF THE LEASE BY APPLICATION BOUNDARY.

THE LEASE BY APPLICATION BOUNDARY SHOWN ON THIS MAP AND DESCRIBED IN THE METES AND BOUNDS CONTAINS 4,199.50 ACRES, MORE OR LESS.

Exhibit "C"

WVES0106738235

Mingo and Wyoming Counties in West Virginia

All or portions of the following U.S. Army Corps of Engineers (USACE) Tract Nos.: 714, 734, 736, 737, 775-2, 834, 875-1, 1600, 1601, and 1675, and being more particularly described as follows:

BEGINNING at the top of a ridge marking the point common to Logan, Mingo, and Wyoming Counties in West Virginia, identical with a corner of USACE Tracts Nos. 714 and 1600. On February 13, 1978, the United States acquired Tract No. 1600 in a Judgment Upon Declaration of Taking against Western Pocahontas Corporation, et al., and unknown owners, in the U. S. District Court for the Southern District of West Virginia, in Beckley. This judgment was titled "CIVIL ACTION NO. 78-5022 BK" and was recorded in Deed Book 313, Page 137, on March 2, 1978, in the Office of the Clerk of Wyoming County, West Virginia. There is no indication that this **POINT OF BEGINNING** has been monumented.

THENCE, along the top of a ridge dividing Logan and Wyoming Counties, also the northerly line of USACE Tract No. 1600, the following seventeen (17) courses and distances:

1. North 18° 23' 00" East, a distance of 780.00 feet;
2. North 72° 50' 00" East, a distance of 1000.00 feet;
3. North 36° 52' 00" East, a distance of 300.00 feet;
4. North 04° 51' 00" West, a distance of 260.00 feet;
5. North 33° 04' 00" East, a distance of 407.00 feet;
6. North 25° 11' 00" East, a distance of 353.00 feet;
7. North 64° 48' 00" East, a distance of 618.00 feet;
8. North 29° 19' 00" East, a distance of 1340.00 feet;
9. North 76° 04' 00" East, a distance of 781.00 feet;
10. South 40° 56' 00" East, a distance of 568.00 feet;
11. South 57° 24' 00" East, a distance of 557.00 feet;
12. South 79° 37' 00" East, a distance of 122.00 feet;
13. North 40° 28' 00" East, a distance of 536.00 feet;
14. North 65° 41' 00" East, a distance of 376.00 feet;
15. North 31° 56' 00" East, a distance of 766.00 feet;
16. North 70° 37' 00" East, a distance of 307.00 feet;
17. South 80° 43' 00" East, a distance of 694.00 feet to a point on the top of a knob marking the corner of USACE Tract Nos. 1600 and 1601. The United States acquired USACE Tract No. 1601 in a Judgment Upon Declaration of Taking against Mary Anne Thompson, et al., and unknown owners, in the U. S. District Court for the Southern District of West Virginia, in Bluefield. This judgment was titled "CIVIL ACTION NO. 77-1162 BL", and was recorded in Deed Book 313, Page 170, on October 12, 1977, in the Office of the Clerk of Wyoming County, West Virginia.

THENCE, leaving USACE Tract No. 1600 and continuing along the top of the ridge dividing Logan and Wyoming Counties, also the northerly line of USACE Tract No. 1601, the following nine (9) courses and distances:

1. North 07° 35' 00" East, a distance of 1554.00 feet;
2. North 40° 22' 00" East, a distance of 684.00 feet;
3. South 74° 24' 00" East, a distance of 205.00 feet;

4. South 85° 04' 00" East, a distance of 163.00 feet;
5. South 65° 50' 00" East, a distance of 1883.00 feet;
6. North 39° 54' 00" East, a distance of 1208.00 feet;
7. South 62° 45' 00" East, a distance of 679.00 feet;
8. North 75° 38' 00" East, a distance of 544.00 feet;
9. North 51° 56' 00" East, a distance of 1166.00 feet to a corner of USACE Tract Nos. 1601 and 1675. The United States acquired USACE Tract No. 1675 in a Judgment Upon Declaration of Taking against Georgia Pacific Corporation, et al., and unknown owners, in the U. S. District Court for the Southern District of West Virginia, in Bluefield. This judgment was titled "CIVIL ACTION NO. 76-0045 BL", and was recorded in Deed Book 300, Page 128 on April 9, 1976, in the Office of the Clerk of Wyoming County, West Virginia.

THENCE, leaving USACE Tract No. 1601 and continuing along the top of the ridge dividing Logan and Wyoming Counties, and the northerly and easterly lines of USACE Tract No. 1675, the following four (4) courses and distances:

1. North 35° 19' 00" East, a distance of 2463.00 feet;
2. South 77° 48' 00" East, a distance of 1652.00 feet;
3. South 10° 23' 00" East, a distance of 1016.00 feet;
4. South 45° 52' 00" East, a distance of 1124.00 feet;

THENCE, leaving said top of ridge dividing Logan and Wyoming Counties, along the easterly line of USACE Tract No. 1675 in Wyoming County, the following five (5) courses and distances:

1. South 01° 55' 00" West, a distance of 1141.00 feet;
2. South 40° 43' 00" East, a distance of 935.00 feet to an iron pin, marked No. 1675-1, at a chestnut oak and hickory;
3. South 06° 18' 00" West, a distance of 2319.70 feet to an iron pin, marked No. 1675-2, at a large rock outcrop;
4. South 06° 37' 00" East, a distance of 1876.40 feet to an iron pin, marked No. 1675-3, on top of a knob;
5. South 45° 01' 00" West, a distance of 747.90 feet to an iron pin, marked No. 1675-4;

THENCE, leaving the easterly line, North 89° 56' 48" West, a distance of 1571.76 feet, through USACE Tract No. 1675;

THENCE, South 26° 05' 08" West, a distance of 2695.14 feet to a corner of USACE Tract Nos. 922-1, 923-1 and 1675. The United States acquired USACE Tract No. 922-1 by warranty deed from Celia Bailey, widow, recorded in Deed Book 248, Page 215, on November 4, 1969, in the Office of the Clerk of Wyoming County, West Virginia;

THENCE, South 70° 38' 00" West, on the line between Tract Nos. 922-1 and 1675, crossing the center of Mossy Branch at a distance of 30.00 feet, the center of Walnut Branch at a distance of 920.00 feet, intersect a white post at a distance of 980 feet, and another white post at a distance of 1085.00 feet, a total distance of 1760.00 feet to a white post marking a corner between USACE Tracts 922-1 and 1675;

THENCE, South 47° 31' 00" West, a distance of 145.00 feet to a corner of USACE Tract Nos. 105-1, 922-1 and 1675. USACE Tract No. 150-1, the former Norfolk & Western Railway right-of-way, was acquired by

the United States by deed from the Norfolk & Western Railway Company, through an agreement designated as Contract No. DACW69-67-C-0006, recorded in Deed Book 379, Page 870, on July 19, 1994, in the Office of the Clerk of Wyoming County, West Virginia;

THENCE, South 52° 48' 00" West, on the line between USACE Tract Nos. 150-1 and 1675, a distance of 223.00 feet;

THENCE, South 41° 33' 00" West, a distance of 198.00 feet to a corner of USACE Tract Nos. 150-1, 919 and 1675. The United States acquired USACE Tract No. 919 by warranty deed from Tollison V. Morgan and Essie M. Morgan, husband and wife, recorded in Deed Book 257, Page 306, on January 29, 1971, in the Office of the Clerk of Wyoming County, West Virginia.

THENCE, on the line between Tract Nos. 919 and 1675, the following seven (7) courses and distances:

1. South 47° 31' 00" West, a distance of 351.00 feet;
2. North 88° 56' 00" West, a distance of 729.00 feet to a set stone and two small white oaks;
3. South 83° 59' 00" West, intersect a white post at a distance of 280.00 feet, a total distance of 688.00 feet to a stone and white oak in center of Sycamore Branch;
4. North 35° 40' 00" West, upstream partly in and along Sycamore Branch, a distance of 272.00 feet to an iron pin;
5. North 02° 57' 00" West, intersect a pipe at a distance of 351.00 feet, crossing the center of West Virginia Secondary State Route No. 6/6 at a distance of 694.00 feet, a total distance of 739.00 feet to a post;
6. North 53° 20' 00" East, crossing center of aforesaid state route at a distance of 38.00 feet, crossing the center of Sycamore Branch at a distance of 53.00 feet, intersect a white post at a distance of 73.00 feet, a total distance of 213.00 feet to a two black oaks;
7. North 08° 01' 00" West, a distance of 317.00 feet to a corner of USACE Tract Nos. 919, 921 and 1675. The United States acquired USACE Tract No. 921 by warranty deed from Helen P. Blair and Joe D. Blair, recorded in Deed Book 247, Page 268, on September 23, 1969, in the Office of the Clerk of Wyoming County, West Virginia.

THENCE, on the line between USACE Tract Nos. 921 and 1675, the following three (3) courses and distances:

1. North 08° 01' 00" West, a distance of 298.00 feet;
2. South 72° 05' 00" West, crossing center of Sycamore Branch at a distance of 126.00 feet, crossing the center of West Virginia Secondary State Highway Route 6/6 at a distance of 182.00 feet, a total distance of 694.00 feet;
3. South 02° 20' 00" West, a distance of 226.00 feet to a corner of USACE Tracts 921, 919 and 1675;

THENCE, on the line between USACE Tract Nos. 919 and 1675, the following seven (7) courses and distances:

1. South 02° 20' 00" West, a distance of 202.00 feet;
2. South 23° 36' 00" East, a distance of 66.00 feet;
3. South 49° 19' 00" West, a distance of 331.00 feet;
4. South 26° 07' 00" East, a distance of 432.00 feet;

5. South 19° 59' 00" West, a distance of 156.00 feet;
6. South 74° 03' 00" West, a distance of 270.00 feet;
7. South 08° 59' 00" East, a distance of 470.00 feet to the corner of USACE Tracts 918-1, 919 and 1675. The United States acquired USACE Tract No. 918-1 in a Judgement of Declaration of Taking from Mildred J. Simmon, et al, and unknown owners, in the U. S. District Court for the Southern District of West Virginia, in Bluefield. This judgment was titled "CIVIL ACTION NO. 1201 BL", recorded in Deed Book 252, Page 200, June 8, 1970, in the Office of the Clerk of Wyoming County, West Virginia.

THENCE, on the line between USACE Tract Nos. 918-1 and 1675, the following four (4) courses and distances:

1. South 20° 44' 00" West, a distance of 356.00 feet;
2. South 12° 39' 00" East, a distance of 153.00 feet;
3. South 11° 12' 00" East, a distance of 191.00 feet;
4. South 40° 45' 00" East, a distance of 403.00 feet, to the corner of USACE Tracts 150-1 (the former Norfolk & Western Railway right-of-way), 918-1 and 1675;

THENCE, along the former Railway right-of-way, between USACE Tract Nos. 150-1 and 1675, the following three (3) courses and distances:

1. South 13° 03' 00" West, a distance of 144.00 feet;
2. South 04° 51' 00" West, a distance of 420.00 feet;
3. South 18° 45' 00" West, a distance of 190.00 feet to a corner of USACE Tract Nos. 150-1, 928 and 1675. The United States acquired USACE Tract No. 928 by warranty deed from Island Creek Coal Company, recorded in Deed Book 314, Page 30, on April 19, 1978, in the Office of the Clerk of Wyoming County, West Virginia.

THENCE, leaving the former Railway right-of-way, on the line between USACE Tract Nos. 928 and 1675, North 29° 15' 00" West, a distance of 162.00 feet to the corner of USACE Tract Nos. 907, 928 and 1675. The United States acquired USACE Tract No. 907, by warranty deed from Clifford G. Moore and Alberta Moore, husband and wife, recorded in Deed Book 257, Page 532, on March 3, 1971, in the Office of the Clerk of Wyoming County, West Virginia.

THENCE, continuing North 29° 15' 00" West, on the line between USACE Tract Nos. 907 and 1675, a distance of 109.00 feet to the corner of USACE Tract Nos. 904, 906, 907 and 1675. The United States acquired USACE Tract No. 904 by warranty deed from Cline Lowe and Nancy Lowe, husband and wife, recorded in Deed Book 254, Page 276, on September 2, 1970, in the Office of the Clerk of Wyoming County, West Virginia.

THENCE, continuing North 29° 15' 00" West, on the line between USACE Tract Nos. 904 and 1675, a distance of 151.00 feet to a corner of USACE Tract Nos. 903, 904 and 1675. The United States acquired USACE Tract No. 903, by warranty deed from Henery Hutchison and Evelyn Hutchison, his wife, recorded in Deed Book 256, Page 18, on October 29, 1970, in the Office of the Clerk of Wyoming County, West Virginia.

THENCE, continuing North 29° 15' 00" West, on the line between USACE Tract Nos. 903 and 1675, a distance of 177.00 feet to the corner of USACE Tract Nos. 902, 903 and 1675. The United States acquired

USACE Tract No. 902, by warranty deed from Joyce Morgan and Randal Belcher, her husband, and Patricia Morgan, single, recorded in Deed Book 257, Page 73, on June 6, 1971, in the Office of the Clerk of Wyoming County, West Virginia.

THENCE, along the line of USACE Tract Nos. 902 and 1675, the following two (2) courses and distances:

1. continuing North 29° 15' 00" West, a distance of 60.00 feet;
2. North 57° 15' 24" West, a distance of 31.69 feet to a corner of USACE tract Nos. 901, 902 and 1675. The United States acquired USACE Tract No. 901, by warranty deed from Bonnie G. Addison, recorded in Deed Book 255, Page 338, on October 7, 1970, in the Office of the Clerk of Wyoming County, West Virginia.

THENCE, continuing North 57° 15' 24" West, on the line between USACE Tract Nos. 901 and 1675, a distance of 110.00 feet to a corner of USACE Tract Nos. 900, 901 and 1675. The United States acquired USACE Tract No. 900, by warranty deed from George Wallace and Martha Wallace, his wife, recorded in Deed Book 255, Page 318, on October 7, 1970, in the Office of the Clerk of Wyoming County, West Virginia.

THENCE, continuing North 57° 15' 24" West, on the line between USACE Tract Nos. 900 and 1675, a distance of 98.00 feet to a white post marking a corner of USACE Tract Nos. 900, 927 and 1675. The United States acquired USACE Tract No. 927, by warranty deed from Clifford G. Moore and Alberta Moore, husband and wife, recorded in Deed Book 257, Page 537, on March 3, 1971, in the Office of the Clerk of Wyoming County, West Virginia.

THENCE, South 10° 49' 00" East, on the line between USACE Tract Nos. 927 and 1675, a distance of 99.00 feet to a white post marking a corner of the aforesaid USACE Tract Nos. 902, 927 and 1675;

THENCE, continuing South 10° 49' 00" East, on the line between USACE Tract Nos. 902 and 1675, a distance of 214.00 feet to a corner of the aforesaid USACE Tract Nos. 902, 907 and 1675;

THENCE, on the line between USACE Tract Nos. 907 and 1675, the following two (2) courses and distances:

1. continuing South 10° 49' 00" East, a distance of 253.00 feet;
2. South 09° 51' 00" West, on the line between USACE Tract Nos. 907 and 1675, a distance of 75.00 feet to a stone marking the corner of USACE Tract Nos. 907, 911 and 1675. The United States acquired USACE Tract No. 911 by warranty deed from Richard B. Wallace and Lucy Wallace, his wife, recorded in Deed Book 256, Page 1, October 28, 1970, in the Office of the Clerk of Wyoming County, West Virginia;

THENCE, continuing South 09° 51' 00" West, on the line between USACE Tract Nos. 911 and 1675, a distance of 180.00 feet to a stone marking the corner of USACE Tract Nos. 911, 913 and 1675. The United States acquired USACE Tract No. 913 by warranty deed from Omar Brooks, aka Omer Brooks and Hilda Brooks, his wife, recorded in Deed Book 254, Page 131, August 21, 1970, in the Office of the Clerk of Wyoming County, West Virginia.

THENCE, on the line between USACE Tract Nos. 913 and 1675, the following three (3) courses and distances:

1. South 12° 01' 00" West, a distance of 675.00 feet;
2. South 19° 08' 00" West, a distance of 436.00 feet;
3. South 82° 47' 00" East, a distance of 6.00 feet to the corner of USACE Tracts 150-1 (the former Norfolk & Western Railway right-of-way), 913 and 1675;

THENCE, along the former Railway right-of-way, between USACE Tract Nos. 150-1 and 1675, the following five (5) courses and distances:

1. South 15° 23' 00" West, a distance of 110.00 feet;
2. South 04° 51' 00" West, a distance of 143.00 feet;
3. South 03° 29' 00" East, a distance of 273.00 feet;
4. South 03° 57' 00" West, a distance of 53.00 feet;
5. South 15° 37' 00" West, a distance of 93.00 feet to a corner of USACE Tract Nos. 150-1, 812B and 1675. The United States acquired USACE Tract No. 812-A and 812-B in the aforementioned Judgment Upon Declaration of Taking titled "CIVIL ACTION NO. 1201", recorded in Deed Book 252, Page 200, in the Office of the Clerk of Wyoming County, West Virginia.

THENCE, leaving the former Railway right-of-way, on the line between USACE Tract Nos. 812-B and 1675, the following three (3) courses and distances:

1. North 50° 20' 00" West a distance of 110.00 feet;
2. South 26° 20' 00" West, a distance of 136.00 feet,
3. North 82° 58' 00" West, a distance of 722.00 feet to the corner of USACE Tract Nos. 812-A, 812-B and 1675;

THENCE, on the line of USACE Tract Nos. 812-A and 1675, the following five (5) courses and distances:

1. North 15° 41' 00" West, a distance of 332.00 feet;
2. North 34° 56' 00" West, a distance of 320.00 feet;
3. North 33° 51' 58" West, a distance of 129.91 feet;
4. North 22° 56' 22" West, a distance of 375.98 feet;
5. North 42° 50' 56" West, a distance of 323.77 feet to the corner of USACE Tract Nos. 812-A, 1600 and 1675;

THENCE, on the line between USACE Tract Nos. 812-A and 1600, the following three (3) courses and distances:

1. North 43° 11' 00" West, a distance of 280.00 feet;
2. South 41° 53' 00" West, a distance of 280.00 feet;
3. South 04° 44' 00" West, a distance of 71.00 feet to the corner of USACE Tract Nos. 812-A, 875-2 and 1600. The United States acquired USACE Tract No. 875-2 in the aforementioned Judgment Upon Declaration of Taking titled "CIVIL ACTION NO. 76-0045 BL", recorded in Deed Book 300, Page 128, in the Office of the Clerk of Wyoming County, West Virginia.

THENCE, on the line between USACE Tract Nos. 875-2 and 1600, the following six (6) courses and distances:

1. South 71° 10' 00" West, a distance of 184.00 feet;
2. South 03° 21' 00" West, a distance of 421.00 feet;
3. South 21° 50' 00" West, a distance of 141.00 feet;
4. South 60° 41' 00" West, a distance of 112.00 feet;
5. North 72° 56' 00" West, a distance of 365.00 feet;
6. South 15° 23' 00" West, a distance of 132.00 feet to the corner of Tract No. 811-A, 875-2 and 1600. The United States acquired USACE Tract No. 811-A in a Judgment Upon Declaration of Taking against Earnest Fortner, aka Earnest Fortner, et al., and unknown owners, in the U. S. District Court for the Southern District of West Virginia, in Bluefield. This judgment was titled "CIVIL ACTION NO. CA- 74-52- BL" and was recorded in Deed Book 286, Page 103, on July 12, 1974, in the Office of the Clerk of Wyoming County, West Virginia;

THENCE, on the line between USACE Tract Nos. 811-A and 1600, the following two (2) courses and distances:

1. South 49° 57' 00" West, a distance of 72.00 feet;
2. South 01° 32' 00" East, a distance of 134.00 feet to the corner of USACE Tract Nos. 811-A, 875-1 and 1600. The United States acquired USACE Tract No. 875-1 in the aforementioned Judgment Upon Declaration of Taking titled "CIVIL ACTION NO. 76-0045 BL", recorded in Deed Book 300, Page 128, in the Office of the Clerk of Wyoming County, West Virginia.

THENCE, leaving the line of USACE Tract No. 1600 and continuing on the line between USACE Tract Nos. 811-A and 875-1, the following five (5) courses and distances:

1. South 01° 32' 00" East, a distance of 504.00 feet;
2. South 38° 07' 00" East, a distance of 231.00 feet;
3. North 52° 34' 00" East, a distance of 134.00 feet;
4. South 06° 40' 00" East, a distance of 793.00 feet;
5. South 58° 28' 00" East, a distance of 590.00 feet to the corner of USACE Tracts 150-1 (the former Norfolk & Western Railway right-of-way), 811-A and 875-1;

THENCE, along the former Railway right-of-way, between USACE Tract Nos. 150-1 and 875-1, the following nine (9) courses and distances:

1. South 46° 19' 00" West, a distance of 166.00 feet;
2. South 41° 54' 00" West, a distance of 138.00 feet;
3. South 35° 02' 00" West, a distance of 181.00 feet;
4. South 31° 22' 00" West, a distance of 426.00 feet;
5. South 35° 31' 00" West, a distance of 85.00 feet;
6. South 31° 02' 00" West, a distance of 86.00 feet;
7. South 27° 40' 00" West, a distance of 131.00 feet;
8. South 26° 10' 00" West, a distance of 121.00 feet;
9. South 19° 46' 00" West, crossing the center of Lower Sturgeon Branch at 148.00 feet, a total distance of 172.00 feet, to a point along the line between USACE Tract Nos. 150-1 and 875-1;

THENCE, leaving the former Railway right-of-way and through the interior of USACE Tract No. 875-1, North 44° 27' 11" West, a distance of 3310.21 feet to a corner of USACE Tract Nos. 834 and 875-1. The United States acquired USACE Tract No. 834 by warranty deed from Bernie L. Morgan and Garnett Lee

Morgan, his wife, and Joseph H. Morgan and Mary Angela Morgan, his wife, recorded in Deed Book 259, Page 23 on March 20, 1971, in the Office of the Clerk of Wyoming County, West Virginia.

THENCE, North 87° 17' 43" West, continuing through USACE Tract No. 875-1 a distance of 945.15 feet, to a corner on the line between UASCE Tract Nos. 875-1 and 1600;

THENCE, leaving USACE Tract No. 875-1, South 75° 24' 22" West, through USACE Tract No. 1600, a distance of 1040.00 feet, to a corner on the line between UASCE Tract Nos. 775-2 and 1600, point also being a point on the line between Mingo and Wyoming Counties. The United States acquired USACE Tract No. 775-2 in 1 in the aforementioned Judgment Upon Declaration of Taking titled "CIVIL ACTION NO. 76-0045 BL", recorded in Deed Book 300, Page 128, in the Office of the Clerk of Wyoming County, West Virginia.

THENCE, leaving Wyoming County and USACE Tract No. 1600, through USACE Tract No. 775-2, in Mingo County, North 71° 48' 10" West, a distance of 1797.55 feet, to a corner on the line between USACE Tract Nos. 714 and 775-2. The United States acquired USACE Tract No. 714 by warranty deed from the Elk Creek Coal Land Company, recorded in Deed Book 209, Page 346 on May 20, 1974, in the Office of the Clerk of Mingo County, West Virginia.

THENCE, leaving USACE Tract No. 775-2, North 27° 17' 01" West, through USACE Tract No. 714, a distance of 592.88 feet, to a corner on the line between USACE Tract Nos. 714 and 737. The United States acquired USACE Tract No. 737 in a Judgment Upon Declaration of Taking against Foster Foundation, Inc., et al., and unknown owners, in the U. S. District Court for the Southern District of West Virginia, in Bluefield. This judgment was titled "CIVIL ACTION NO. 77-1172 BL" and was recorded in Deed Book 235, Page 352, on November 30, 1977, in the Office of the Clerk of Mingo County, West Virginia.

THENCE, leaving USACE Tract No. 714, North 63° 47' 00" West, through USACE Tract No. 737, a distance of 1265.75 feet, to a point in the center of Pointlick Fork, being the line between USACE Tract Nos. 736 and 737. The United States acquired USACE Tract No. 736 in a Judgment Upon Declaration of Taking against Cities Service Oil Company, et al., in the U. S. District Court for the Southern District of West Virginia, in Bluefield. This judgment was titled "CIVIL ACTION NO. 77-1095 BL-MF and CIVIL ACTION 77-1096-BL", and was recorded in Deed Book 232, Page 219, on June 16, 1977, in the Office of the Clerk of Mingo County, West Virginia.

THENCE, upstream and along the center of Pointlick Fork, on the line between USACE Tract Nos. 736 and 737, the following nine (9) courses and distances:

1. North 06° 38' 00" West, a distance of 216.00 feet,
2. North 23° 34' 00" East, a distance of 300.00 feet;
3. North 36° 12' 00" East, a distance of 254.00 feet;
4. North 07° 36' 00" West, a distance of 76.00 feet;
5. North 20° 27' 00" East, a distance of 315.00 feet;
6. North 01° 32' 00" West, a distance of 187.00 feet;
7. North 19° 25' 00" East, a distance of 496.00 feet;
8. North 42° 20' 00" East, a distance of 122.00 feet;
9. North 12° 40' 00" East, a distance of 334.03 feet;

THENCE, leaving Pointlick Fork and USACE Tract No. 737, North 59° 15' 35" West, through USACE Tract No. 736, a distance of 1987.70 feet, to a corner on top of a ridge, on the line between USACE Tract Nos. 734 and 736. The United States acquired USACE Tract No. 734 in a Judgment Upon Declaration of Taking against Dorothy Mitchell, et al., and unknown owners, in the U. S. District Court for the Southern District of West Virginia, in Bluefield. This judgment was titled "CIVIL ACTION NO. 75-0166 BL MF" and was recorded in Deed Book 222, Page 369, on October 1, 1975, in the Office of the Clerk of Mingo County, West Virginia.

THENCE, through USACE Tract No. 734, North 62° 04' 55" West, a distance of 846.18 feet;

THENCE, North 34° 30' 41" West, a distance of 766.20 feet, to a corner in the westerly line of USACE Tract No. 734 on a ridge;

THENCE, North 42° 25' 00" East, a distance of 393.00 along the ridge on the westerly line of USACE Tract No. 734, to a ridge dividing Logan and Mingo Counties;

THENCE, along the ridge dividing Logan and Mingo Counties, also the northerly line of USACE Tract No. 734, South 68° 55' 00" East, a distance of 901.00 feet, to the corner of USACE Tract Nos. 734 and 736;

THENCE, leaving USACE Tract No. 734, continuing on the ridge dividing Logan and Mingo Counties, on the northerly line of USACE Tract No. 736, the following two (2) courses and distances:

1. North 48° 41' 00" East, a distance of 658.00 feet;
2. South 83° 51' 00" East, a distance of 90.00 feet to the corner of USACE Tract Nos. 714 and 736;

THENCE, leaving USACE Tract No. 736, continuing on the ridge dividing Logan and Mingo Counties, on the northerly line of USACE Tract No. 714, the following eleven (11) courses and distances:

1. North 40° 03' 00" East, a distance of 444.0 feet;
2. North 47° 29' 00" East, a distance of 326.00 feet;
3. North 14° 24' 00" East, a distance of 563.00 feet;
4. North 29° 00' 00" East, a distance of 526.00 feet;
5. North 45° 00' 00" East, a distance of 417.00 feet;
6. South 47° 44' 00" East, a distance of 372.00 feet;
7. South 77° 40' 00" East, a distance of 187.00 feet;
8. South 67° 56' 00" East, a distance of 240.00 feet;
9. North 81° 23' 00" East, a distance of 334.00 feet;
10. South 84° 57' 00" East, a distance of 171.00 feet;
11. South 74° 24' 00" East, a distance of 186.00 feet to the corner of USACE Tract No. 1600 and the **POINT OF BEGINNING**.

Containing 4199.50 acres.

BASIS OF BEARING - determined from deed descriptions and USACE Survey Maps created for the R.D Bailey Lake Project. The maps were oriented to Grid North with its coordinate base set in West Virginia State Plane Coordinate System, South Zone, NAD27.