



United States Department of the Interior



BUREAU OF LAND MANAGEMENT

Eugene District Office
3106 Pierce Parkway, Suite E
Springfield, Oregon 97477-7910
<http://www.blm.gov>

August 4, 2025

TO: Prospective Purchasers

FROM: Northwest Oregon District, Upper Willamette Field Office

SUBJECT: August 28, 2025, Timber Sale-Shotgun Formation

Correction to the Exhibit A for the Shotgun Formation Timber Sale ORN05-TS-2025.0565

On July 30, 2025, the Prospectus and Timber Sale Notice for the Shotgun Formation Timber Sale, Tract No. ORN05-TS-2025.0565, was advertised and posted to the BLM public website. An error was found on the Exhibit A, sheet 2 of 2, for Section 13 that omitted a Special Operating Area required for the harvesting of timber in the southeastern portion of Harvest Area 2. Please find attached a corrected Exhibit A adding the Special Operating Area to that Exhibit. Thank you for your understanding. If you have any questions, please contact Brian Bickford at (541) 683-6164.



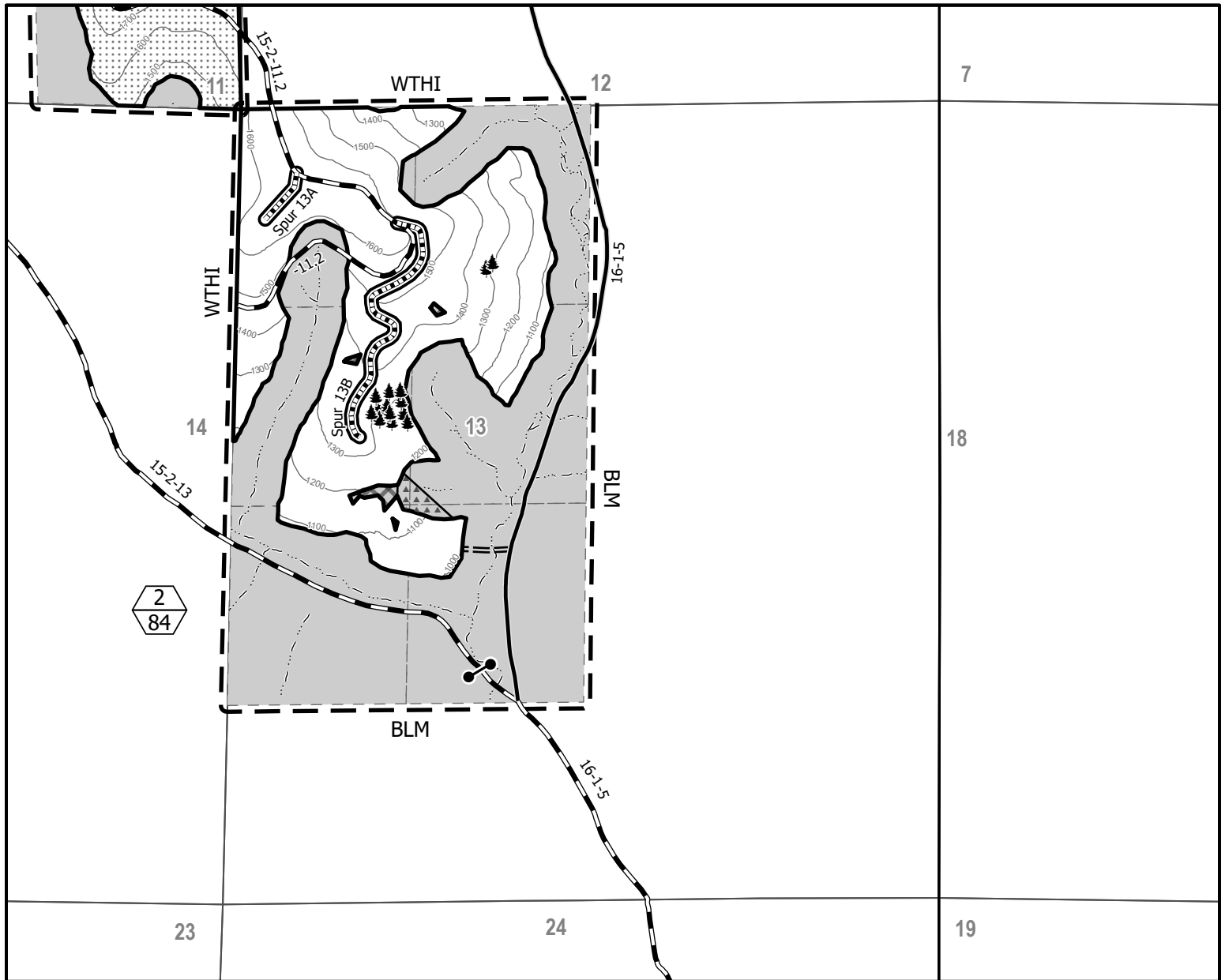
UNITED STATES
DEPARTMENT OF THE INTERIOR
Bureau of Land Management

Shotgun Formation Timber Sale Contract No. ORN05-TS-2025.0565
T. 15 S., R. 02 W., Sec. 13 Will. Mer., Northwest Oregon District

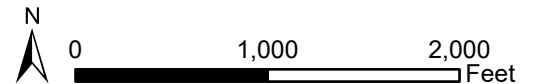


EXHIBIT A
CORRECTED

Sheet 2 of 2



- Contract Area
- Boundary of Cutting Area - Posted/Painted
- Reserve Area
- Subdivisions
- Partial Harvest
- Regeneration Harvest
- Special Operating Area
- Equipment and Operations Exclusion Area
- Unit Number (Top)
Unit Acres (Bottom)
- Right-of-Way (Clearing)
- New Construction - Rocked Surface
- Existing Paved Road
- Renovation/Improvement
- Designated Equipment Trail
- Streams
- Gates
- Approximate Location of Pink Painted Trees



Totals for Section 13	
Regeneration Harvest Area	84.0
Right-of-Way (Clearing)	1.9
Reserve Area	154.1
Contract Area	240

No warranty is made by the Bureau of Land Management as to the accuracy, reliability, or completeness of these data for individual or aggregate use with other data. Original data were compiled from various sources. This information may not meet National Map Accuracy Standards. This product was developed through digital means and may be updated without notification.

United States Department of the Interior
Bureau of Land Management
Oregon State Office
P.O. Box 2965
Portland, Oregon 97208-2965