



United States Department of the Interior

BUREAU OF LAND MANAGEMENT
Northwest Oregon District Office
1717 Fabry Road SE, Salem, Oregon 97306
<http://www.blm.gov>



FIRE PREVENTION ORDER EMERGENCY CLOSURE OF PUBLIC LANDS

Gooseneck Area Closure

AGENCY: Bureau of Land Management, Northwest Oregon District, Marys Peak Field Office.

ACTION: Pursuant to 43 CFR 9212.2(a) and ORS 164.245, effective July 10, 2025, at 12:01 a.m., and valid until rescind, public entry to all Bureau of Land Management (BLM) lands located within the Gooseneck Extensive Recreation Management is restricted to daylight hours beginning 30 minutes before sunrise and ending 30 minutes after sunset. This closure also prohibits all motorized vehicles (including e-bikes), recreational target shooting (except for individuals possessing a current hunting license and actively pursuing legal game/non-game species in accordance with the current hunting seasons), and camping. Please refer to the attached map for a clear outline of the impacted area. Furthermore, please be informed that this order is in addition to the Bureau of Land Management Statewide and Northwest Oregon District Fire Prevention Orders already in place.

EXEMPTIONS: Except in emergency conditions or through permission by an agency-authorized officer, there are no exceptions to this closure.

PENALTIES: Anyone who is found guilty of violating a fire prevention order may be subject to prosecution under any applicable law or BLM regulation. A violation of this order may be classified as a Class A Misdemeanor Offense under 43 USC 1733(a) FLPMA, 18 USC 3559, and 18 USC 3571 Sentence of Fine - Sentencing Reform Act, Oct. 12, 1984. If the violation does not result in death, anyone who violates this order may be fined not more than \$100,000 and/or imprisoned for not more than 12 months or may be fined in accordance with the applicable provisions of 18 USC 3571. Restitution for total fire suppression and damage costs incurred will be borne by the responsible party.

Matt Betenson
Field Manger
Marys Peak Field Office

INTERIOR REGION 9 • COLUMBIA-PACIFIC NORTHWEST
IDAHO, MONTANA, OREGON*, WASHINGTON
* PARTIAL



UNITED STATES DEPARTMENT OF THE INTERIOR
United States Department of the Interior - BUREAU OF LAND MANAGEMENT
GOOSENECK FIRE GATES



T. 06 S., R. 06 W., Section 31 and T. 05 S., R. 07 W., Section 21 and 28 W.M

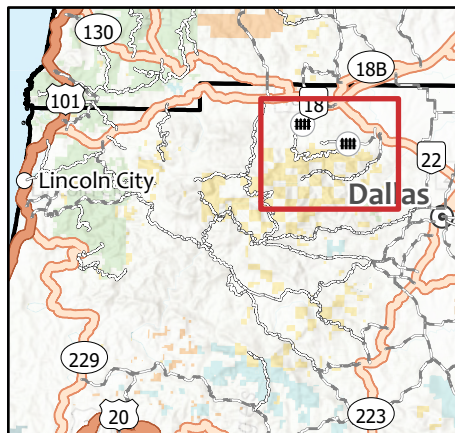
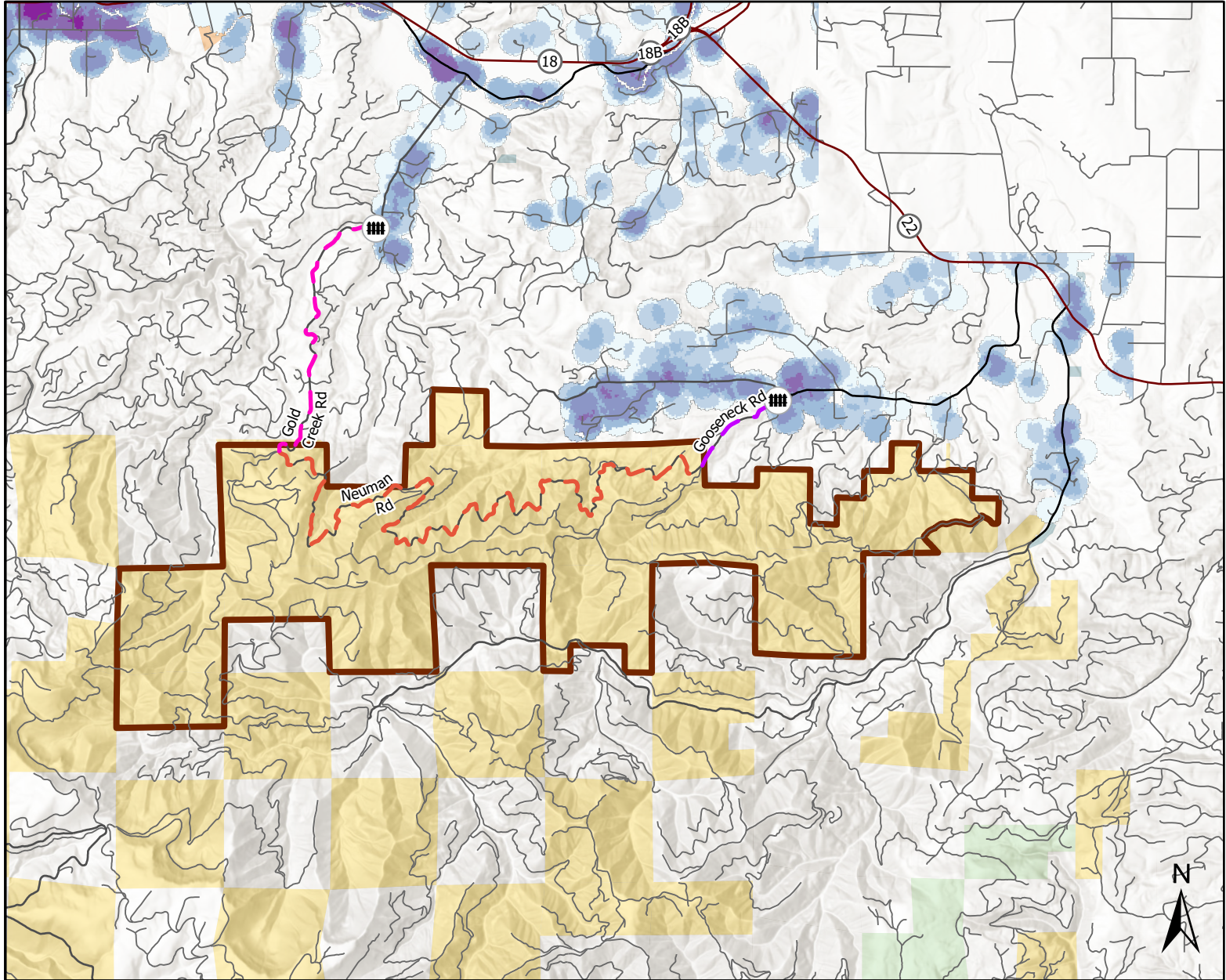

- Installed Fire Gate
- Land Status
- Bureau of Land Management
 - U.S. Forest Service
 - Other Federal
 - State
 - Local Government
 - Private
- ERMA - Extensive Recreation Management Area

- Wildfire Risk to Community Housing
- Below Density Rating
 - Very Low
 - Low
 - Medium
 - Medium - High
- Main access roads inside Fire Closure area
- Gold Creek Rd
 - Gooseneck Rd
 - Neuman Rd