

Gentle Annie Timber Sale

Vicinity Map
USDI-BLM Coeur d'Alene District

Contract No. IDC010-TS-2025-0002
Exhibit C
T48N R05E Secs. 25 & 26

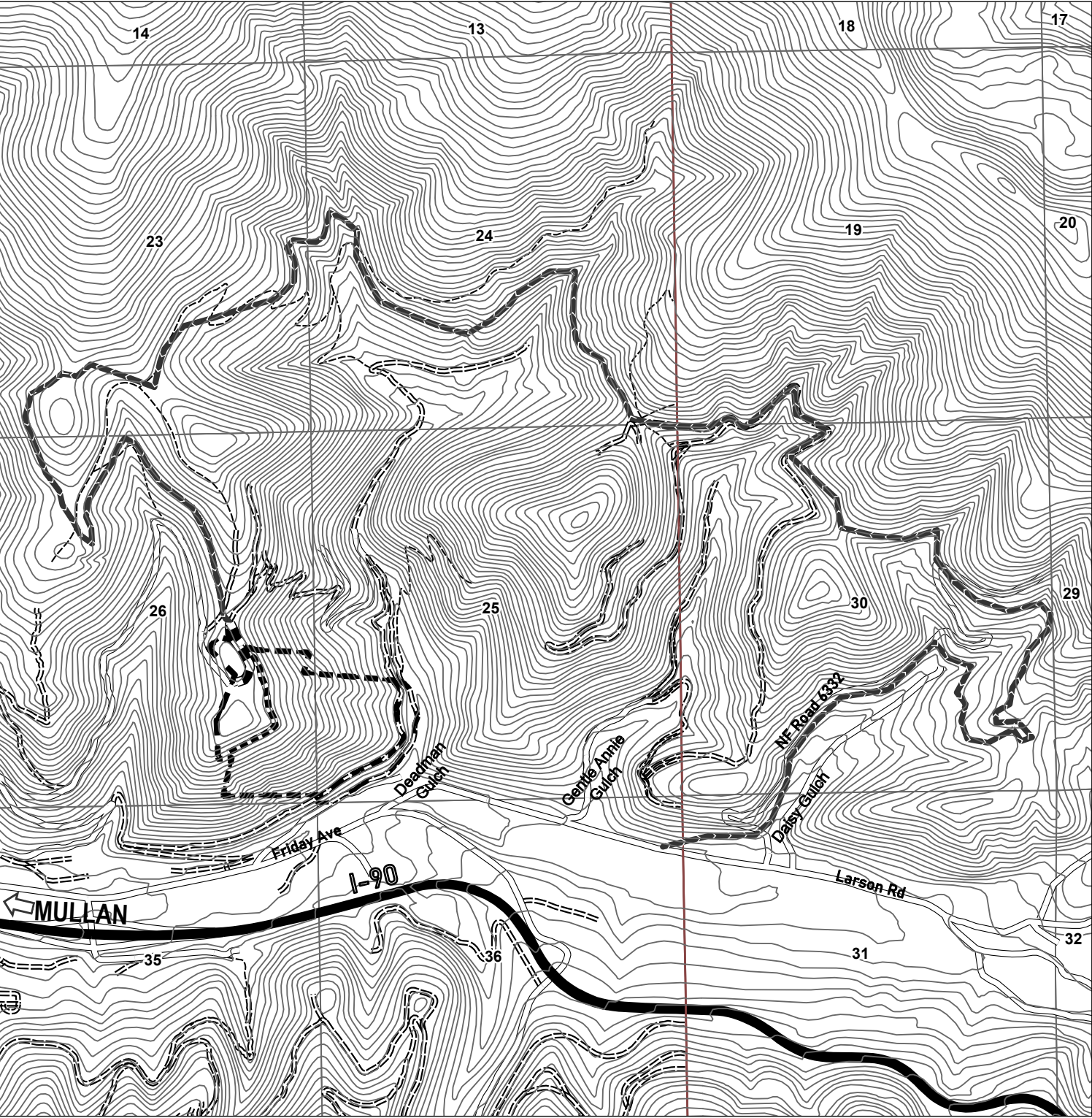

- Haul Route
- New Road Construction
- Road Renovation
- Timber Sale Boundary
- Project Area
- Contours 40ft

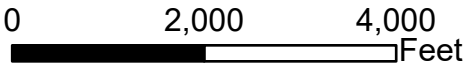

US DEPARTMENT OF THE INTERIOR
Bureau of Land Management



Coeur d'Alene District Office
3232 W Nursery Rd
Coeur d'Alene, ID 83815



No warranty is made by the Bureau of Land Management as to the accuracy, reliability, or completeness of these data for individual or aggregate use with other data. Original data were compiled from various sources and may be updated without notification.

SPECIFICATION SHEET

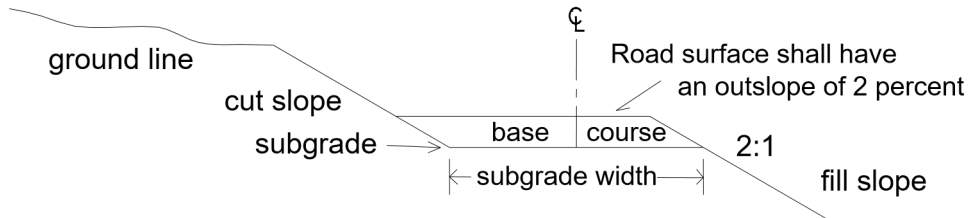
1. Road Standard SN-122. AlignmentMax. degree of curve 75° _____ °3. Road WidthSubgrade 12 ft. _____ ft.Subgrade at turnout 24 ft. _____ ft.4. GradientMax. favorable 15% _____ %Max. adverse 15% _____ %5. Clearing WidthBeyond top of cut 3 ft. _____ ft.Beyond toe of fill 0 ft. _____ ft.6. SurfacingMin. width N/A ft. _____ ft.Compacted depth N/A in. _____ ft..7. Full Bench Construction

Slopes 60% and over shall be full bench construction.

Cut SlopesFill Slopes

Common

1:1

1½:1

Soft rock and shale

¾:1

1½:1

Solid rock

½:1

Angle of repose

9. Extra Subgrade Widths

Add to each fill shoulder 1 ft. for fills 1-6 ft., 2 ft. for fills over 6 ft. Widen inside shoulder of all curves as follows:

When degree of curve equals:

7°-21°--1 ft. 49°-64°--4 ft.

22°-35°--2 ft. 65°-115°--5 ft.

36°-48°--3 ft.

Water Bar Specifications

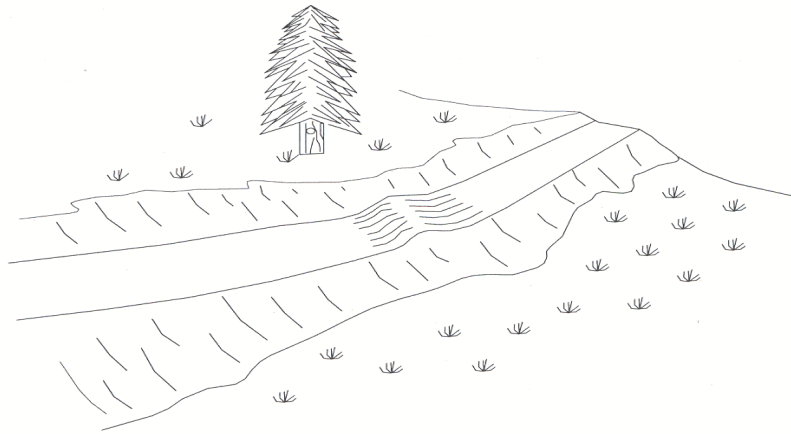

End View

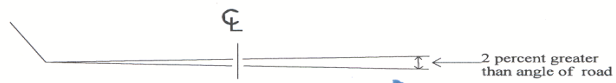

Side View

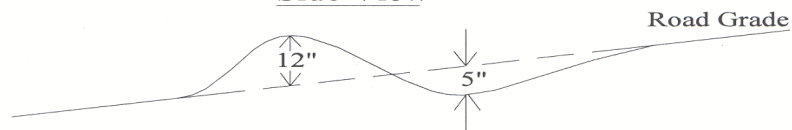

Water bar will be located by Authorized Officer

Water Dip Specifications

(For Roads with Grades Less Than or Equal to 8 Percent)

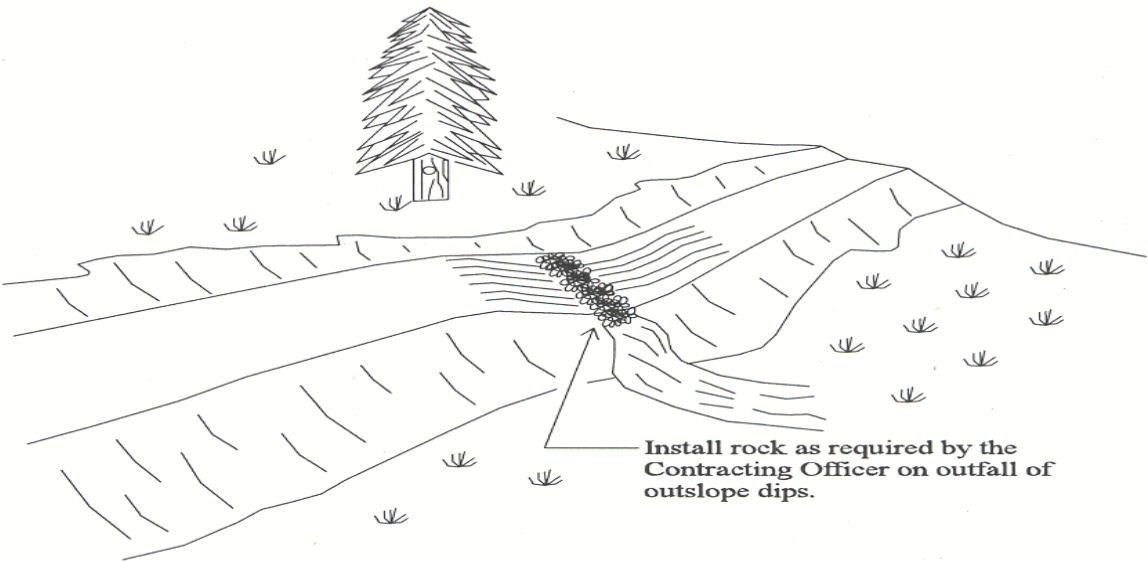

Typical Water Dip

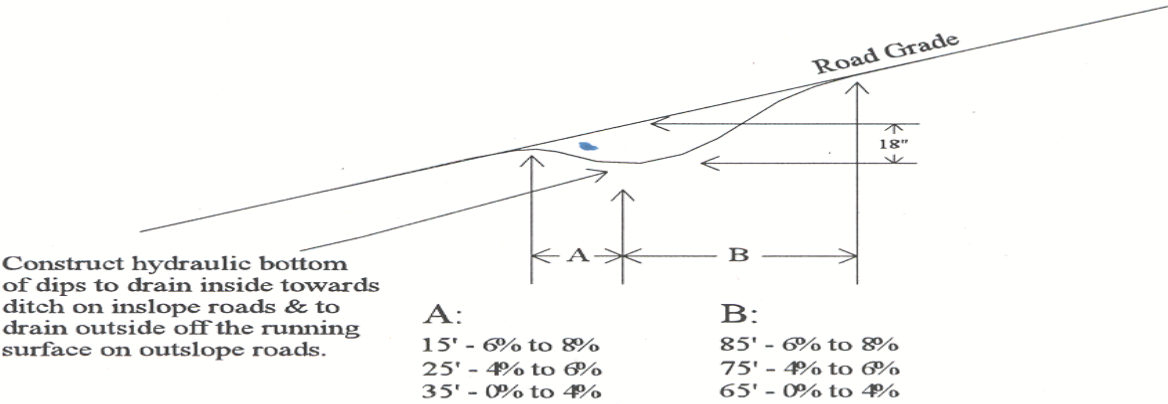

Cross Section View

Water Dip Specifications

(For Roads with Grades Greater Than 8 Percent)

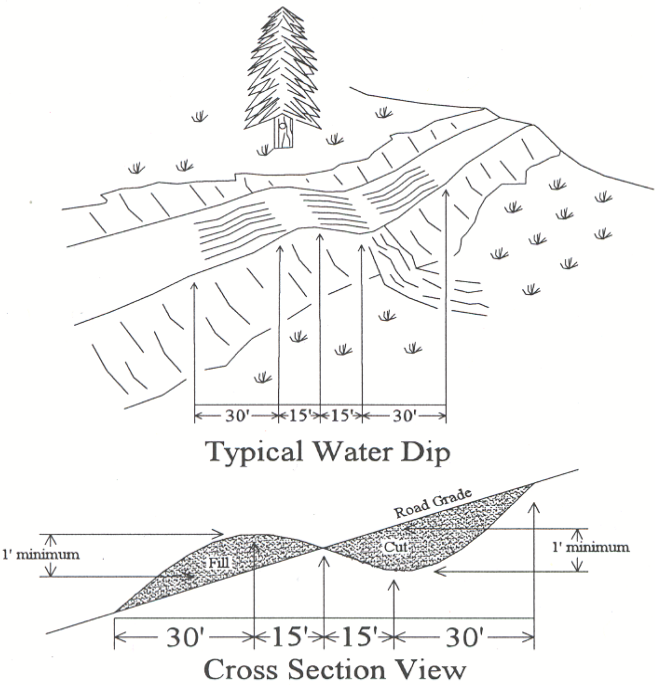

WATER DIP SPECIFICATIONS						
ROAD GRADE IN %	SOIL TYPE			ROAD GRADE IN %	SOIL TYPE	
	GRANITIC OR SANDY	SHALE OR GRAVEL			GRANITIC OR SANDY	SHALE OR GRAVEL
1	1000	1000		9	300	900
2	900	1000		10	300	800
3	600	1000		11	300	700
4	400	1000		12	300	700
5	400	1000		13	300	600
6	300	1000		14	300	600
7	300	1000		15	300	500
8	300	900				

*Distances given are maximum. Exact locations will be flagged by the Authorized Officer prior to construction. All dips will be constructed into the roadbed a minimum of one foot, 90 feet long, at a 30 degree angle to the center line, and readily crossed by passenger type vehicles.

Exhibit C-7

ROADSIDE BRUSHING - 2100

- 2101 - This work shall consist of the removal of vegetation from the road prism and inside curves in accordance with these specifications.
- 2102 - Roadside brushing may be performed mechanically with self powered, self-propelled equipment and/or manually with hand tools, including chain saws.
- 2103 - Vegetation cut manually or mechanically less than six (6) inches in diameter, when measured 6 inches above the ground, shall be cut to a maximum height of two (2) inches above the ground surface or above obstructions such as rocks or stumps on cut and fill slopes and all limbs below the two (2) inch area will be severed from the trunk.
- Vegetation shall be cut and removed from the road bed between the outside shoulder(s) and the ditch centerline and such vegetation shall be cut to a maximum height of one (1) inch above the ground and running surface. Limbs below the one (1) inch area will be severed from the trunk. Sharp pointed ends will not be permitted. Cuts shall be parallel to the ground line or running surface.
- 2104 - Trees in excess of six (6) inches in diameter when measured 6 inches above the ground line shall be limbed, so that no limbs extend into the treated area or over the roadbed to a height of 14 feet above the running surface of the roadway on cut and fill slopes, within the road prism. Limbs shall be cut to within one (1) inch of the trunk to produce a smooth vertical face. Removal of trees larger than six (6) inches in diameter for sight distance or safety may be directed by the Authorized Officer.
- 2105 - Vegetation that is outside of the road prism that protrudes into the road prism and within 14 feet in elevation above the running surface shall be cut, to within one (1) inch of the trunk to produce a smooth vertical face.
- 2106 - Vegetative growth capable of growing one (1) foot in height or higher shall be cut, within the road prism or as directed by the Authorized Officer.
- 2107 - Inside curves shall be brushed out for a sight distance of 200 feet chord distance and/or a middle ordinate distance of 25 feet, whichever is achieved first. Overhanging limbs and vegetation in excess of one (1) foot in height, shall be cut within these areas.
- 2108 - Self propelled equipment shall not be permitted on cut and fill slopes or in ditches.
- 2109 - Debris resulting from this operation shall be scattered downslope from the roadway. Debris shall not be allowed to accumulate in concentrations. Debris in excess of one (1) foot in length and two (2) inches in diameter shall not be allowed to remain on cut slopes, ditches, roadways or water courses, and shall be disposed as directed by Authorized Officer.
- 2114 - Roadside brushing shall be completed prior to commencement of logging operations.

- 2116 - Mechanical brush cutters shall not be operated when there are people and occupied vehicles within 400 feet of the immediate operating area.
- 2117 - Traffic warning signs shall be required at each end of the work area. Signs shall meet the requirements of the Manual on Uniform Traffic Devices.