



**U.S. Department of Agriculture, U.S. Forest Service
Dixie National Forest**

Stage 1 Fire Restrictions

PROHIBITIONS

Pursuant to 16 U.S.C. § 551 and 36 C.F.R. § 261.50(a), the following is prohibited on all National Forest System (NFS) lands within the Dixie National Forest:

1. Igniting, building, maintaining, or using a fire (including fires fueled by charcoal or briquettes), except if it is in:
 - a. A permanent metal or concrete fire pit or grate that the Forest Service has installed and maintained at its developed recreation sites (campgrounds and picnic areas); or
 - b. A stove or grill solely fueled by liquid petroleum fuel; or
 - c. An enclosed stove or grill, portable brazier, or a pressurized gas stove, in a developed recreation site. 36 CFR § 261.52(a)
2. Smoking, except in an enclosed vehicle or building or a developed recreation site, or while stopped in an area at least three feet in diameter that is barren or cleared of any flammable material. 36 CFR § 261.52(d)

EXEMPTIONS

Pursuant to 36 C.F.R. § 261.50(e), the following persons are exempt from this Order:

1. Persons with Forest Service Permit No. FS-7700-48 (Permit for Use of Roads, Trails, or Areas Restricted by Regulation or Order), specifically exempting them from this Order or a written determination by a Forest Service authorized officer that a permit is not required under 36 C.F.R. § 251.50(e)(1) or (2).
2. Any Federal, State, or Local Officer, or member of an organized rescue or firefighting force in the performance of an official duty.

PURPOSE

The purpose of this Order is to protect public health and safety and natural resources by reducing the risk of human-caused wildfire.

IMPLEMENTATION

1. This Order shall be in effect from June 21, 2024 at 12:00 a.m. and will remain in effect until further notice.
2. A map identifying the Described Area is attached and made part of this Order as Exhibit A.
3. Unless otherwise expressly defined in this Order, the terms used in this Order are defined by the regulations of the Secretary of Agriculture, 36 C.F.R. Chapter II, Parts 200-299. If there are terms in this Order that are not expressly defined in the Order or 36 C.F.R. Chapter II, Parts 200-299, their meaning shall be determined by their plain language definitions.
4. A violation of the above prohibitions is punishable as a Class B misdemeanor by a fine of not more than \$5,000 for individuals and \$10,000 for organizations, or by imprisonment for not more than six months, or both. 16 U.S.C. § 551; 18 U.S.C. §§ 3559, 3571, and 3581.
5. Contact the Dixie National Forest Supervisor's Office in Cedar City, Utah, (435) 865-3700, for more information about this Order.
6. This Order supersedes any previous Orders prohibiting the same or similar acts in the same Described Area.

Signed and issued on June 18,2024.

Kevin Wright
Forest Supervisor
Dixie National Forest

STAGE I FIRE RESTRICTIONS

DEFINITIONS:

DESIGNATED AREA: Developed recreation sites such as (campgrounds and picnic areas) that are maintained and administered by the Forest Service, shown on the current Forest visitor maps, and are equipped with a permanent fire structures.

FIRE STRUCTURE: A permanent metal or concrete structure, which is specifically designed for the purpose of containing a campfire or cooking fire that has been installed and maintained by the Forest Service or equivalent.

STOVE FIRE: A fire built inside a fully enclosed metal stove, grill, or sheep herder type stove, which is outfitted with a chimney that is at least five (5) feet in length and is equipped with a spark arrestor consisting of a mesh screen with a screen opening of ¼ inch or less.

For further definitions or clarification of definitions, refer to [36 CFR § 261.2].

**Dixie National Forest
Stage One Fire Restrictions
6/21/2024**

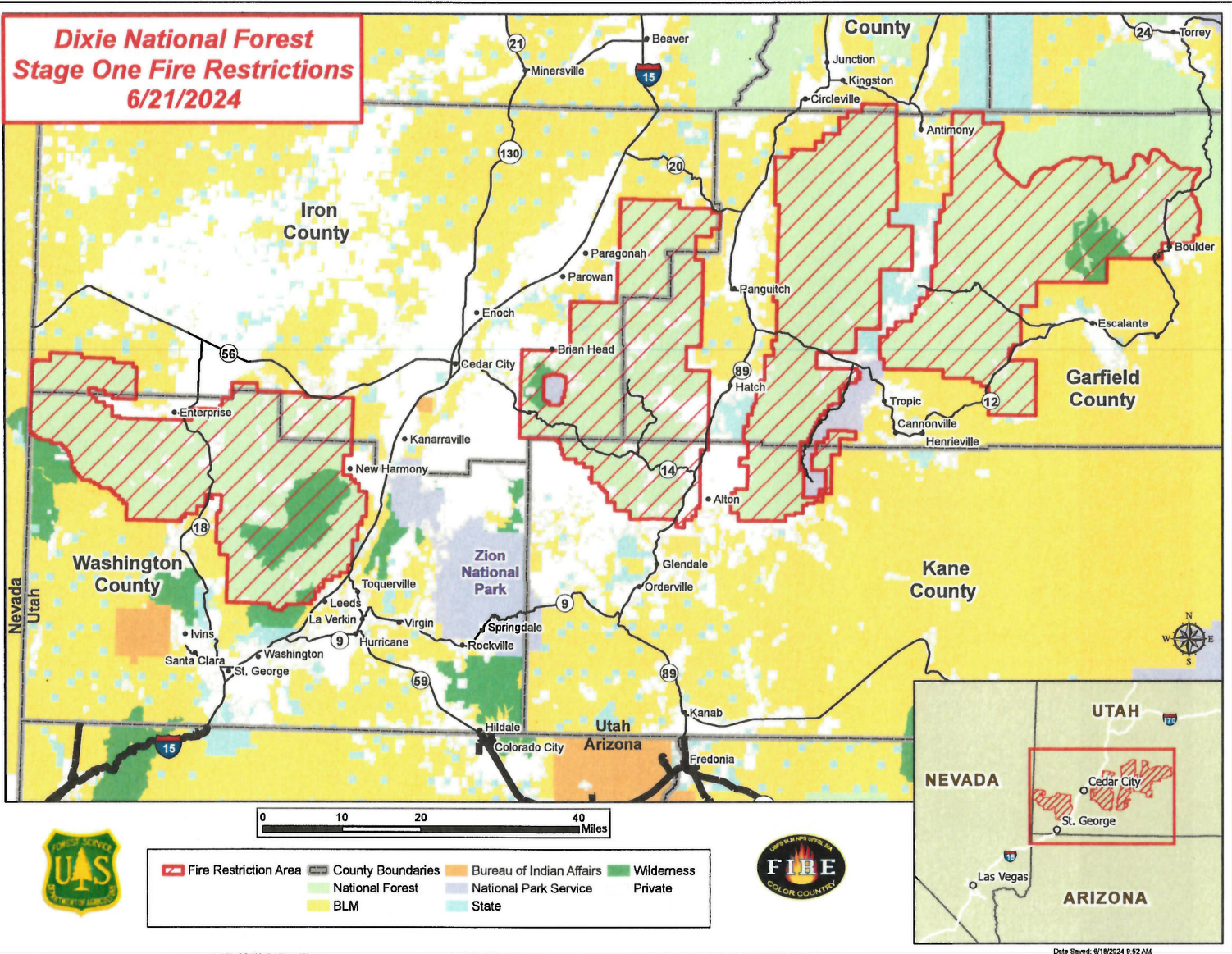

	Fire Restriction Area		County Boundaries		Bureau of Indian Affairs		Wilderness
	National Forest		National Park Service		Private		
	BLM		State				



Date Saved: 6/19/2024 8:52 AM

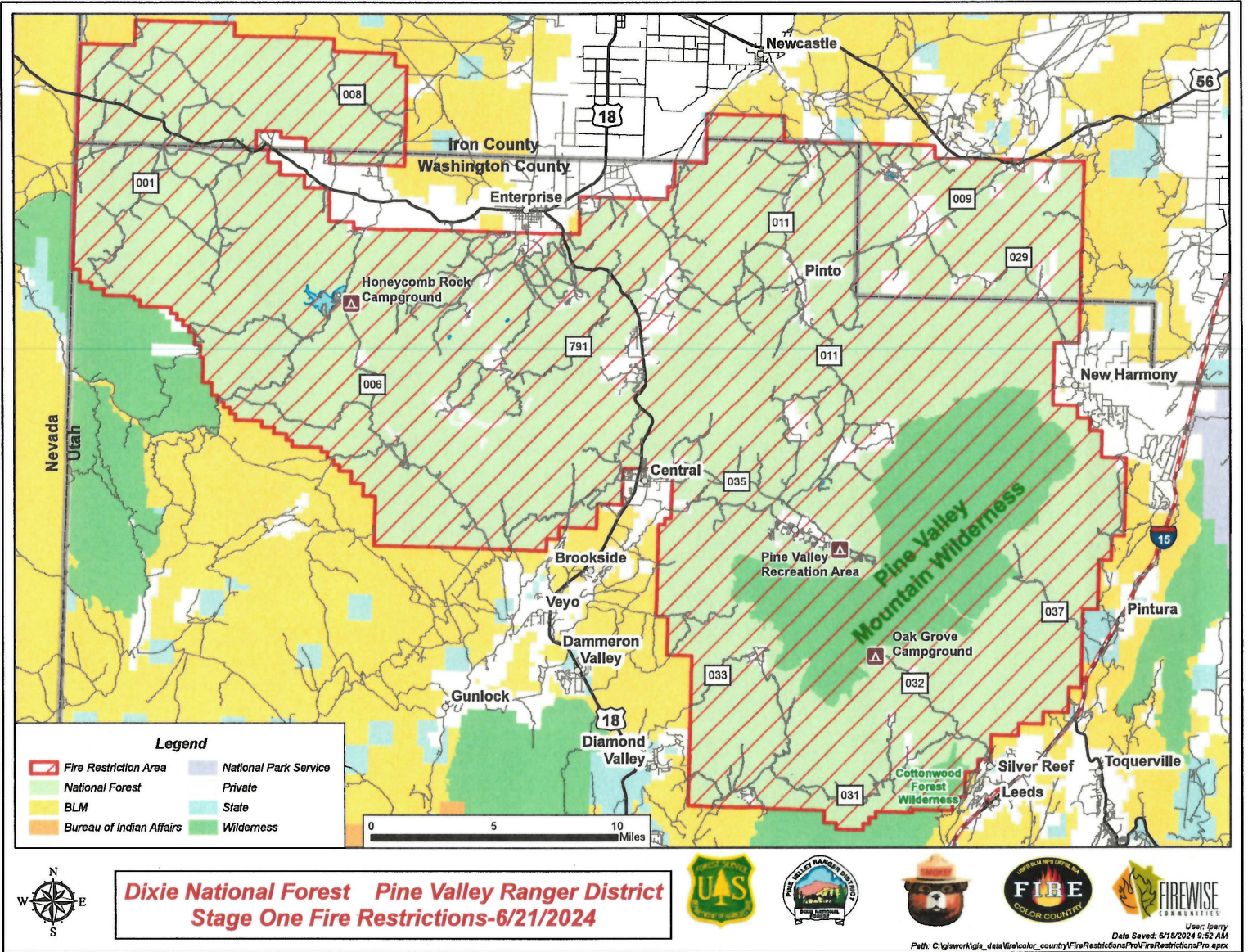

**Dixie National Forest
Cedar City
Ranger District
Stage One
Fire Restrictions
6/21/2024**

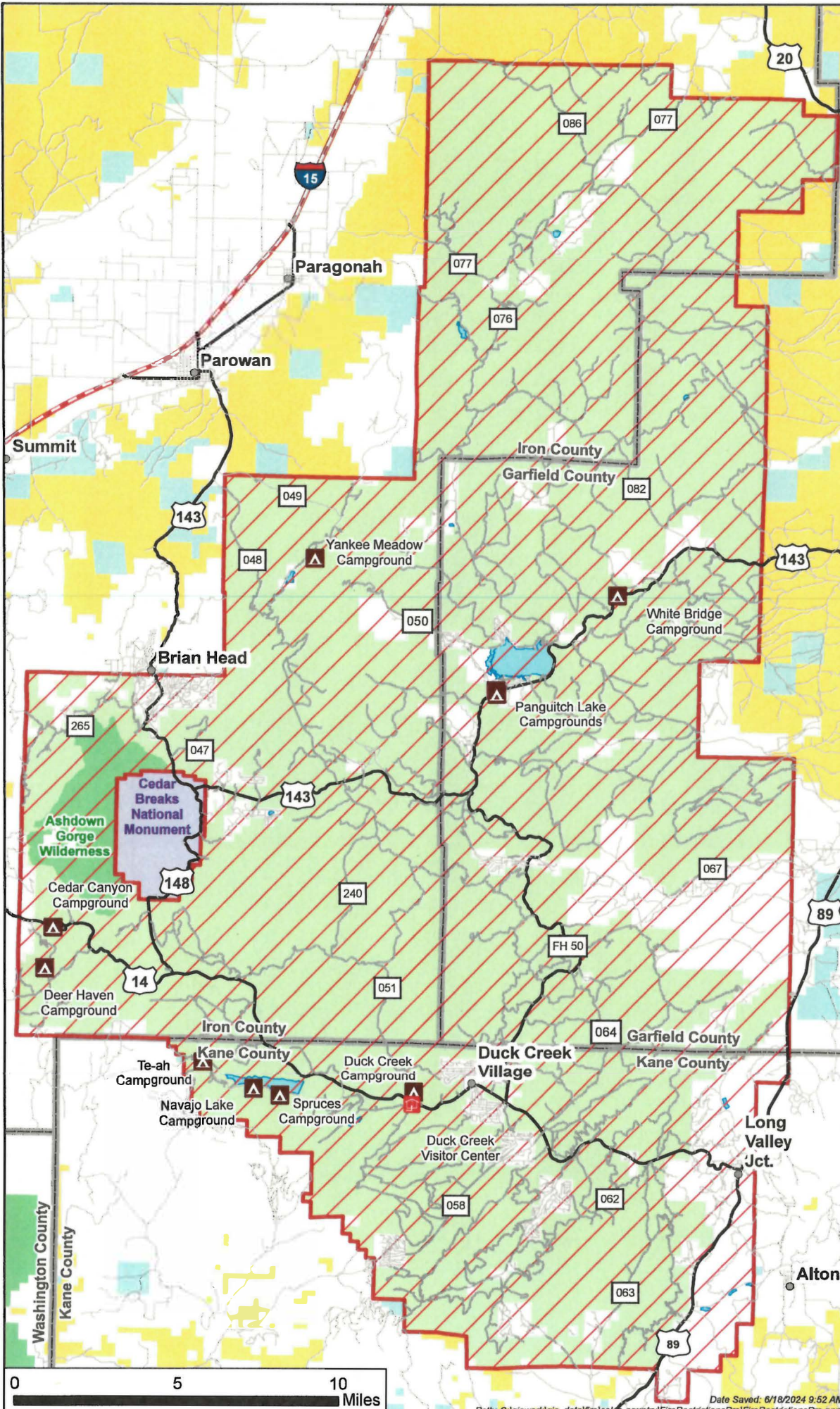

Legend

-  Fire Restriction Area
-  National Forest
-  BLM
-  National Park Service
-  Private
-  State
-  Wilderness



**Dixie National Forest
Powell Ranger District
Stage One
Fire Restrictions
06/21/2024**

Legend

-  Fire Restriction Area
-  National Forest
-  BLM
-  National Park Service
-  Private
-  State

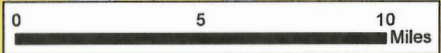
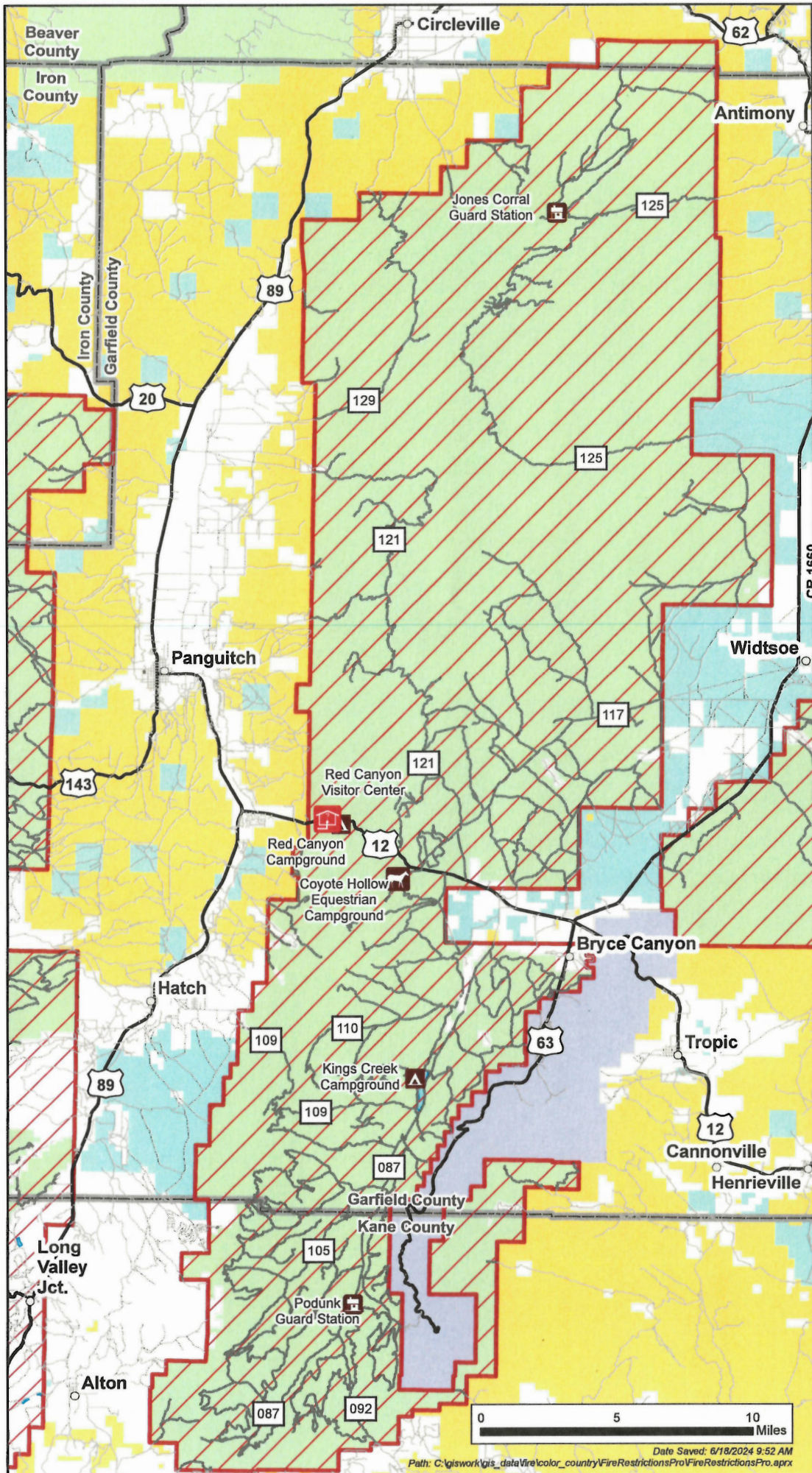

Date Saved: 6/19/2024 9:52 AM
Path: C:\giswork\gis_data\fire\color_country\FireRestrictionsPro\FireRestrictionsPro.aprx

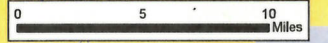
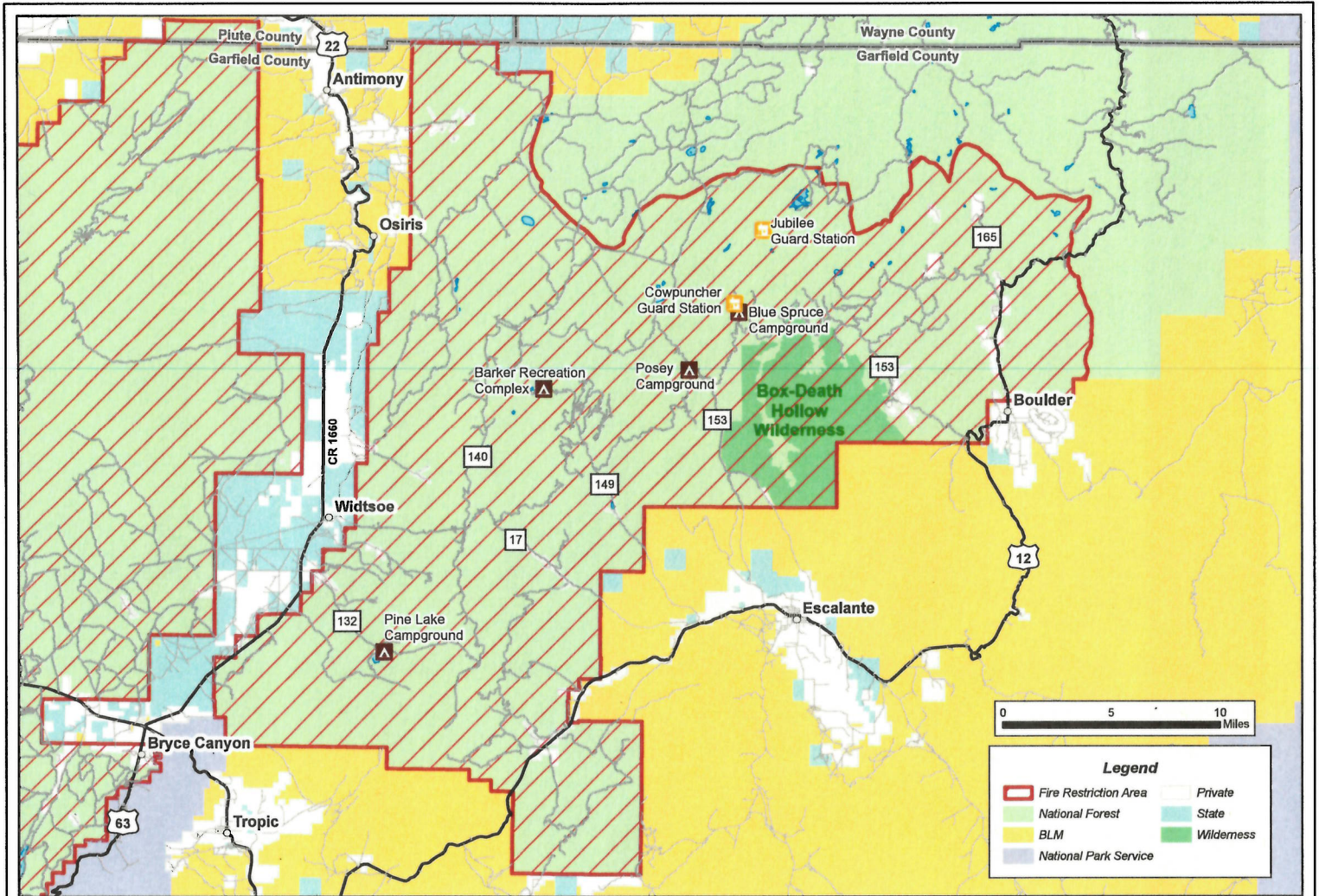

Legend	
	Fire Restriction Area
	National Forest
	BLM
	State
	Wilderness
	Private
	National Park Service



**Dixie National Forest Escalante Ranger District
Stage One Fire Restrictions-06/21/2024**

