



# Eastern Colorado Proposed RMP/EIS

## HQ Briefing



**Surface Management Agency**  
Bureau of Land Management  
U.S. Forest Service  
National Park Service  
U.S. Fish and Wildlife Service  
Wildlife Preservation  
Bureau of Reclamation  
Green Pastures  
State  
State, County, City Areas



No Warranty is made by the Bureau of Land Management as to the accuracy, reliability, or completeness of these data for individual use or aggregate use with other data.

- **BLM Decision Area (acres)**
  - Surface - 658,200
  - Federal mineral estate - 3,311,900
  - Split estate - 2,673,000
  - Wilderness Study Areas – 68,200
- **Private Land**
  - 28,365,600
- **U.S. Forest Service**
  - 3,463,000
- **State of Colorado, County, City**
  - 2,418,000
- **Department of Defense**
  - 446,800
- **Other Federal**
  - 206,600
- **Planning Area Total**
  - 35,558,200



# Proposed Alternative D Human Ecoregion/ Landscape Areas

- *Eastern Plains*
- *Upper Arkansas River Valley*
- *Rural Foothills*
- *Front Range*

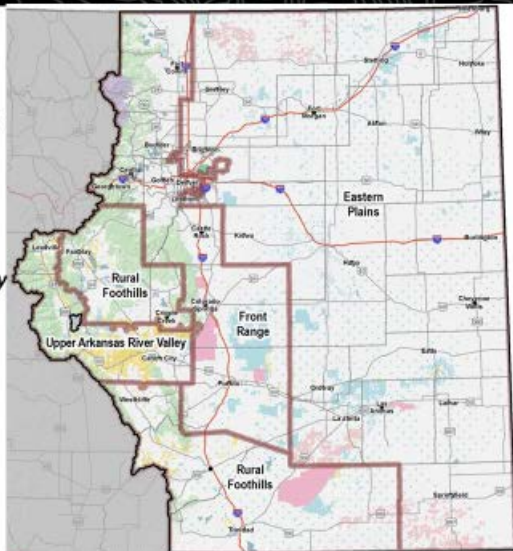

Human Ecoregions



No Warranty is made by the Bureau of Land Management as to the accuracy, reliability, or completeness of these data for individual use or aggregate use with other data.

## Exhibit 2: Maps of HAMET Landing Zones

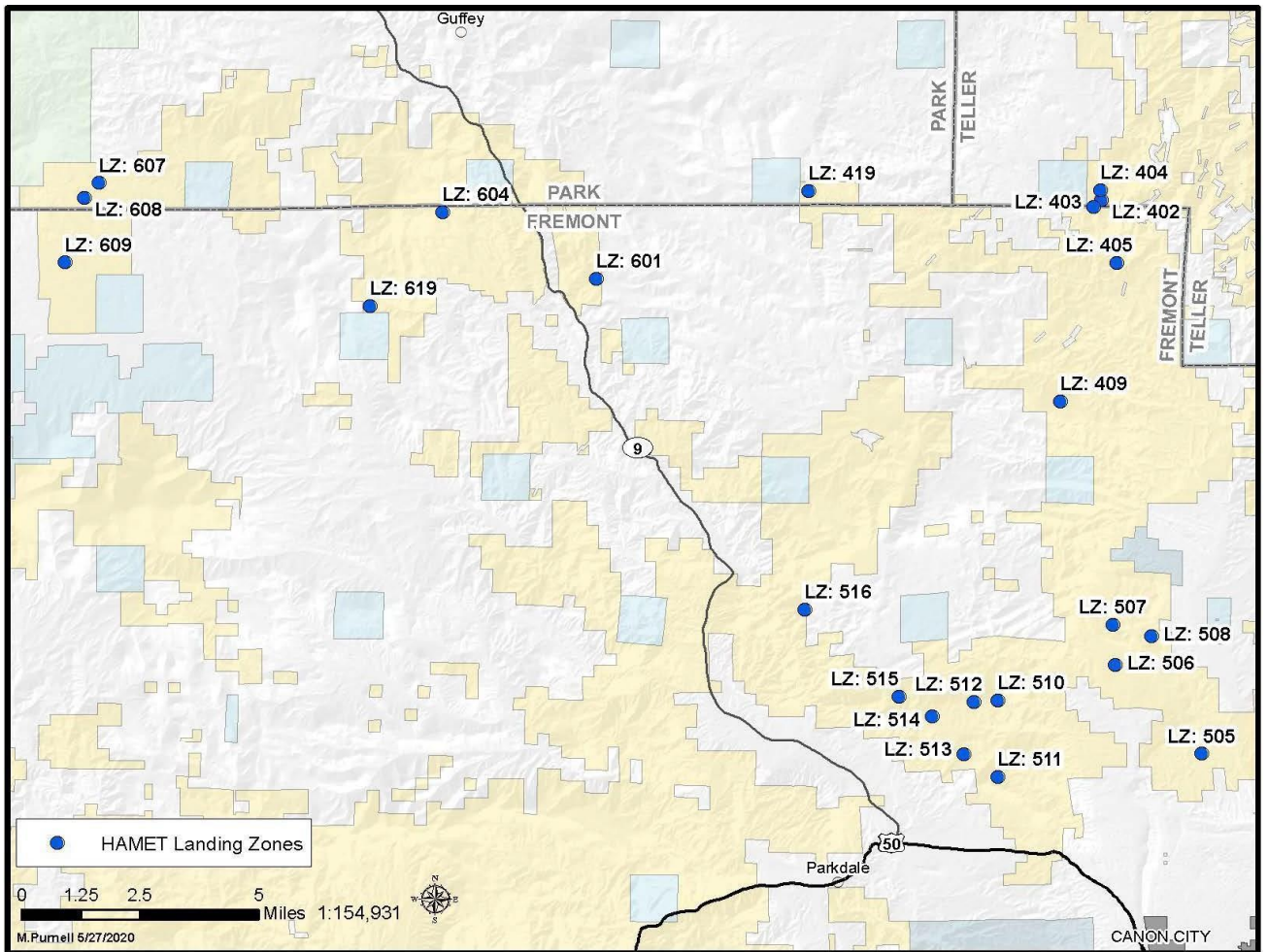



# Project Location Map

 2023 Geotechnical  
Activity Boundary

Park Co, Colorado  
USGS Quad: Antero Res NE & Guffey  
T12S;R74W Sections 21-24, 28-33  
T12S;R75W Sections 19-22  
T13S;R74W Sections 3-5, 8-9, 16-17  
Scale: 1:75,000

US Department of the Interior  
Bureau of Land Management  
Royal Gorge Field Office  
Canon City, CO  
Map Prepared by Alia Wallace

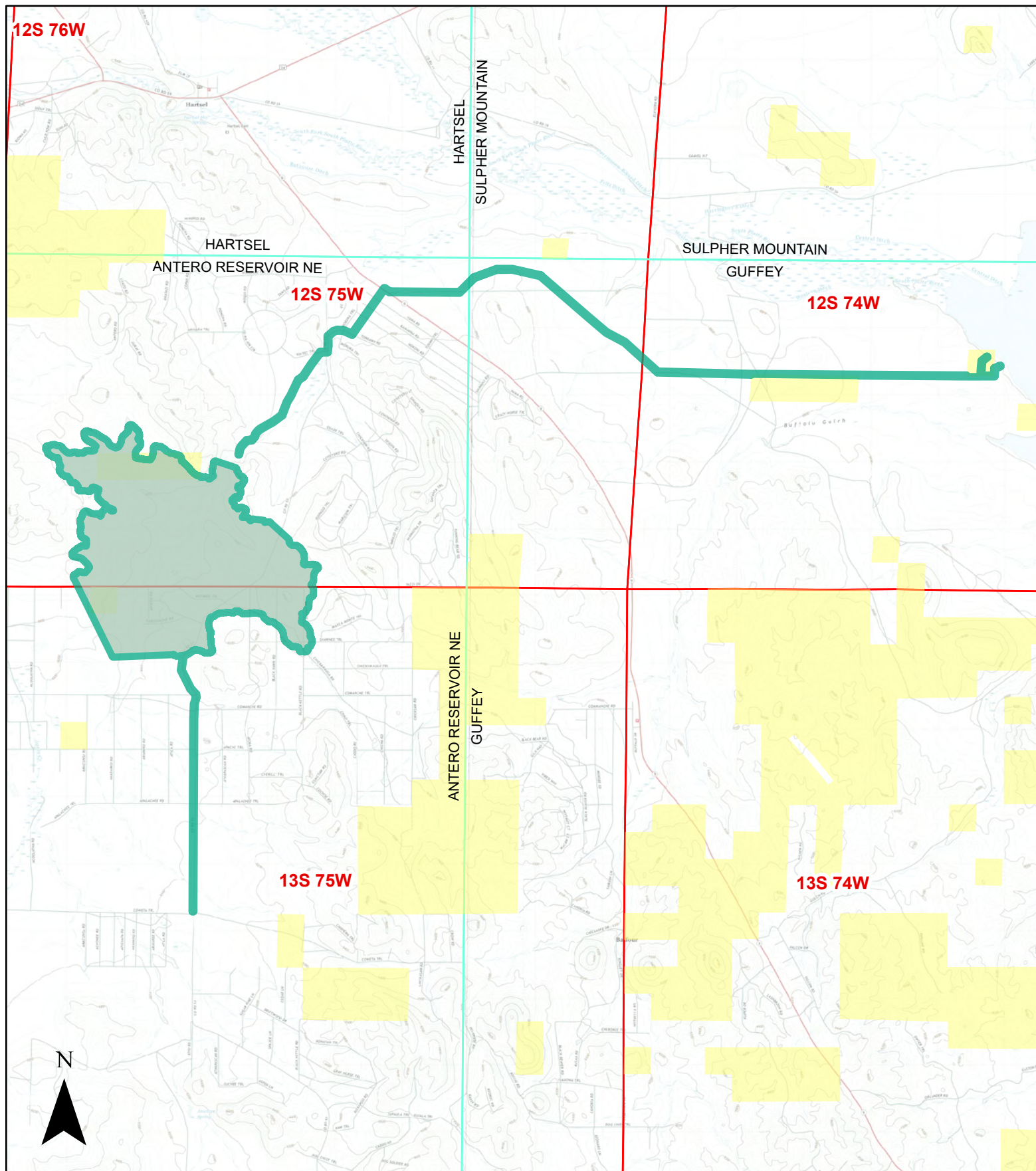

NOTE TO MAP USERS: No warrantee is made by the Bureau of Land Management as to the accuracy, reliability, or completeness of the data layers shown on this map. The official land records of the data providers should be checked or current status on any specific tract of land.